1969 TERRAPIN

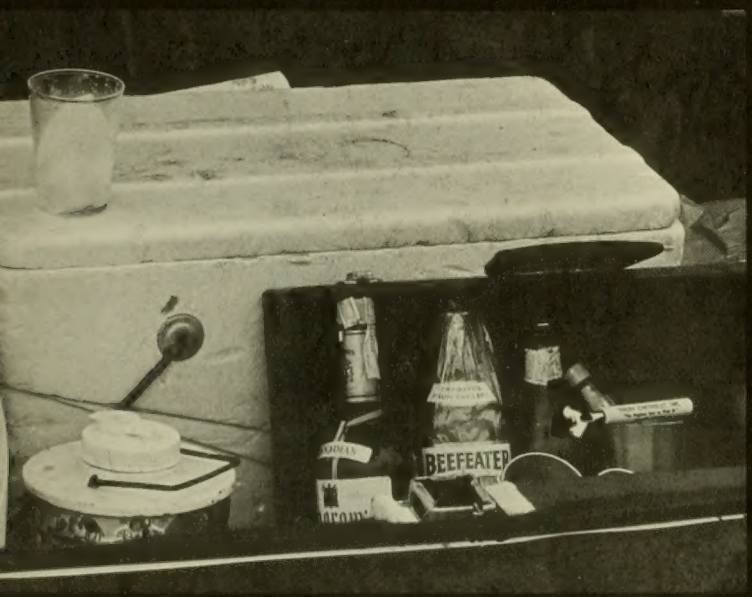
BEEFEATER

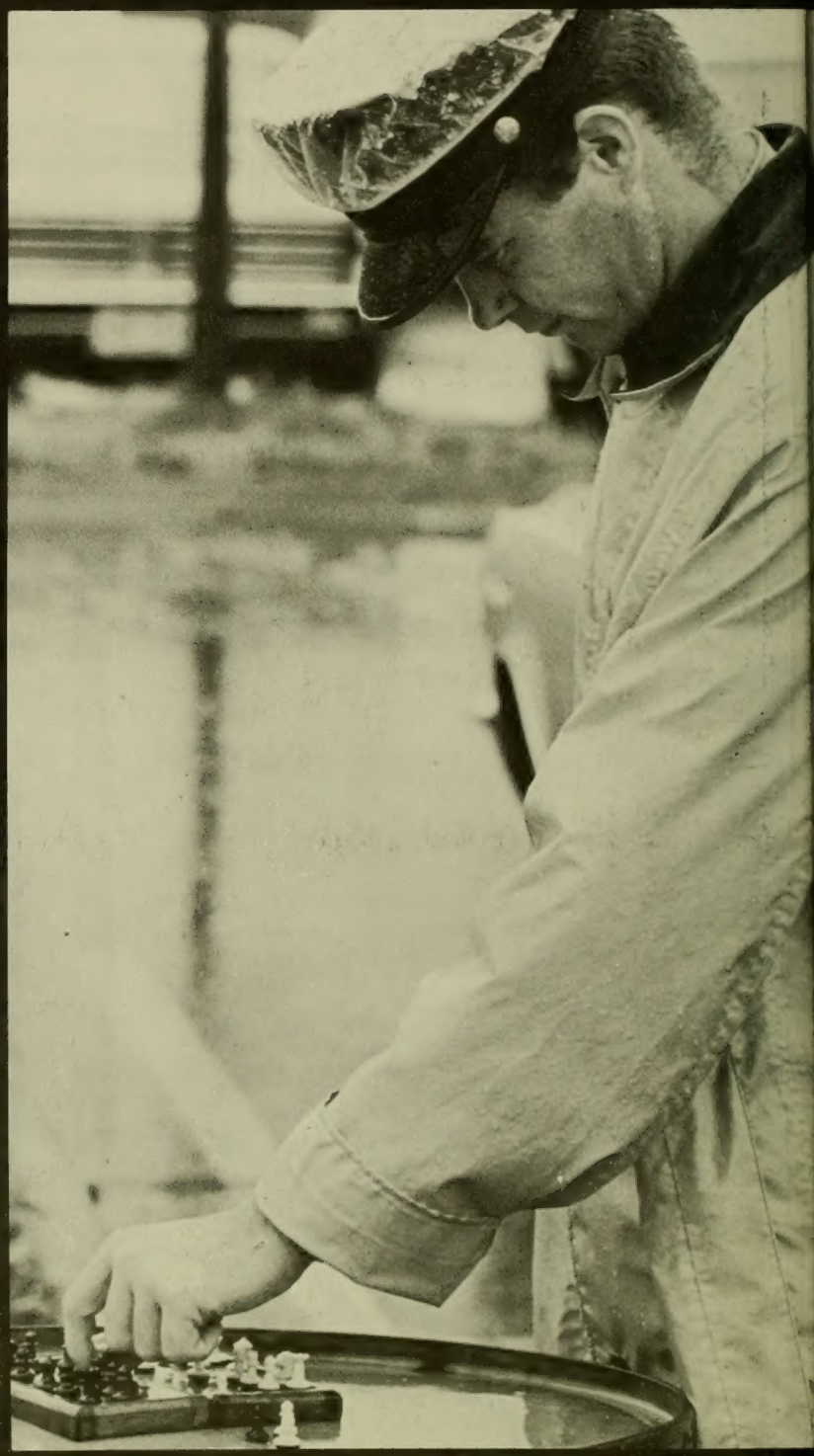

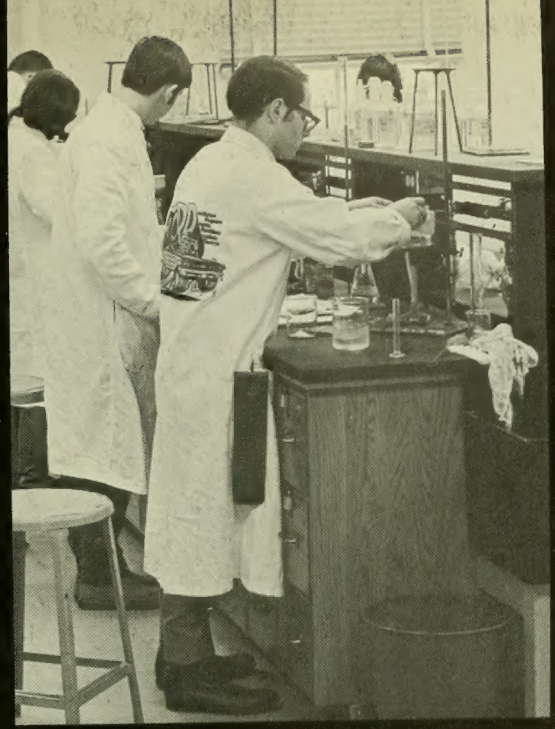

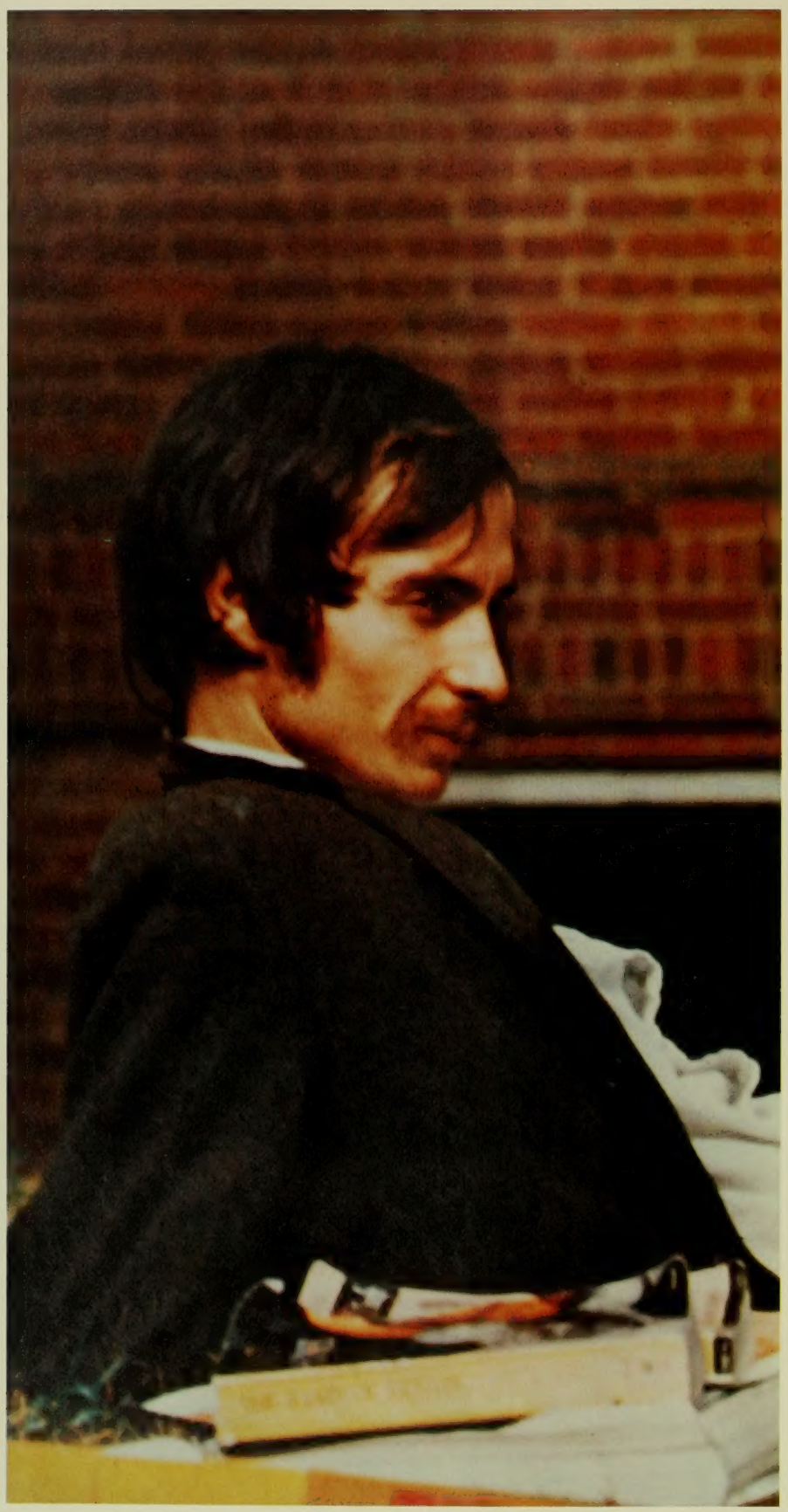

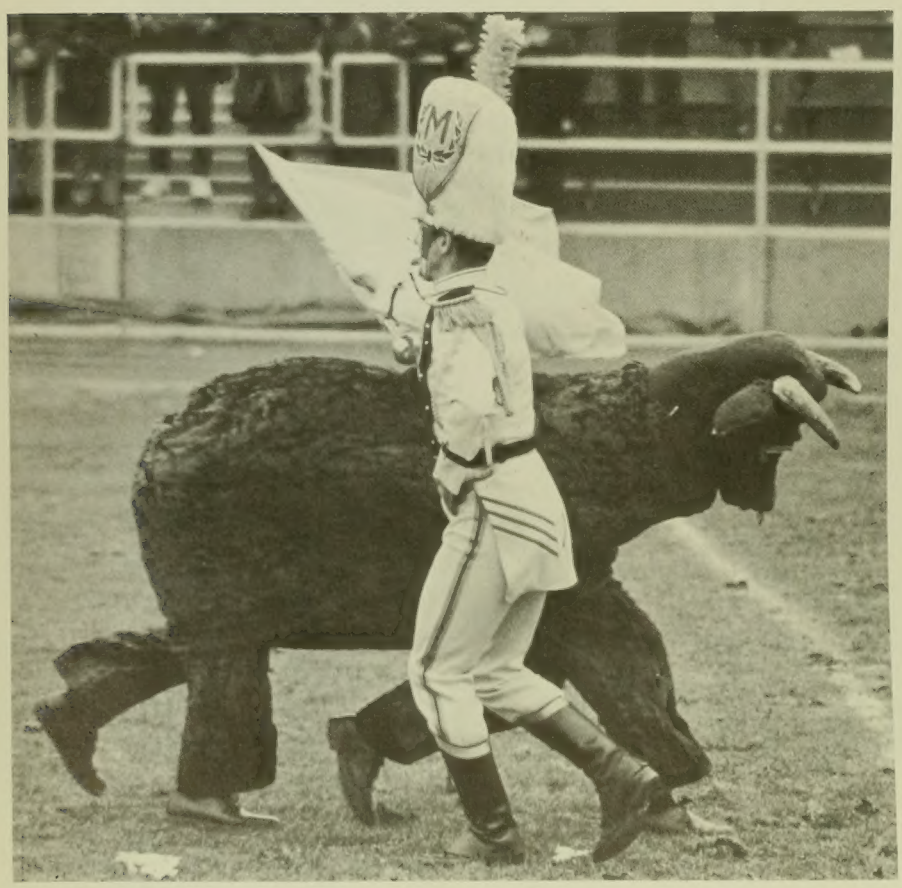

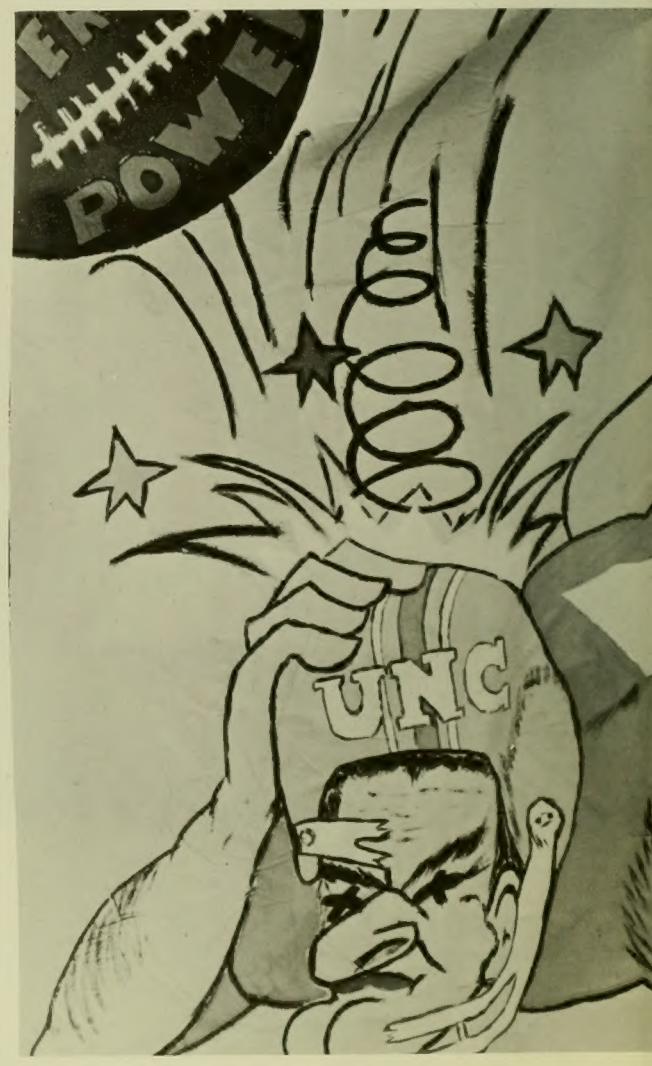
POWE
UNC

It's a rough life-
sometimes yes . . .
sometimes no . . .
sometimes maybe . . .
Or perhaps all three, depending
on the situation.

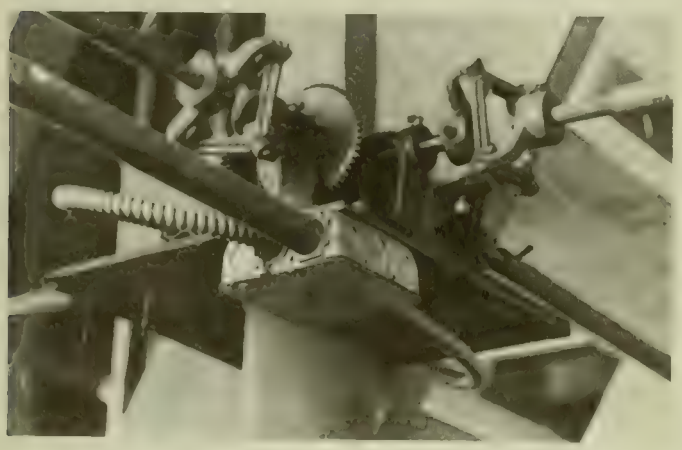

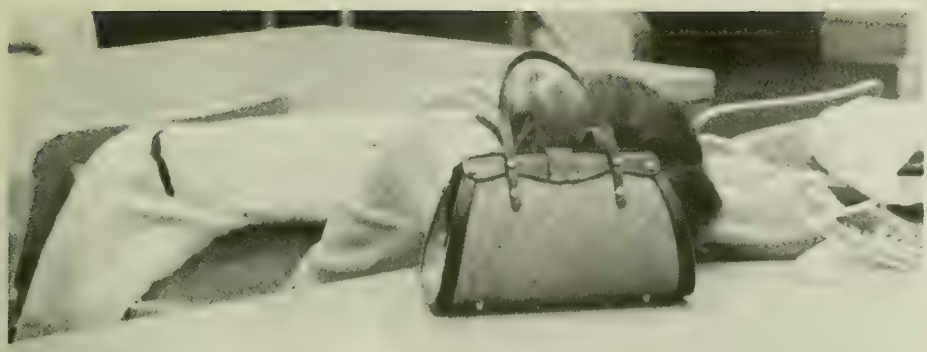

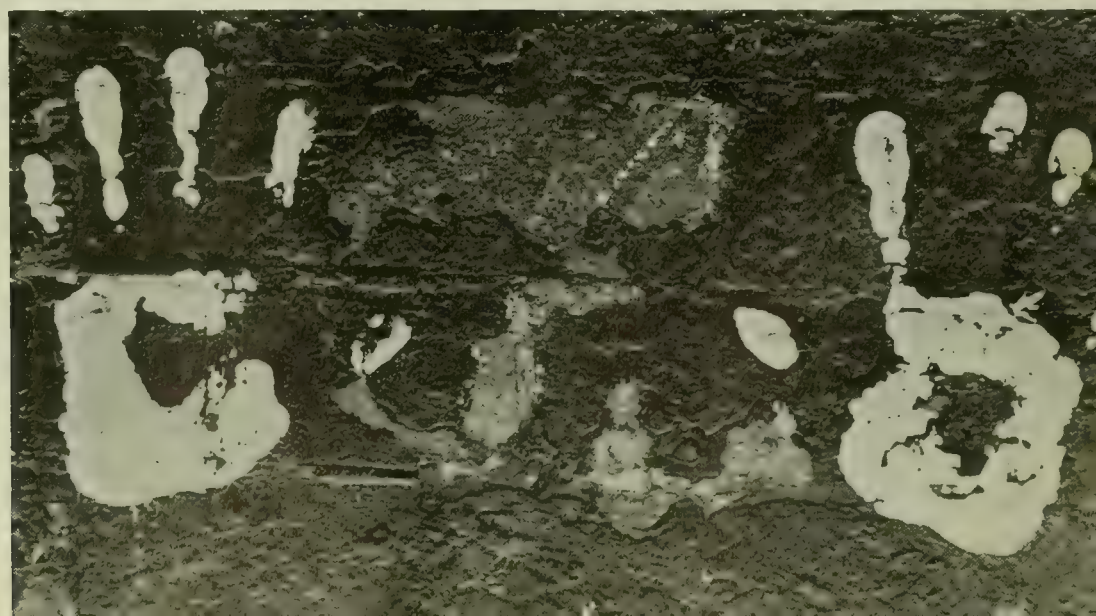

"The lesson is clear you cannot keep any group in subservience in a society which purports to be free without that group applying the standards and hopes of democracy to its own condition . . . the man who says, 'The rule is right because I have the power to make it,' is merely demonstrating his fear of applying standards and processes of human development to the rules which govern human behavior. That man is afraid to deal with people as people."
Edward Schwartz

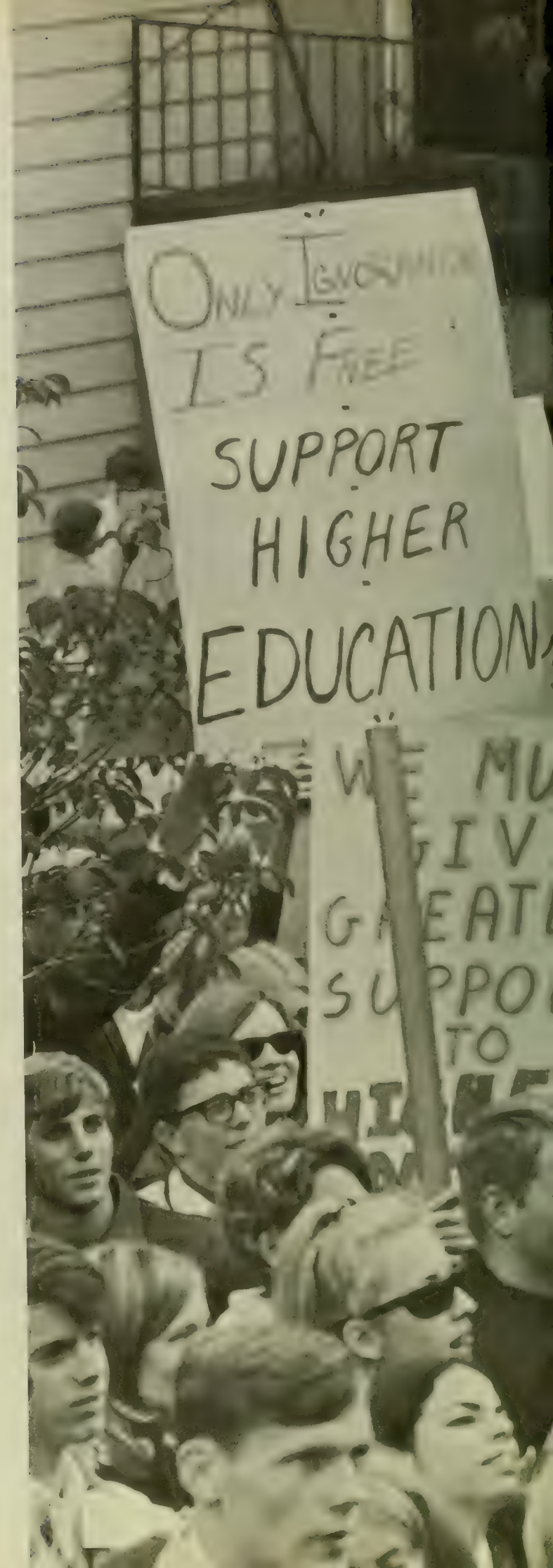

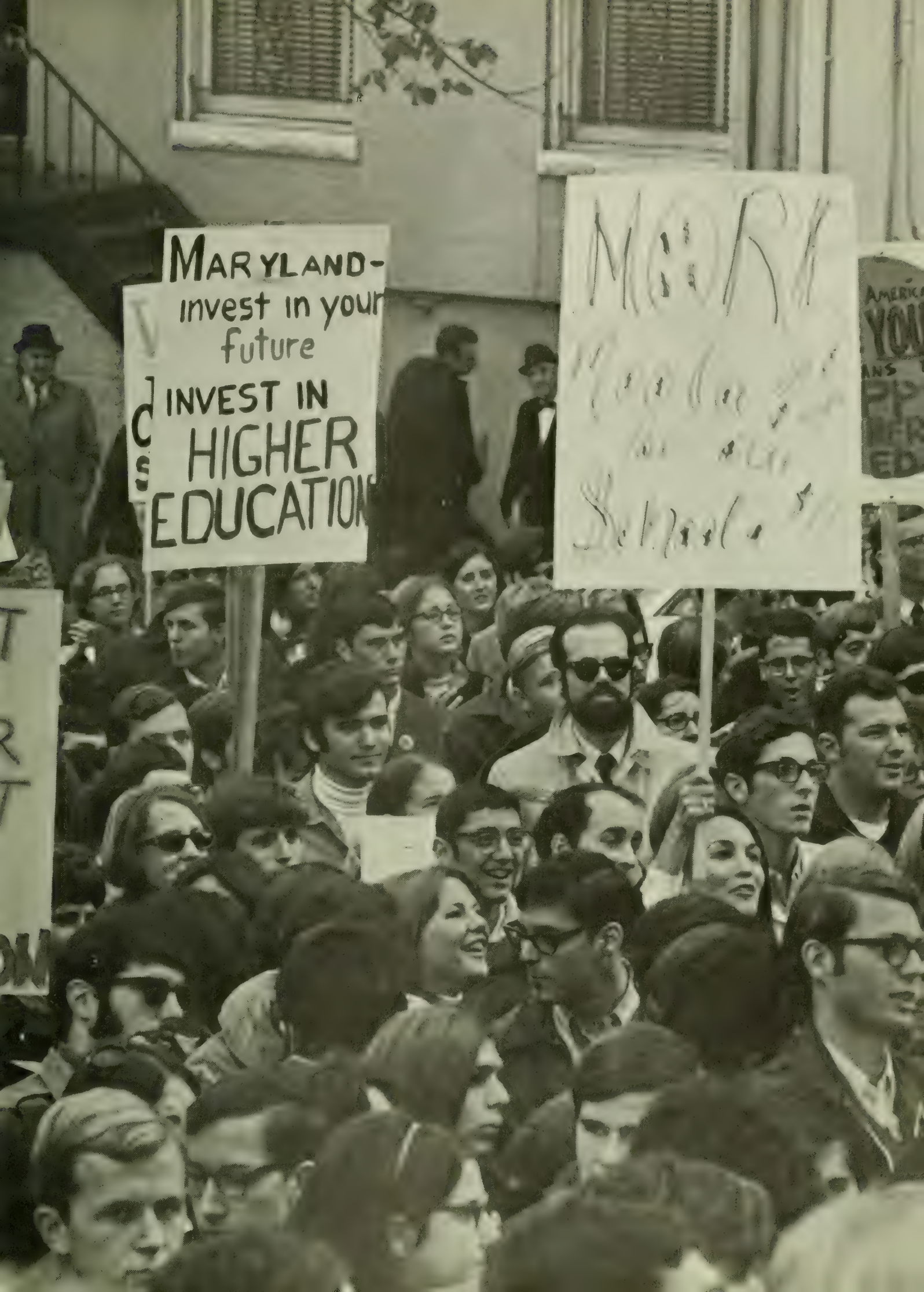
MARYLAND-
invest in your
future
INVEST IN
HIGHER
EDUCATION

We try to look inside ourselves

Table of Contents

Academics 116

Colleges w/ Honoraries 118
Honoraries 154
Seniors 160

Queens 226

Sports 242

Football 246
Soccer 258
Basketball 264
Wrestling 274
Swimming 278
Cross Country 280
Track 283
Lacrosse 286
Baseball 292
Tennis 296
Golf 298

Student Life 300

Commuters 302
Greeks 314
Residences 414

Organizations 494

Communications 529
Performing Arts 547

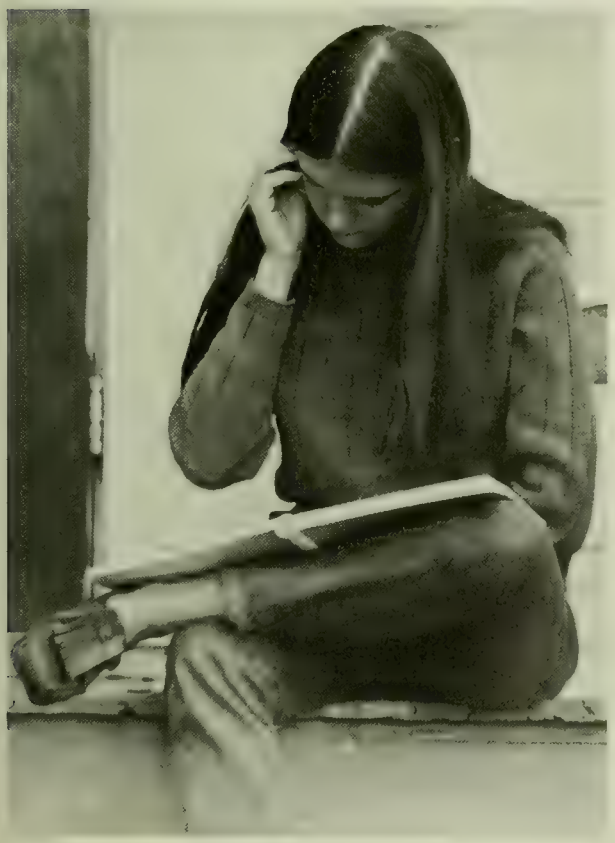

A year to work
to study
to achieve

This is the year of change. The year of diversity, rebellion, contrast. And though our university has long been labeled apathetic, it has also begun to show signs of response to the outside world.

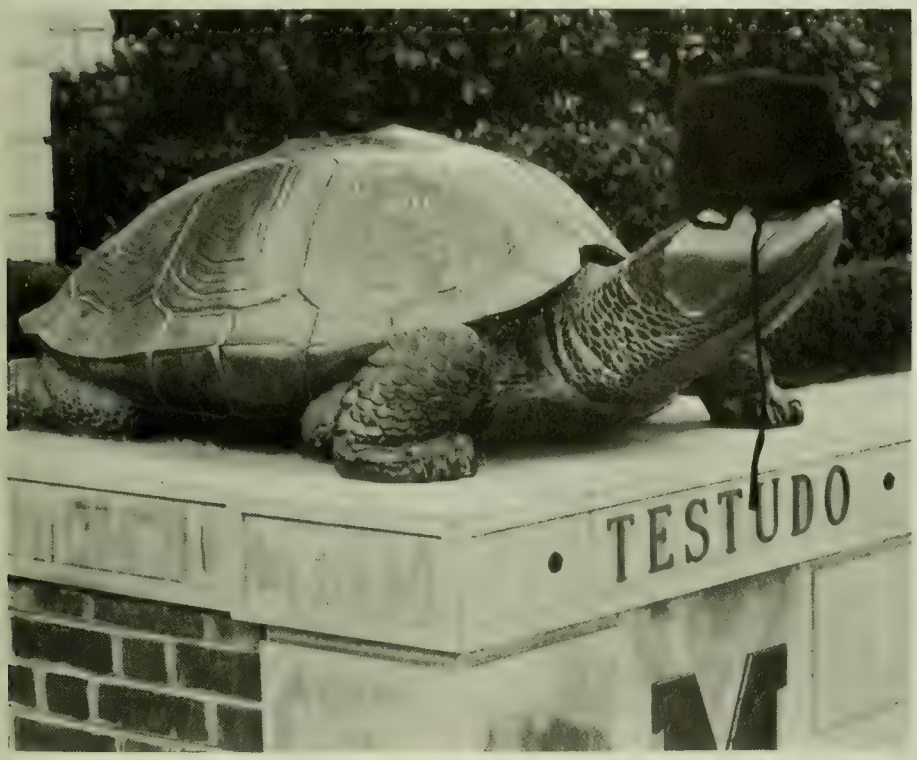
TESTUDO

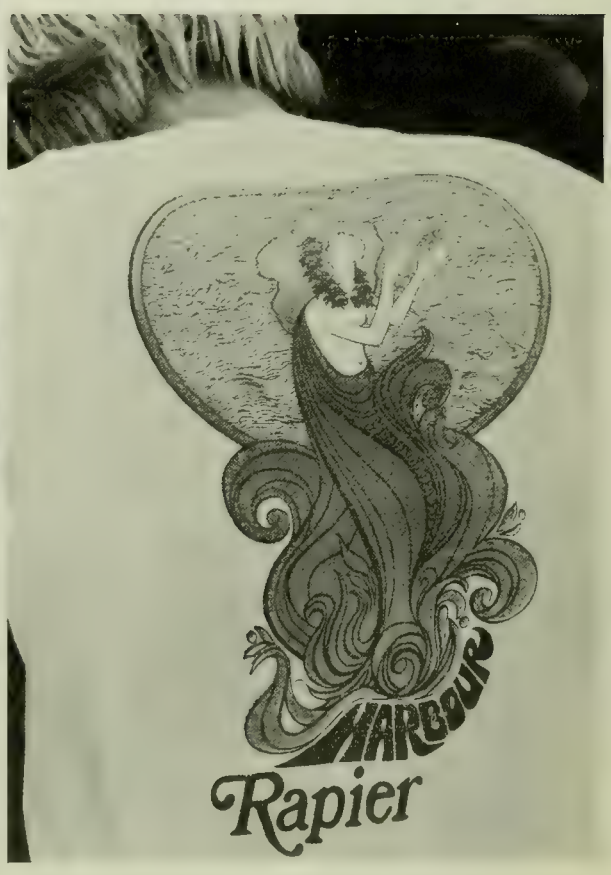
HARBOUR
Rapier

PEACE
PILGR

Berkeley, San Francisco State, and Columbia have broken the barriers, to call for reforms, freedom, and student rights. And a weak little voice has been heard beckoning the University of Maryland students to also rally forward. The results were—

The Annapolis Rally, an SGA sponsored trip to our state capital to plead for more funds for the University after Governor Agnew had cut educational spending. Various campus organizations have also demonstrated their concern—The BSU actively protested a Home Economics experimental study which barred blacks from participating; the Greeks have become aware of the necessity for change and developed an integration committee to work toward a solution of its most pressing problem.

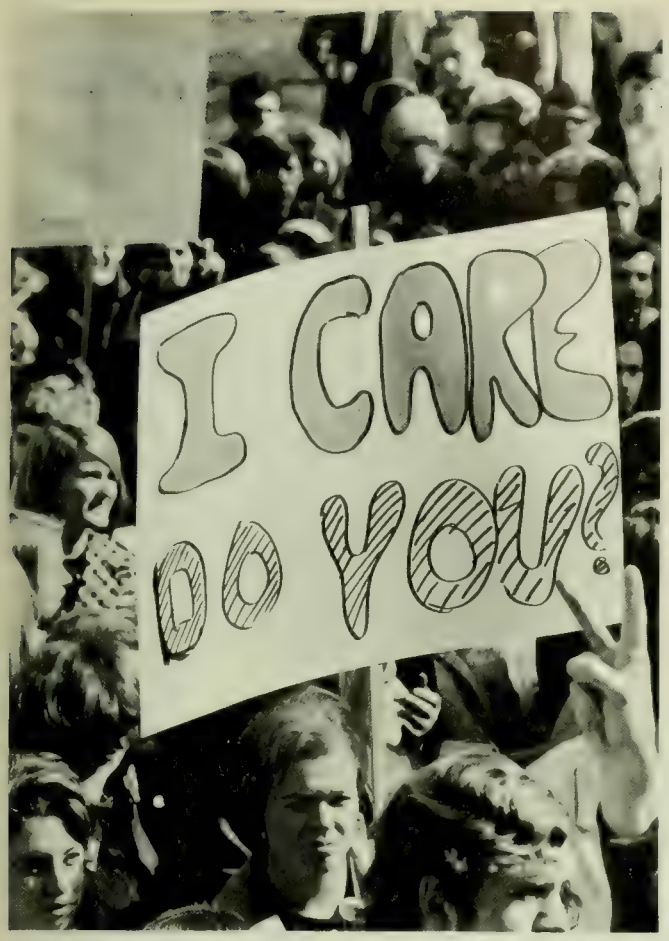
I CARE
DO YOU?

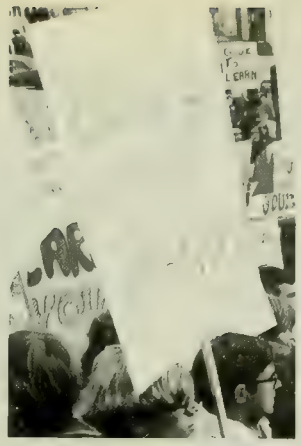

give a damn
do You??
Support Higher Ed
MARYLAND STATE HOUSE
BUILT 1772 1779
CAPITOL OF THE UNITED STATES
NOVEMBER 26, 1783 - AUGUST 13, 1784
IN THIS STATE HOUSE, OLDEST IN THE NATION STILL
IN LEGISLATIVE USE GENERAL GEORGE WASHINGT
RESIGNED HIS COMMISSION BEFORE THE CONTINENTA
CONGRESS DECEMBER 23 1783 HERE JANUARY 14, 178
CONGRESS RATIFIED THE TREATY OF PARIS TO END TH
REVOLUTIONARY WAR AND MAY 7 1784 APPOINTED
THOMAS JEFFERSON MINISTER PLENIPOTENTIARY FROM
HERE SEPTEMBER 14, 1786 THE ANNAPOLIS CONVENTION
ISSUED THE CALL TO THE STATES THAT LED TO THE
CONSTITUTIONAL CONVENTION
A REGISTERED NATIONAL HISTORIC LANDMARK
MARYLAND HISTORICAL SOCIETY
DED
IS
BUT
IGNORANCE
IS FREE
SUPPORT
HIGHER
EDUCATION
AGNEW
HAVE
A

Unfortunately, the greatest turnout was not for civil rights or higher education or even improved cafeteria conditions. A few bare behinds provoked a mob of thousands to spread across the campus clamoring for panties, bras, and more nude runners.

AE

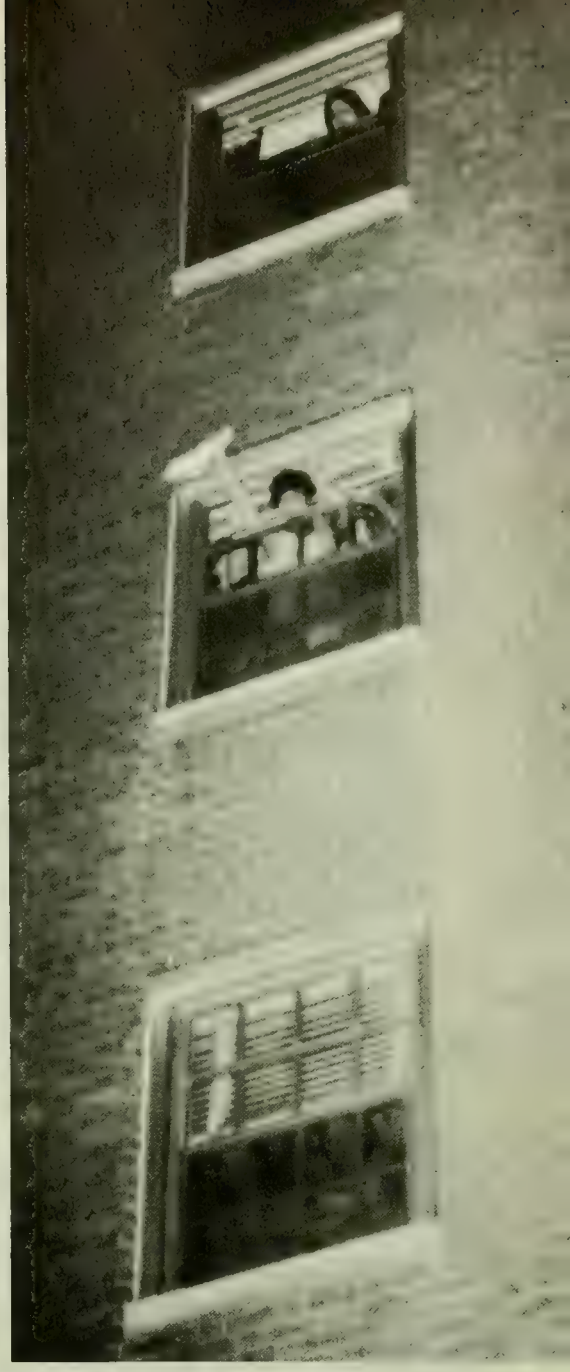

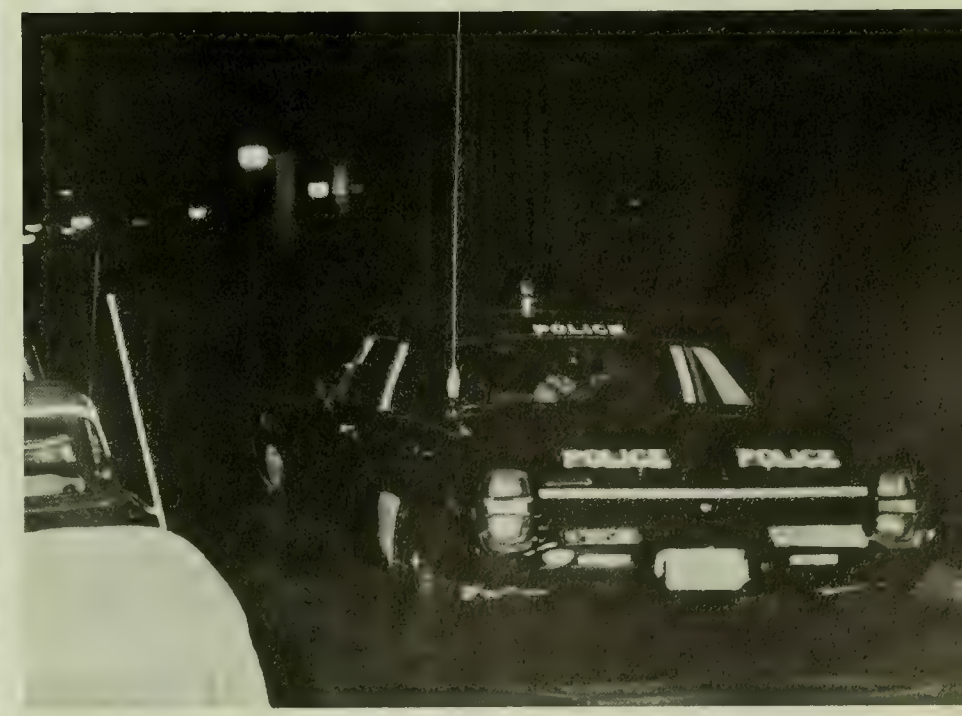
POLICE
POLICE
POLICE

A. CLASSIC EXAMPLE
B. ETHICS OF
C. STRUCTURE

Just look around though, and take note of what you see. There is conservatism—Georgian architecture . . . blue suits and white shirts . . . no drinking on campus . . . no smoking in class . . . and of course, none of that dirty sex. The administration has maintained its "in loco parentis" position, and still many, too many, accept it unquestionably. To some this is ultraconservatism—to others, it is stability, tradition, heritage. And in this respect "conservatism" is good. Perhaps some foundation of stability or continuity is necessary even in a changing world—to quell violence or confusion, or possibly, to initiate it.

Yes, there is conservatism and the conservative.

And then there's the hippie.
Bold clothes, colors, and
ways of thinking-
where the emphasis is on
EXPRESSION.

Somehow the influences always seem to balance out, or better yet, blend together. The hippie is not just limited to students. Maybe there's a little hippie in all of us.

Fall brings football and with it the excitement of every game—win or lose.

For Terp fans, some Saturday afternoons bring good memories. Some others bring bad memories . . .

And a few bring no memories at all.

But regardless, the spirit, enthusiasm and good times are always there—though the goal posts sometimes aren't.

The school goes all out in welcoming the returning alumni for Homecoming. Decorations, floats, parties, buffets, class reunions, and best of all—a gridiron victory this year. Maybe it's things like this that keep alumni coming back. Or maybe it's just getting together with a few close buddies at the car bar.

COLA

Bob Hope

"Thanks for the memories" might be the theme of the Spotlight Series of the past year. Bob Hope, playing to a capacity crowd, fired an endless stream of topical humor.

The Serendipity Singers

The Cowsills

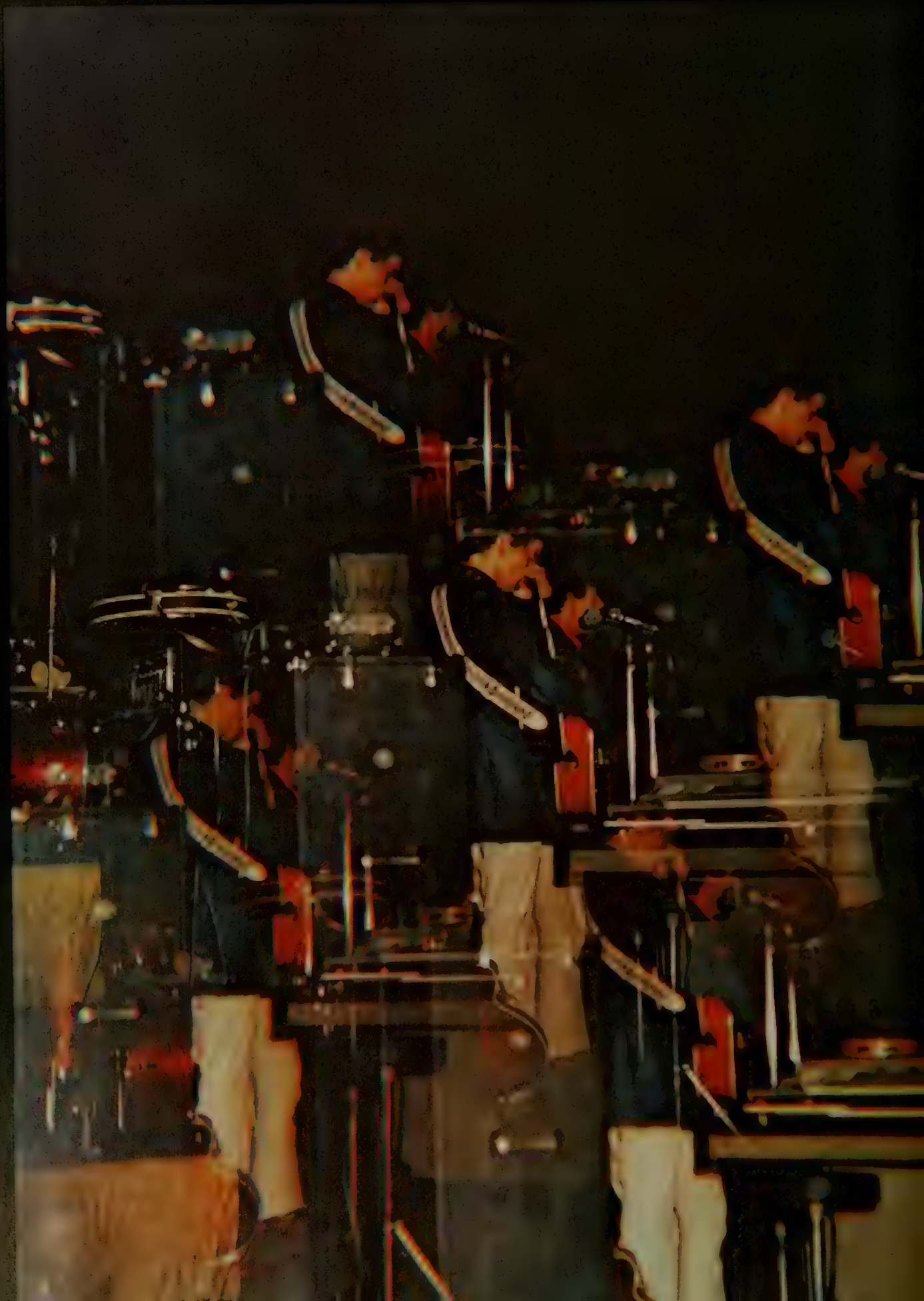

Simon and Garfunkel

"And here's to you, Mrs. Robinson."

The Turtles

Bill Cosby

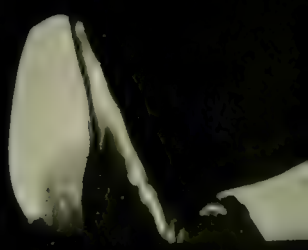

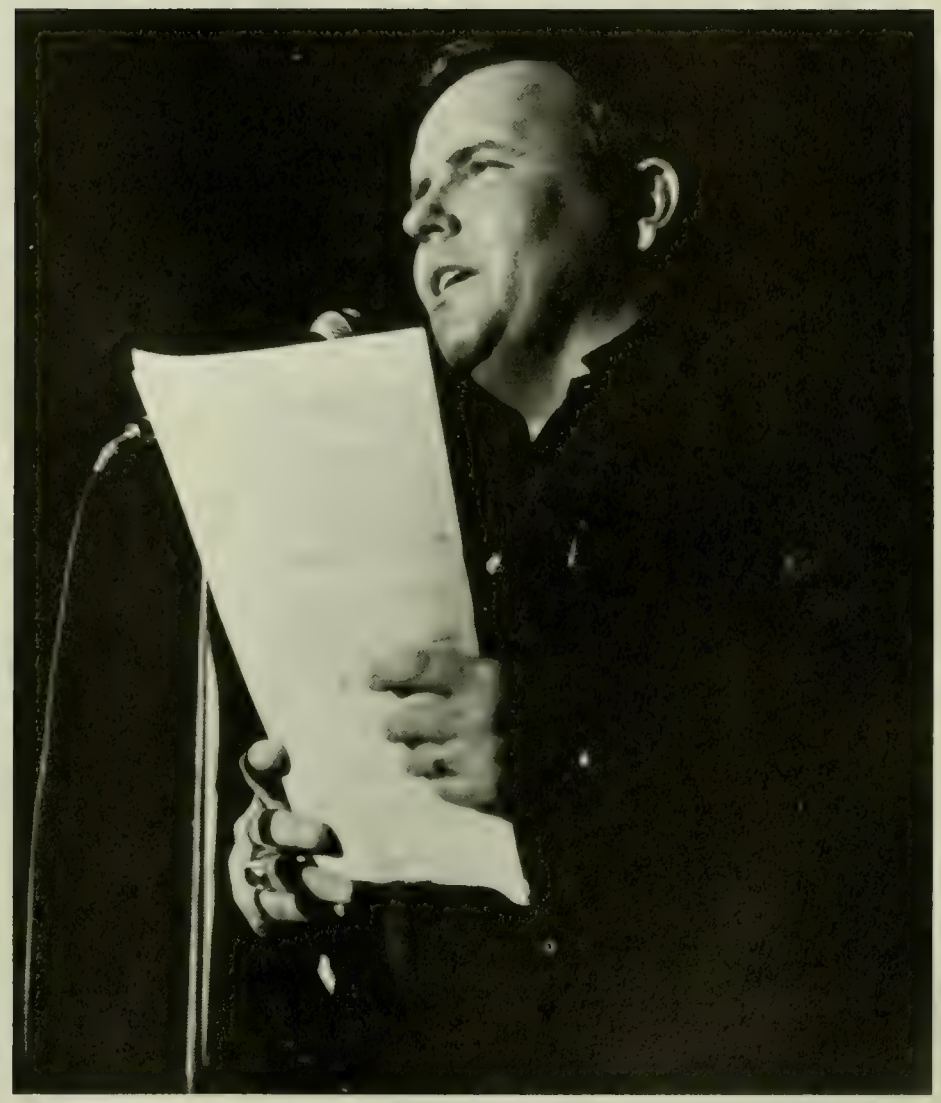

Glenn Yarborough

Oklahoma!

CAST

Curly . . . . . George Chapin
Laurey . . . . . Marie Ginnetti
Ado Annie . . . . . Diana Ely
Will Parker . . . . . Rodger Smith
The Peddler . . . . . Ronn Robinson
Aunt Eller . . . . . Kathy Turyn

Madwoman Of Chaillot

CAST

Countess Aurelia . . . . . Y Yorkoff
Madame Constance . . . . . Mary Kay Pass
Mademoiselle Gabrielle . . .
Kaeren Hawkesworth
Madame Josephine . . . . . Thrynn Kirby
The Ragpicker . . . . . Daniel Ahearn
The Sewer-man . . . . . Chris Cade

Everyone campaigned for his own "thing".

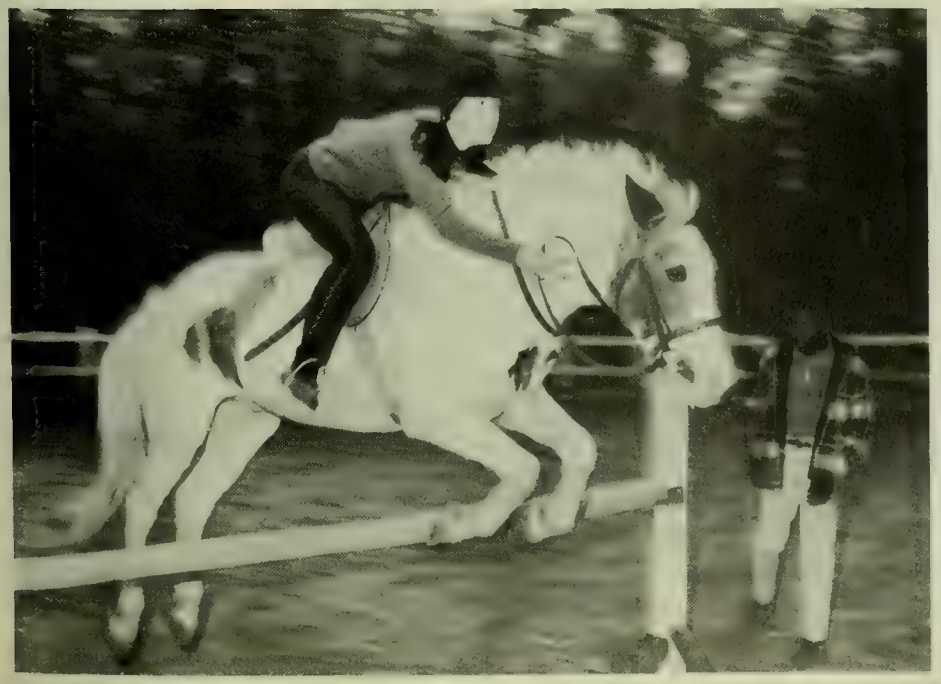

GO TERPS

Opportunities unlimited.

Whether it's sports or daredevil groups or intellectual organizations, there's a niche. Everyone can find his own or just enjoy looking.

It's not as cold as it seems.

HIS
HAIR
with
Dollars to find the Cure
MUSCULAR
DYSTROPHY

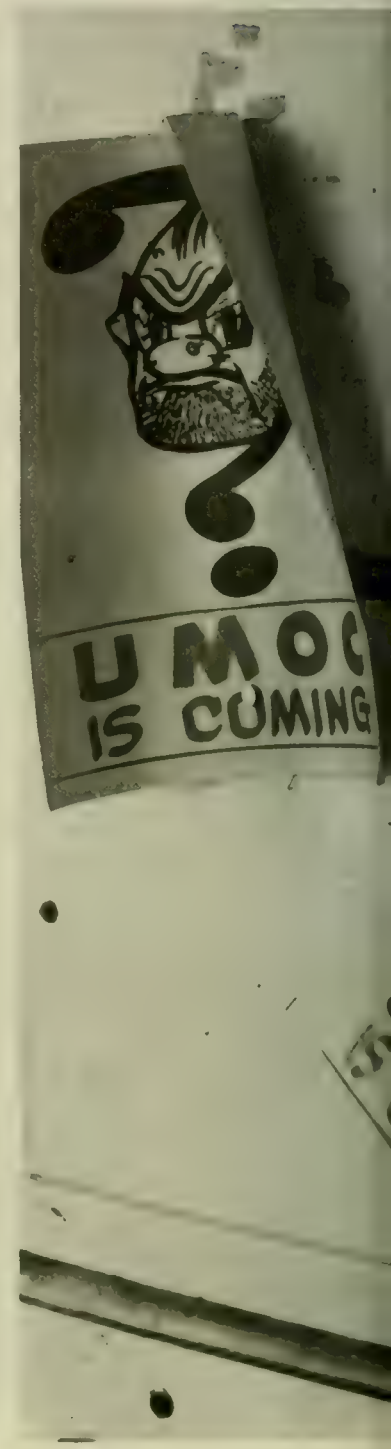
UMOC
IS COMING

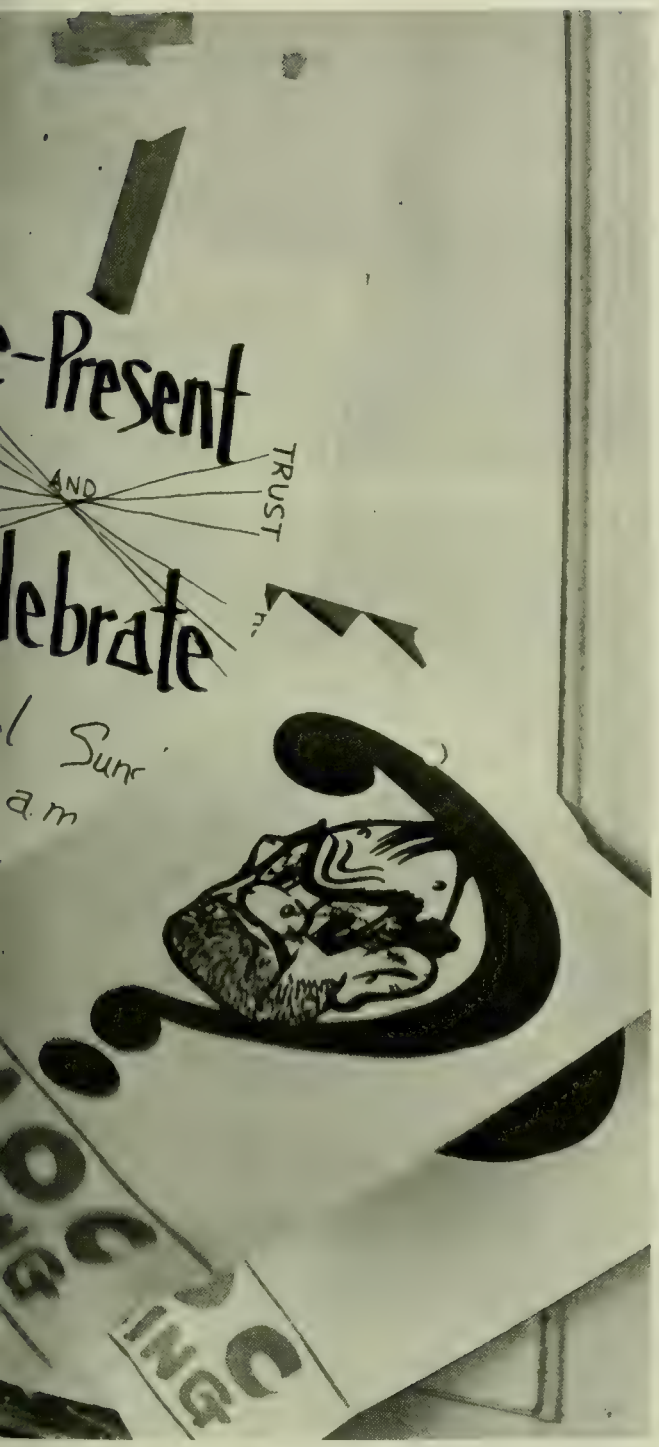

To the motorist driving through, the campus may seem massive, disjoint, and aloof. But to many students, it can mean warmth, understanding and sharing. The dorms, the Greeks, the churches, and individual organizations, sponsor parties, dinners and get togethers for the underpriveledged, the crippled, and orphan children.

ΠΚΑ
and

Maryland is not an isolated community—it goes beyond the campus to share a little with the world.

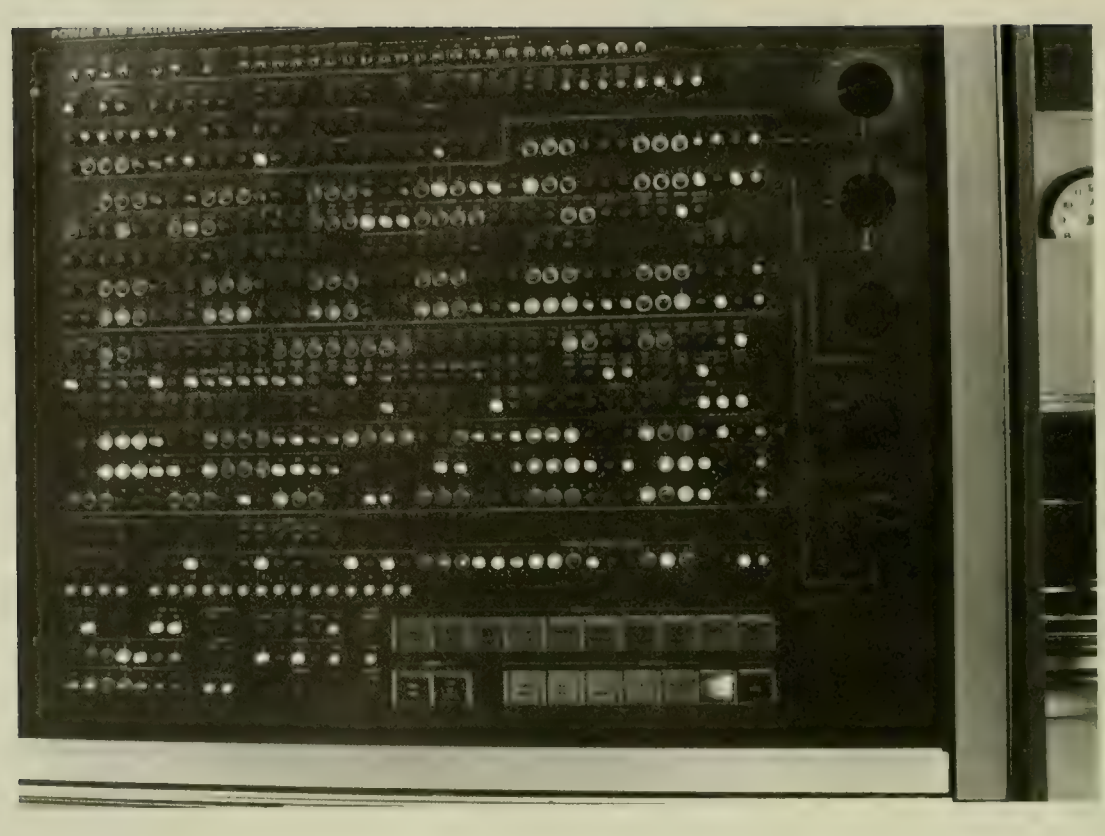

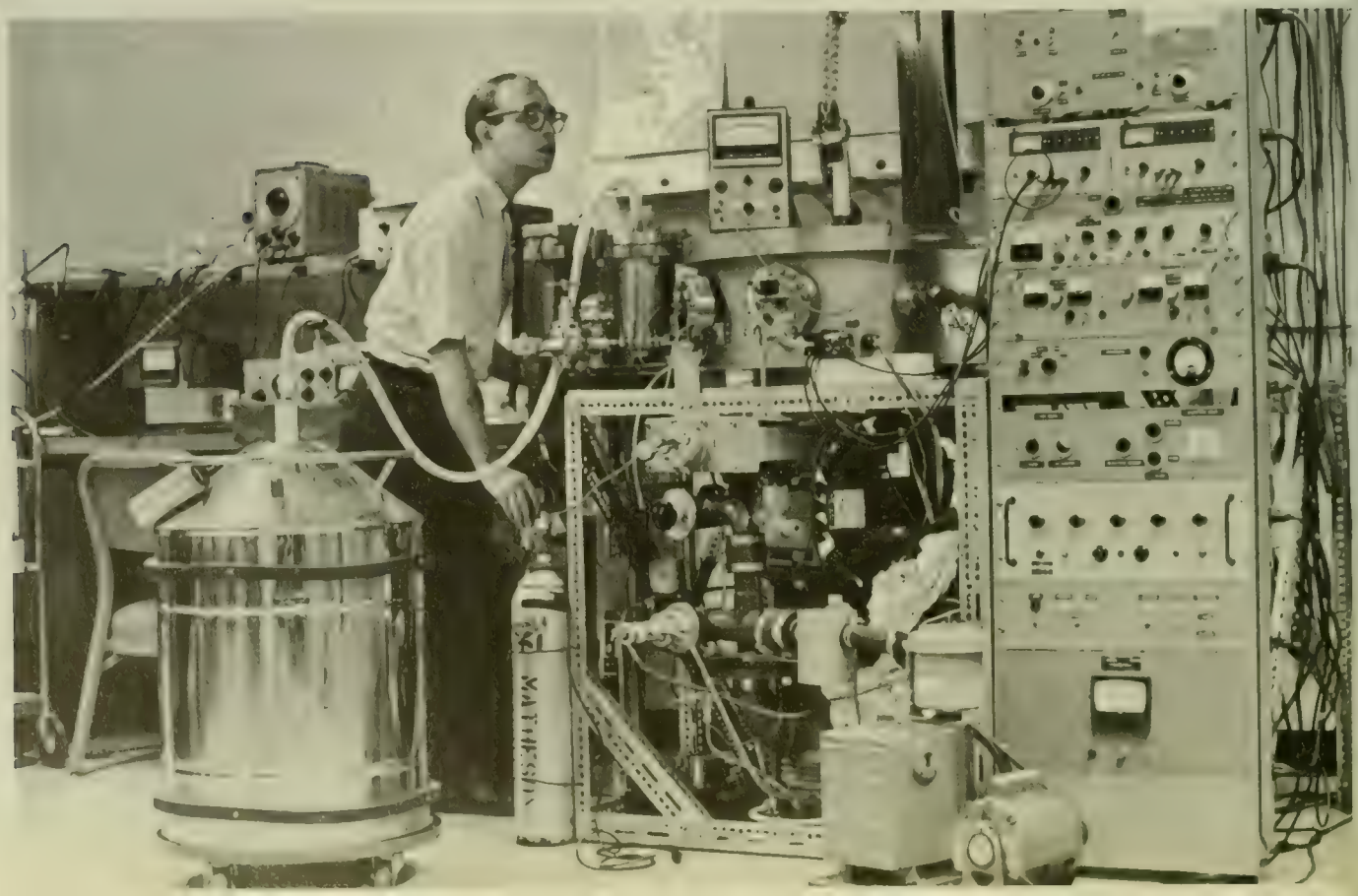

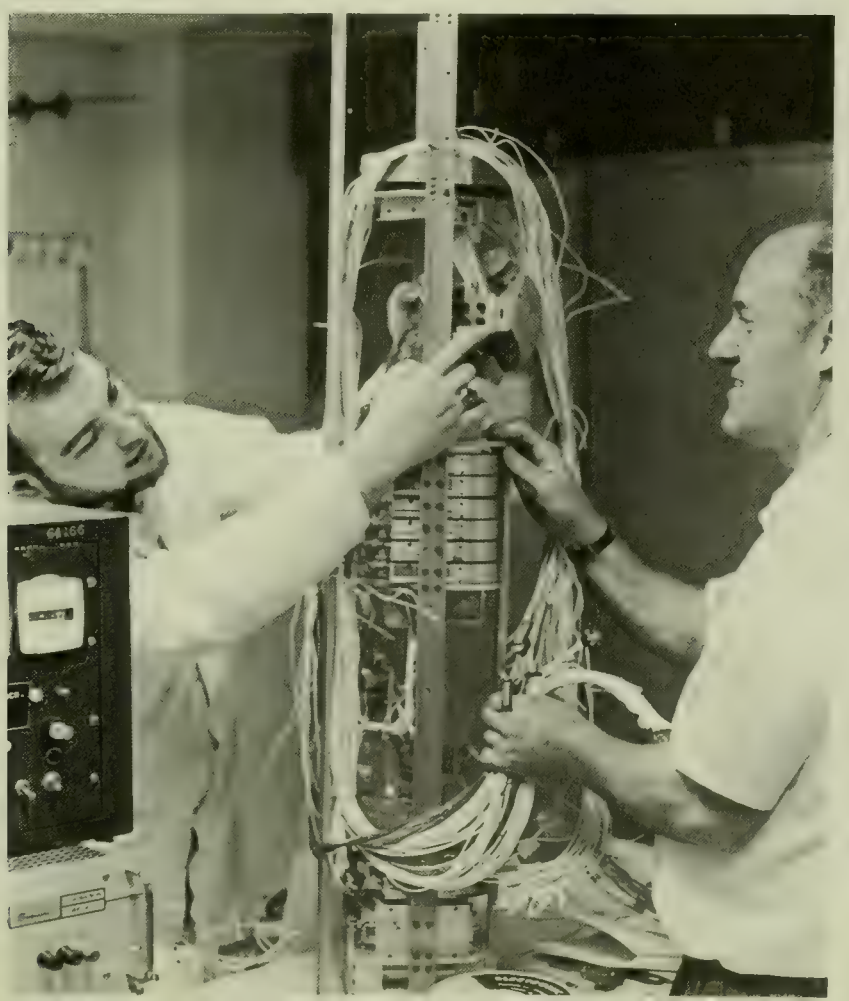
GA166

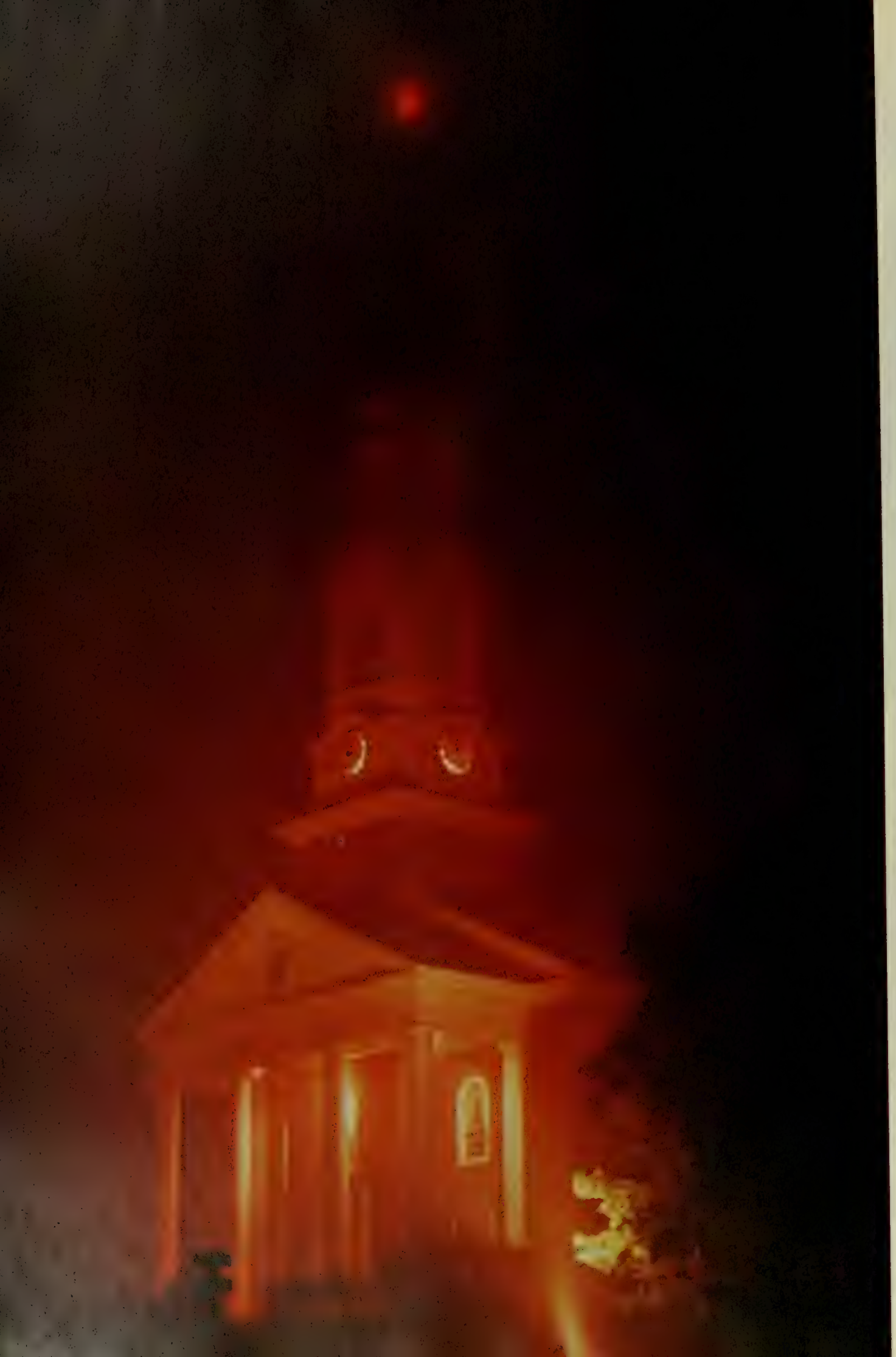

Religion has taken to change. The pulpit is now a place to express ideas concerning student ideas and demands.

The clergy is close to the student—often through Newman, Hillel, and other church-oriented groups. They can sympathize—yet understand the problems of the administrators. Clergymen, like administrators, are here for more than four years—they can see things in perspective, in light of what has gone before and what is likely to come next.

They relate religion to today and today's problems. They enjoy the challenge of a college congregation that thinks, and questions, and responds.

IMPROVED LIFT

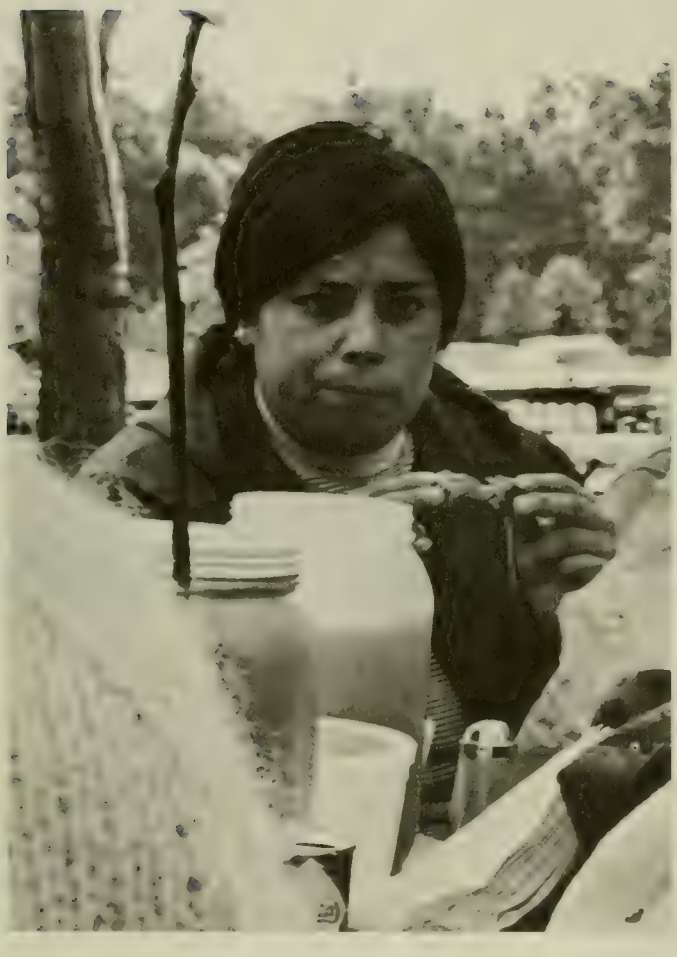

Religion is no longer a one hour Sunday affair. It's working and playing and praying together. It's a Thursday night celebration and a help-by-tutor program. It's a sharing seven days a week, 52 weeks a year.

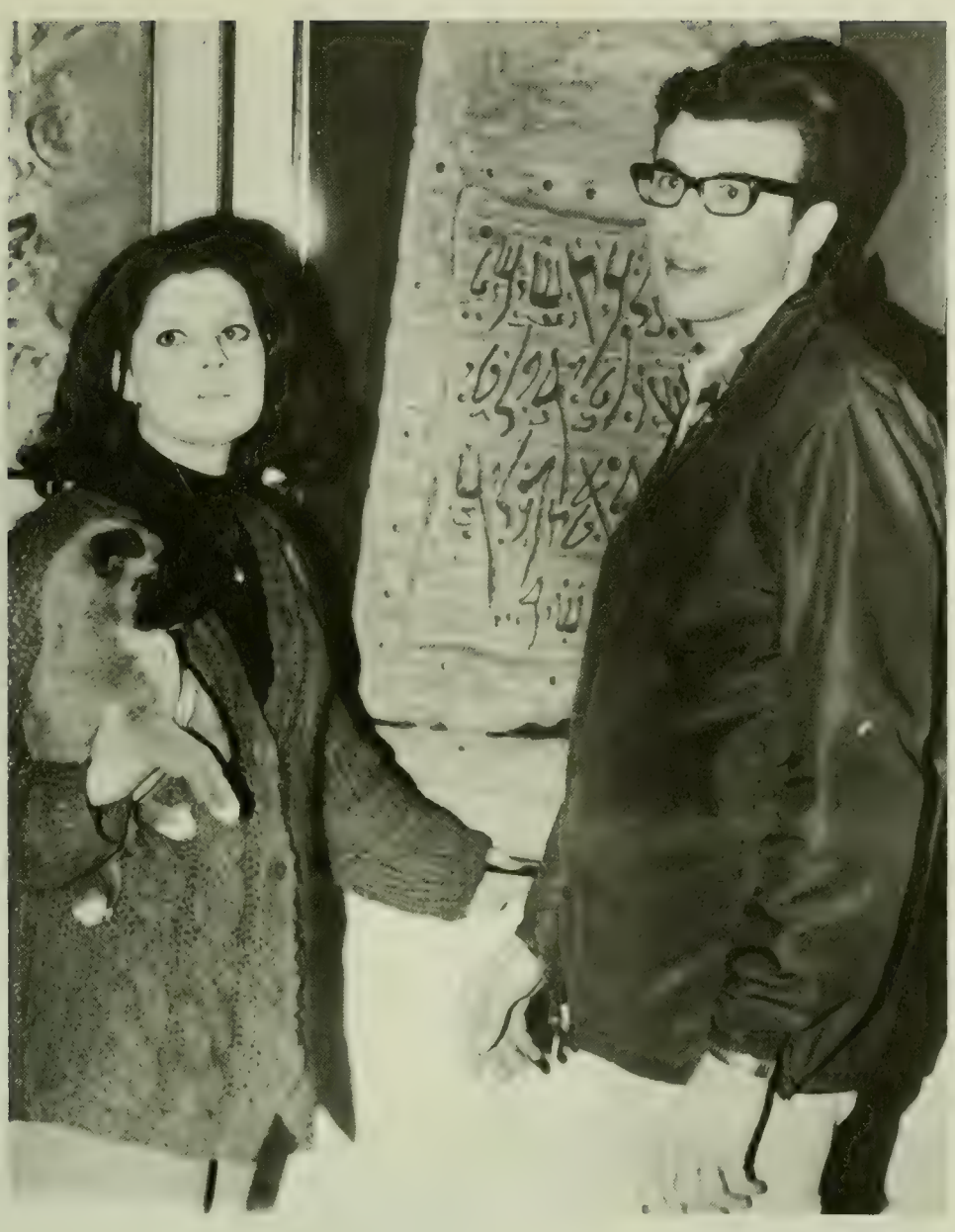

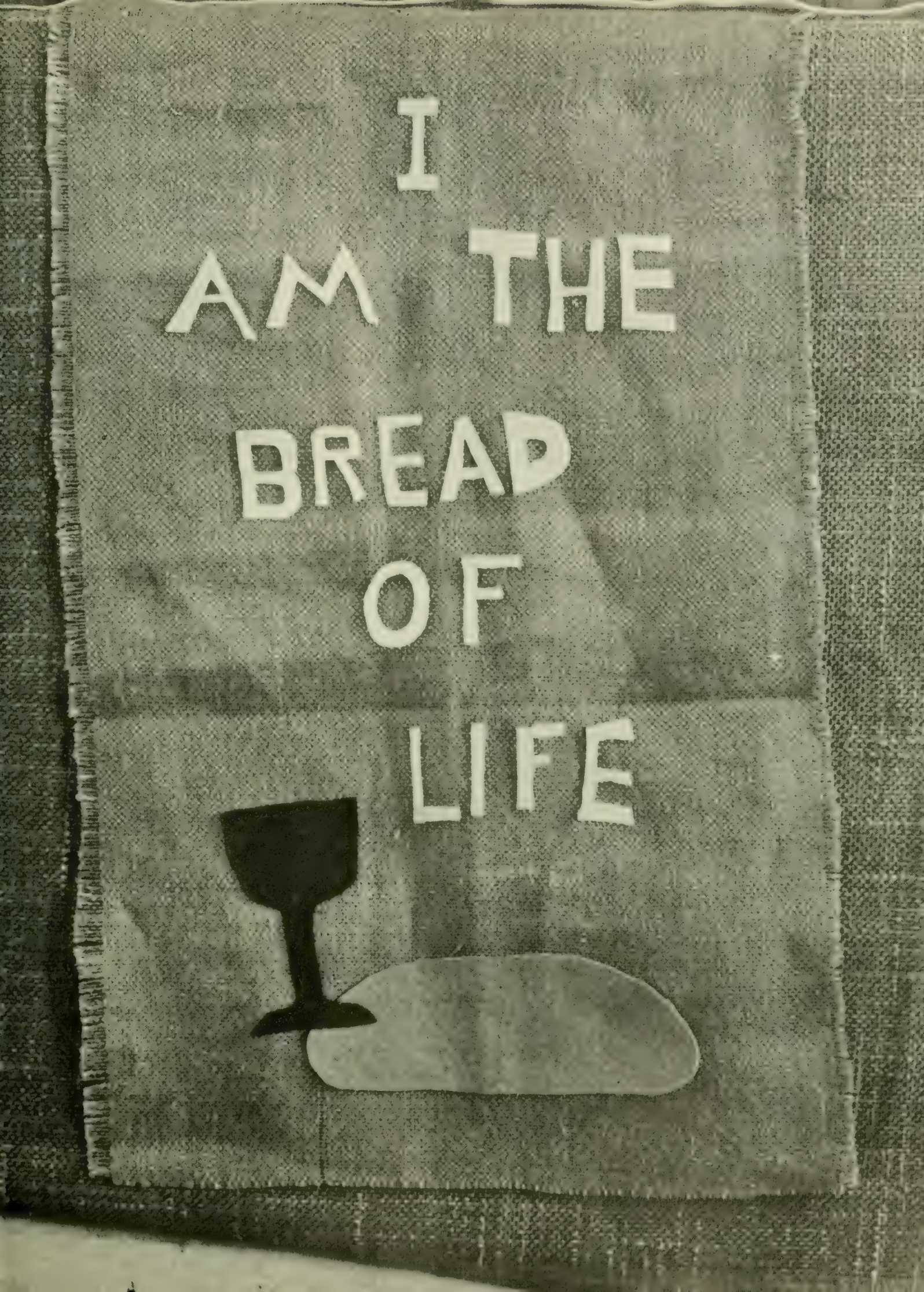
I
AM THE
BREAD
OF
LIFE

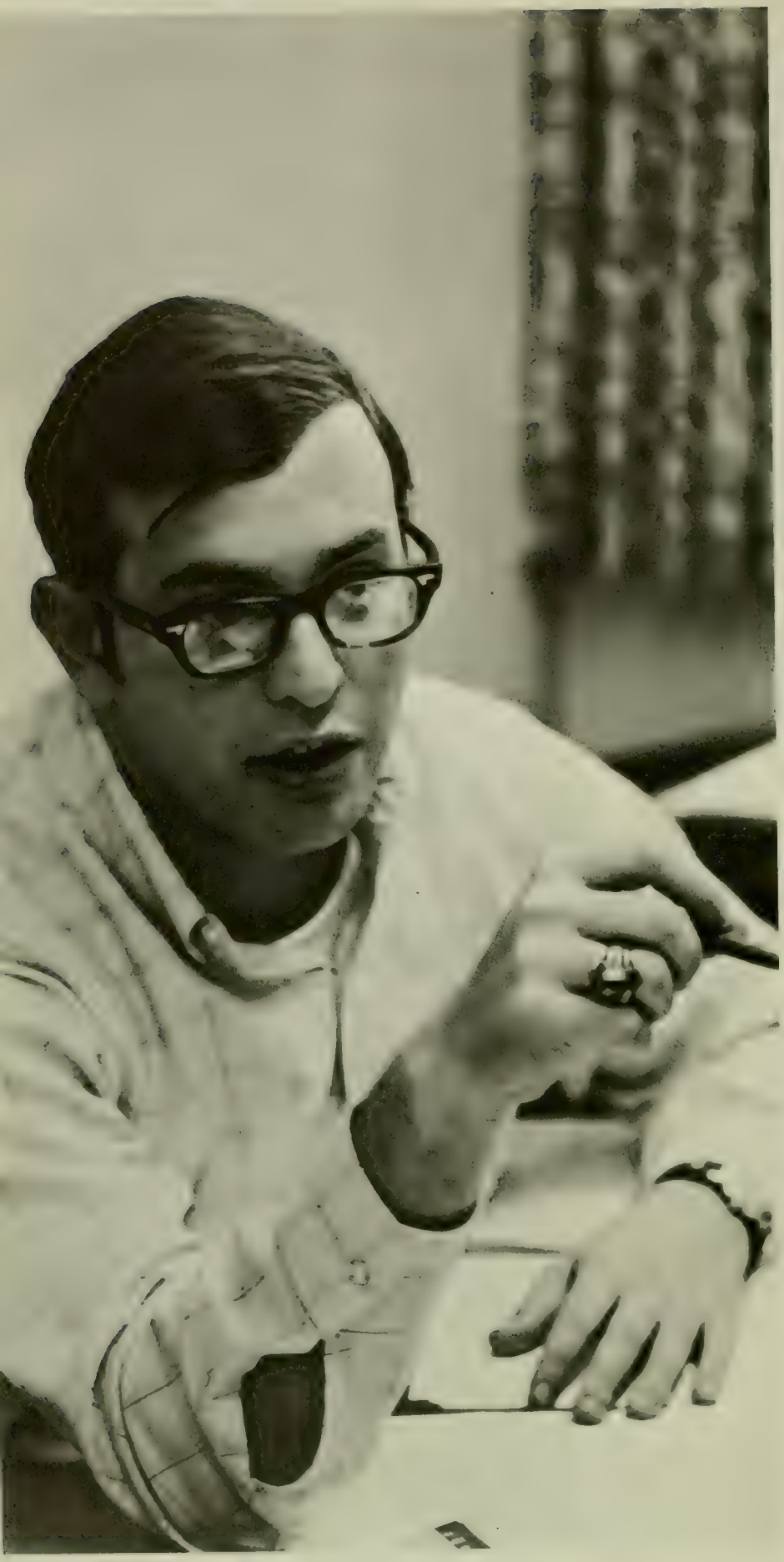

SGA

Today our world changes so very swiftly that little remains stagnant from year to year. This is especially true with students. Students are different today than they were two or three years ago. They are more mature, more responsible, more concerned, and more aware than they were before. They are more concerned with what is relevant to them in a world where they face war, poverty, racial strife, and archaic academic systems.

Consequently, they have demanded a greater voice and greater participation in those affairs which concern them as citizens and as students. This self-assertion of students as adults and as free-thinking Americans has elevated them to an unprecedented level of importance in world, national, and educational affairs.

The Student Government Association has reflected this change in student thought and action this year. Much time and effort was successfully expended on changing social rules so that students alone could control their non-academic lives. A great deal of emphasis shifted to academic affairs where innovations in education, student evaluation of courses and teachers, and greater participation in curriculum planning became the norm, with continuing progress toward more meaningful student participation in planning their academic lives.

Furthermore, a greater participation in administrative decision-making and activity on the State level, was experienced by the student body, with many gains being made by the students. Several new or expanded student services were also instituted.

SGA this year has been more dynamic and successful than previous student governments, has been more outspoken, and has participated in a wider variety of areas which affect us as students. This was due in large part to the concern and dedication of its officers and members in striving for a better university. It is my sincere hope that we, as students, helped to make this university what it should be—an institution fulfilling the needs of its students and society.

Jerry Fleischer
President, S.G.A.

Susan Myerberg
Vice-President

Ray Ferrara
Treasurer

Linda Lawson
Secretary

1. S. Van Grack, 2. L. Lawson, 3. D. Rosen, 4. J. Fleischer, 5. M. Bryant, 6. D. Hatfield, 7. G. Dunsten, 8. L. Sylvester, 9. P. Padden, 10. H. Shulman, 11. K. Walsh, 12. E. Dutton, 13. S. Myerberg, 14. G. Moneypenny, 15. D. Fisher, 16. K. Burke, 17. R. Ferrara.

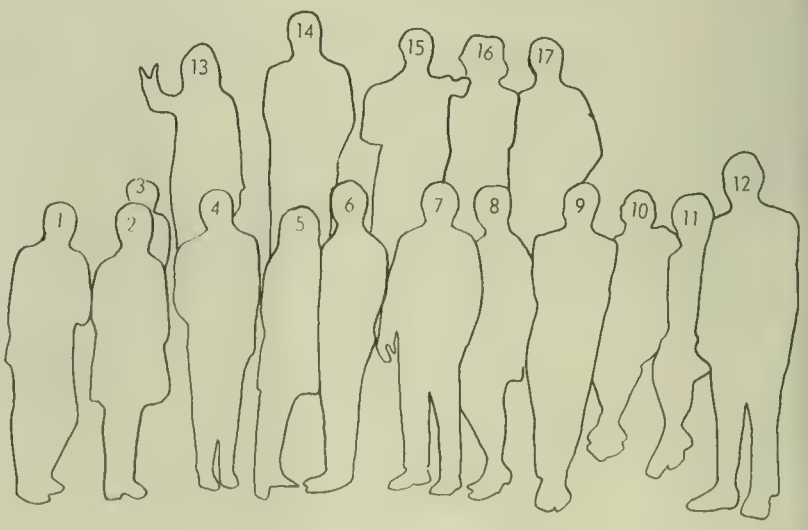

Cabinet

Legislature

1. P. Katz, 2. B. Shaw, 3. J. Pada, 4. D. Reina, 5. C. Berry, 6. S. Marcus, 7. T. Basham, 8. L. Schlossburg, 9. J. Rosenberger, 10. R. Moser, 11. M. Gold, 12. L. Reichel, 13. C. Dodd, 14. C. Lum, 15. C. Little, 16. M. Peake, 17. L. Jacobs, 18. L. Schwartz, 19. R. Potash, 20. S. Rice, 21. M. Engel, 22. R. Neff, 23. G. Weinstein—Sec., 24. D. Hodge, 25. F. Crystal, 26. B. Lovett, 27. S. Myerberg—Spkr., 28. S. Lutsky, 29. D. Kutzer, 30. S. Yanovich, 31. J. Goldstein, 32. G. Sherman.

Senior Class Officers

1. S. Benjamin—Treas., 2. B. Bondy—VP., 3. G. Dunsten—Pres., 4. C. Hock—Sec., 5. S. Leviton, 6. C. Dodd, 7. L. Johnson, 8. C. Little, 9. R. Potash, 10. L. Hoch.

1. J. Gordon, 2. B. Shaw, 3. B. Attinger—Treas., 4. C. Lum, 5. L. Reichel, 6. D. Hodge, 7. T. Truitt—Sec., 8. J. Fielder, 9. S. Van Grack—Pres., 10. D. Bunty—VP.

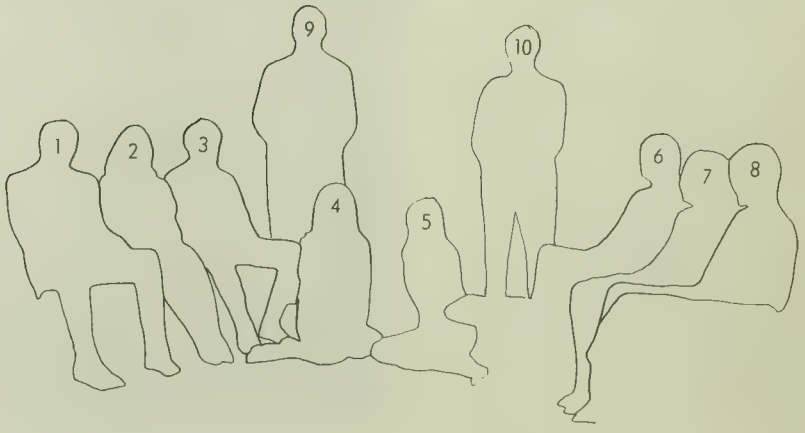

Junior Class Officers

1. S. Yanovich, 2. S. Rice, 3. D. Hatfield—Pres., 4. R. Greenhouse—VP., 5. P. Brietner—Treas., 6. B. Unger, 7. A. Scher, 8. S. Tempkin—Sec.

Sophomore Class Officers

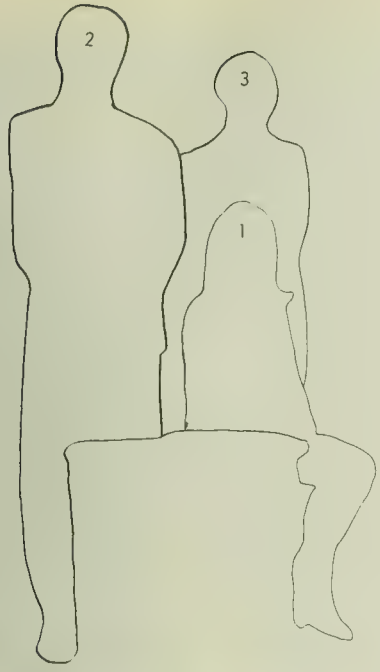

Freshman Class Officers

1. E. Baker – Sec., 2. M. Febrey – Pres., 3. B. Hoyle – VP.

1. N. Levitas—Treas., 2. K. Noberts—Sec., 3. I. Caplan, 4. M. Litwin, 5. J. Westleich, 6. M. Phipps—2nd VP., 7. A. Smith, 8. R. Farrell, 9. L. Hoch, 10. J. Prouty, 11. K. Burke—Pres., 12. J. Silver, 13. R. Laniado, 14. L. Moore—Adv., 15. S. Buckholtz, 16. G. Capozzalo, 17. D. Pringle, 18. B. Unger, 19. J. Edwards, 20. C. Lapp, 21. B. Kind, 22. S. Kaufman, 23. V. Brown, 24. E. Roberts.

AWS

Judicial Board

1. J. Edwards—Chief Justice, 2. B. Wolkstein, 3. M. McDonough, 4. J. Meredith, 5. C. Baumann, 6. M. Caplan.

1. P. Mendelsohn, 2. A. Holtz, 3. M. Pearlman—Chmn., 4. R. Craft, 5. J. Shelton.

Campus Chest Executive Council

Central Student Court

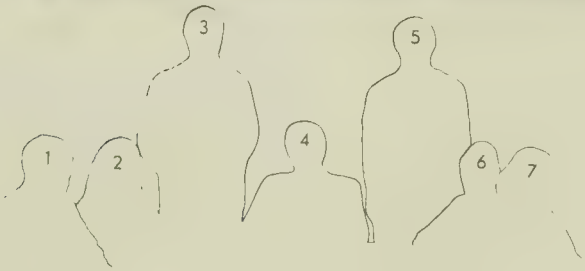

1. R. Moltzon, 2. P. Cohen, 3. R. O'Brien, 4. J. Safley—Chief Justice, 5. S. Coburn, 6. M. Fagan, 7. M. Wolfe. Not Pictured: B. DeCuir.

Cultural Committee

1. K. L. Newman, 2. C. Sorrells, 3. J. Pierce, 4. D. Elliot, 5. J. Paris, 6. E. Scholleck, 7. J. Karlick, 8. S. Katz, 9. T. Ferry, 10. J. Gehringer, 11. Y. Frenkel, 12. P. Mendelson, 13. E. Parker, 14. P. Bischoff, 15. B. Loube, 16. M. Mirman.

1. B. McKay, 2. L. Deikert, 3. M. Zetter, 4. J. Marsch, 5. A. Kilion, 6. B. Ullrich—Chmn., 7. J. Waranch, 8. R. Laniado, 9. L. Baum, 10. B. Kelly, 11. G. Walling, 12. B. Snyder, 13. T. Ferry.

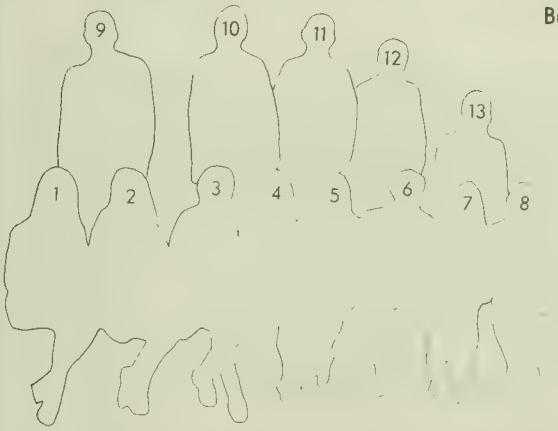

Elections Board

FOB

Left to Right: P. Padden, R. Carlson, J. Sakers, S. Gridley.

MWC

Seated, left to right: D. Odorant, S. Cabrini, G. G. Terrapin. Standing: W. L. Netto, M. Trousersnake, P. T. Choux, M. O'Rose, O. Redding, S. E. Grinn.

Pep Committee

1. S. Golicky, 2. P. Smith, 3. S. McAfee, 4. B. Clark, 5. E. Webster, 6. H. Henderson, 7. J. Marker, 8. B. Ullman, 9. J. Willis, 10. D. Heidel, 11. J. Ellis, 12. R. Palladino, 13. S. Michelson, 14. L. Moriarty, 15. , 16. J. Snyder, 17. F. Ward, 18. A. Miller, 19. L. Baer, 20. M. A. Pettit, 21. L. Jenasack, 22. S. McGaha, 23. C. Pettit, 24. Testudo II, 25. N. Willner, 26. J. Justice, 27. T. Roper, 28. C. Marcus—Chmn., 29. , 30. D. Palladino, 31. F. Landman, 32. B. Baer.

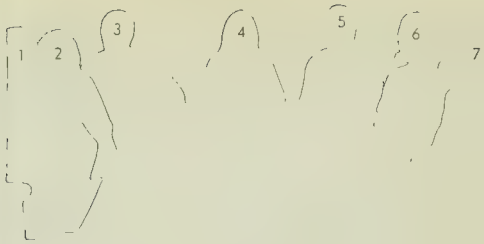

1. J. Goldstein, 2. K. Newman, 3. L. Walker, 4. J. Hack, 5. M. Binderman, 6. S. Slama, 7. S. Yochelson. Not Pictured: B. Strickland.

Student Traffic Court

1. J. Brown—Treas., 2. B. Holland, 3. D. Urban—Pres., 4. L. DeVan—Sec., 5. J. Meyer, 6. O. Basil—Advsr., 7. J. Daniel, 8. A. Kirchner. 9. B. Kerman, 10. J. Dodge, 11. G. Dawson, 12. R. Pevey, 13. E. Zirkind, 14. C. Day, 15. L. Sigler, 16. ,17. H. Zibler, 18. , 19. H. Neufeld, 20. N. Tucker, 21. R. Gleich, 22. S. Komitsky, 23. R. Horowitz, 24. F. Bleumenthal, 25. R. Reichman, 26. R. Solomon, 27. S. Fineberg, 28. B. Hayden, 29. S. Robinson, 30. C. Wei, 31. C. Grossman, 32. L. Roark, 33. P. Hutchison, 34. C. Cook. Missing: M. Gordon—VP.

Student Union Board

Summer Sponsors

1. R. Collier, 2. P. Shapiro, 3. C. Walker, 4. J. Pelecanos, 5. K. Hansen, 6. B. Brown, 7. C. Hock, 8. B. Grim, 9. J. Knox, 10. G. Dunsten, 11. D. Bunty, 12. S. Van Grack, 13. G. Cappazzola, 14. B. De Cuir, 15. B. Landes, 16. L. Lawson, 17. J. Moneypenny, 18. B. Shulman, 19. S. Coburn, 20. M. Dutterer, 21. J. Tschechtelin, 22. D. Morris.

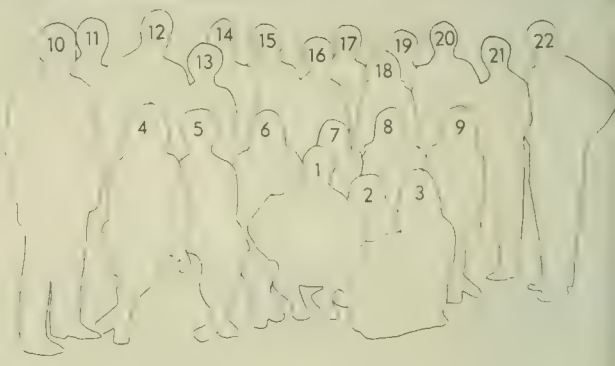

Who's Who Selection Committee

Left to right: J. Lubcher, M. Loreman, K. Maloney—Sec., K. Innes. 2nd Row: C. Taylor—Chmn., G. Keppler, S. Blanken.

Administrators

President Wilson H. Elkins

UNIVERSITY OF MARYLAND
COLLEGE PARK 20740

OFFICE OF THE PRESIDENT

It is traditional to speak of the importance of educated citizens in a democracy, of the educated man's contribution to the quality of life in his community, of the higher income a man will earn if he is a college graduate. These facts have been stated so often they seem commonplace. But they are both true and important.

Education cannot be mass produced. No matter how large or diverse the University becomes, success is still measured in personal terms -- broader horizons and increased abilities for the individual student, each in his own way.

The general achievements of the University, whether in education, research, or public service, ultimately are significant only as they have impact on the individual student and citizen.

Wilson H. Elkins
President

Frank L. Bentz, Jr.
Vice President for
Agricultural Affairs

Robert A. Beach
Asst. to Pres. for
University Relations

R. Lee Hornbake
Vice President
for Academic Affairs

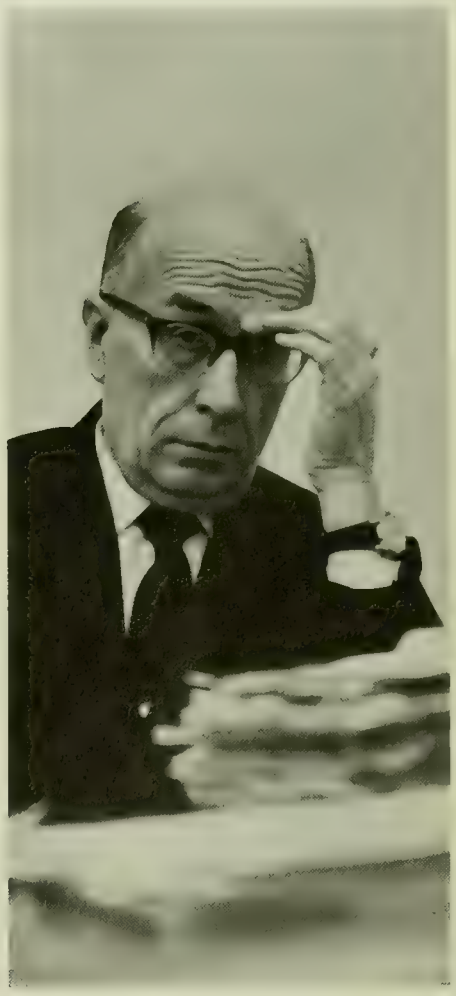

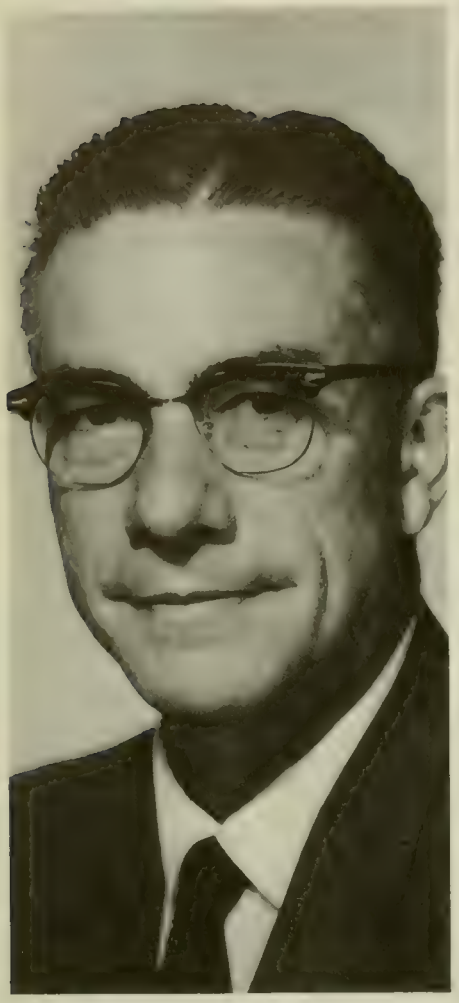

Henry J. Kuhn
Supervisor,
University Press

Michael J. Pelczar
V.P. for Graduate Studies
and Resident Graduates

Walter B. Waetjen
Vice President for
Administrative Affairs

J. Winston Martin
Vice President for
Student Affairs

Judith A. Berenson
Adm. Ass't., Office of
Intermediate Registration

Owen A. Basil, Jr.
Ass't. Director,
Student Union

Dr. Furman A. Bridgers
Director,
International Education

Jeanne A. Cherbeneau
Sorority Advisor

Dr. Helen Clarke
Associate Dean
of Students

Lester M. Dyke
Director,
Health Service

Geurin A. Fischer
Dir., Office of
Intermediate Registration

Francis A. Gray, Jr.
Adm. Ass't., Office
of Student Affairs

William Hoff
Director,
Student Union

H. Palmer Hopkins
Director,
Student Aid

Margaret Lloyd
Director,
Housing

Joseph F. Metz
Director, Judiciary

Thomas M. Magoon
Director,
Counseling Center

Leslie J. Moore
Director, AWS

R. Bruce Ritter
Director, Placement
and Credentials

Doyle P. Royal
Ass't. Dean for
Student Affairs

Neil W. Sanders
Ass't. Director,
Student Activities

Ralph R. Swinford
Director,
Student Activities

J. Logan Schutz
Director,
Alumni Affairs

James D. Tschechtelin
Assoc. Director,
Student Activities

BOARD OF REGENTS

Charles P. McCormick
Chairman

George B. Newman
Vice Chairman

B. Herbert Brown
Secretary

Harry A. Boswell, Jr.

Louis L. Kaplan

Mrs. Gerald Morgan
Asst. Secretary

Harry H. Nuttle
Treasurer

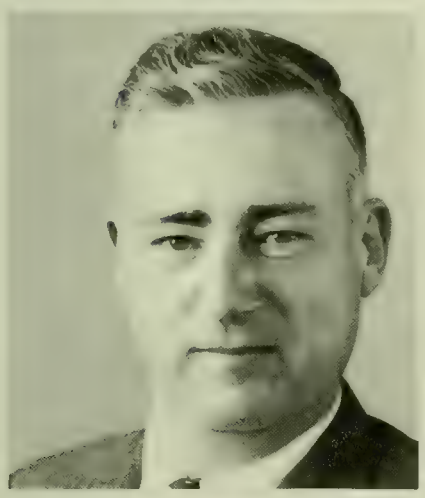

Richard W. Case
Asst. Treasurer

William B. Long

F. Grae Miller

Thomas B. Symans

Academics

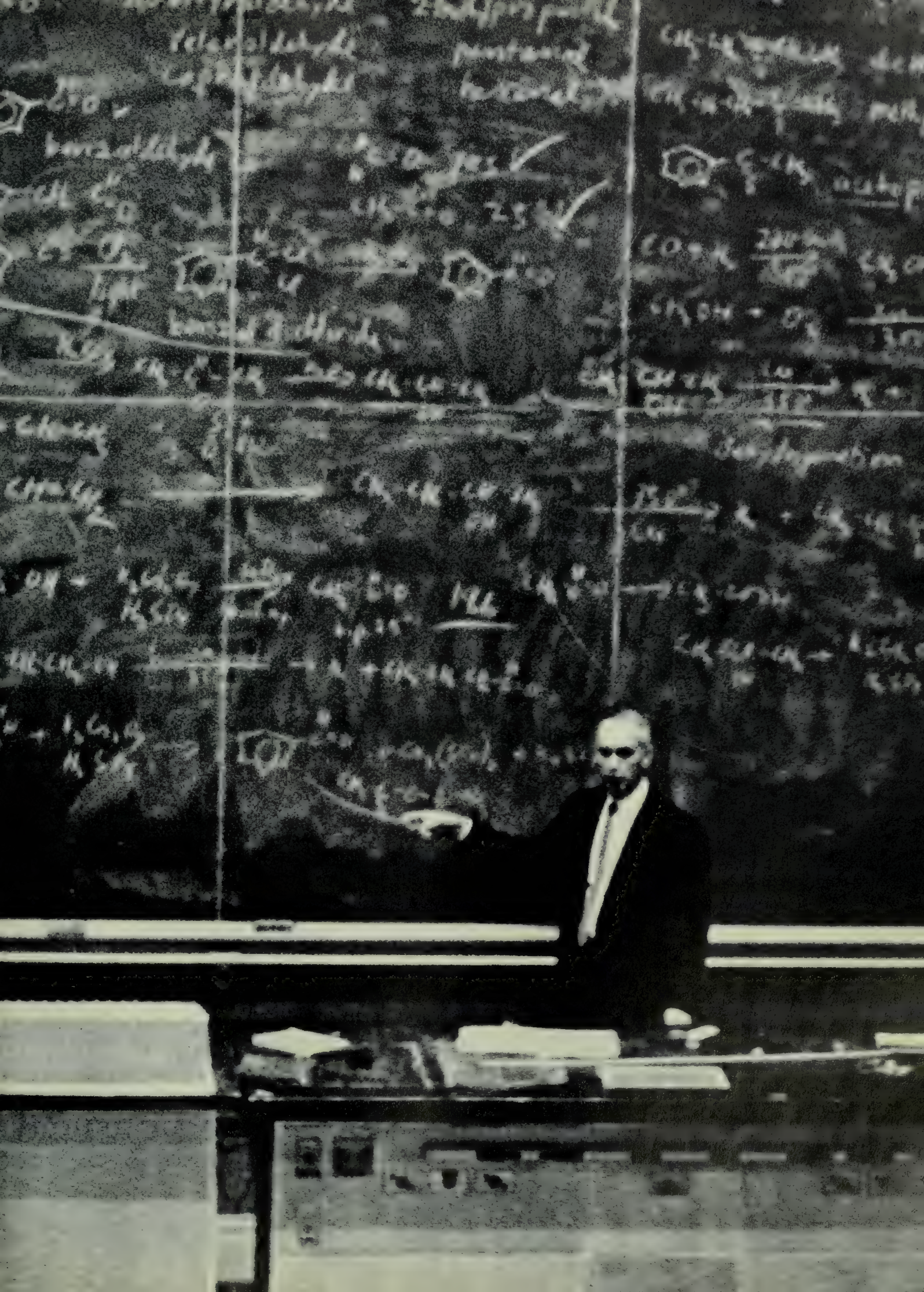

College of Agriculture

Over a century old, the College of Agriculture could easily qualify for the paternal title of the granddaddy of the University. And today Gordon M. Cairns, the college's dean in his eighteenth year of service here, points with pride to the contributions Maryland has made to agriculture. And he indicates that the opportunities in agriculture are almost unlimited—and that Maryland, the Free State's largest educational institution—also offers an almost unlimited, varied academic program so that these opportunities may be realized.

The college offers 13 agricultural study areas, including special curricula, which prepares the student for further study in forestry and veterinary practice. Other areas include animal science, botany, entomology, food science, and horticulture. But Dean Cairns foresees even more room for expansion in geology and landscape architecture, two courses that are now in separate departments in the college.

What kind of student enrolls in agriculture in today's modern era? A report shows that a high proportion come from suburbia and the city, indicating that even the so-called "city-slicker" is becoming aware of the opportunities in the field. For example, 66 percent of this year's freshmen class came from Suburbia and the city, while only 34 percent came from rural areas. However, Dean Cairns says, "The interests in a particular kind of career perhaps is the deciding factor rather than from where the student's home is."

For a student to succeed in agriculture he must be mechanically and mathematically minded, as the college requires an even greater number of credits in the pure sciences and mathematics than the minimum University requirements.

And what are some of the opportunities the agricultural student finds in agriculture today?

- Research firms, both private and public, need him.
- Supermarket chains, electric companies, dairy distributors and meat packing companies need him.
- Banks, insurance companies and government agencies need him.
- The news media need him.

Dean Gordon M. Cairns

The 20th century's awareness for good conservation practices in tackling the problems of soil erosion and water pollution, and the necessity for fish and wild life management—all of these things enhance the agricultural students' job prospects. And all of these things add up to make agriculture the world's biggest employer.

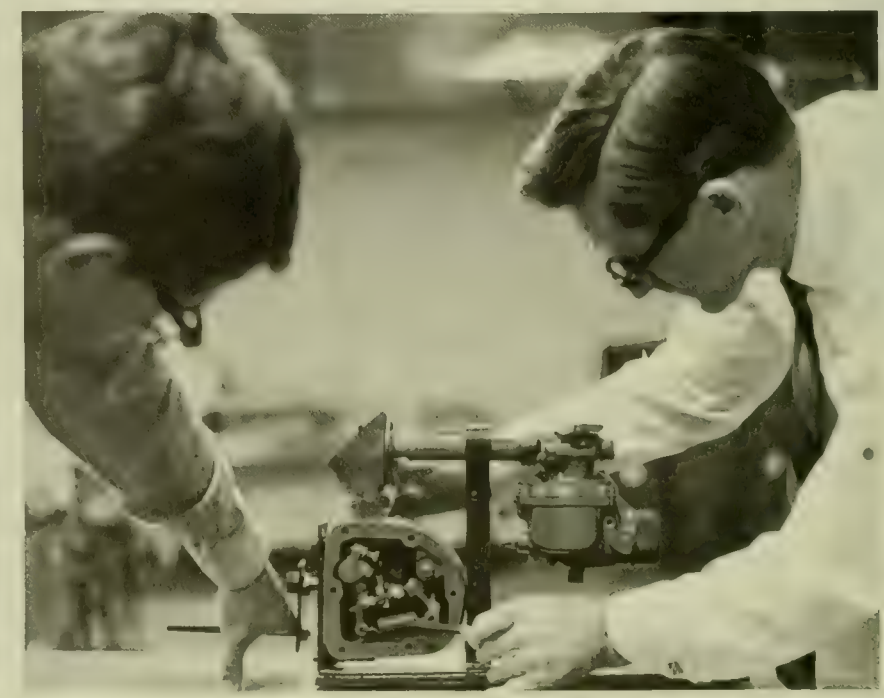

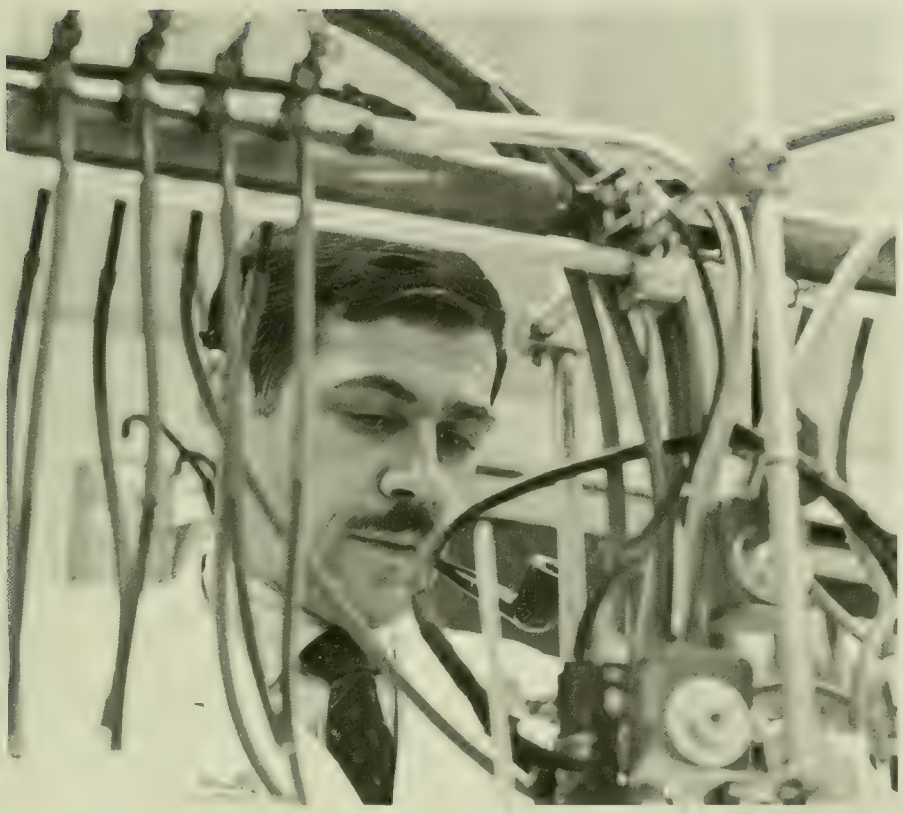

Alpha Zeta

Left to right: J. Solie, J. Foor, E. Wampler, 4. J. Faulkner, 5. D. Fritz, 6. T. Sidor.

School of Architecture

The School of Architecture is now located in temporary quarters in the Gulch, with a new building in the planning stages. The "barracks" in the Gulch are renovated to provide air conditioned lecture rooms, studies, library and office space. The facilities, in direct contrast to the usually gloomy halls and shadowy dark classrooms, are bright, spacious places providing adequate space for the 140 students now enrolled in the program to study and create. The exciting new building, which is planned to be completed by 1970, is a major stimulus to a feeling of newness and fascination displayed by students and faculty alike. While being of an advanced design of interconnecting open spaces with studios centrally located the new building will still be compatable with the overall Georgian style.

The Architecture school offers a 5 year program and it is also the newest, being founded in 1967. The courses are a cohesive integration of design, structural analysis and environmental study. With this program the students are also freed of non-professional academics allowing them to actively and directly pursue architecture as a career.

These people who will shape tomorrow's environment have many problems facing them. An exploding population coupled with industrialization have created an enormous urban crisis. Many areas of today's cities are on the edge of economic and social disaster, with whole neighborhoods becoming ghettos and living at a threatening level of frustration. These are problems that will have to be coped with by the architecture field, and have generated a sense of urgency in the environmental design profession.

Today, relevancy is the password of youth and alienation is an integral part of campus life. The School of Architecture has provided an answer for its students to these difficult problems. This is accomplished by combining the awareness of the troubles of society with a cohesive spirit between faculty and students. In the words of Dean John Hill this is described as "a participatory democracy," "a continual give and take of ideas." Students and faculty alike work on projects dealing with real problems in real society. They are involved. This spirit of architecture is to shelter and enhance Man's life on earth and to fulfill his belief in the nobility of existence."

Dean John W. Hill

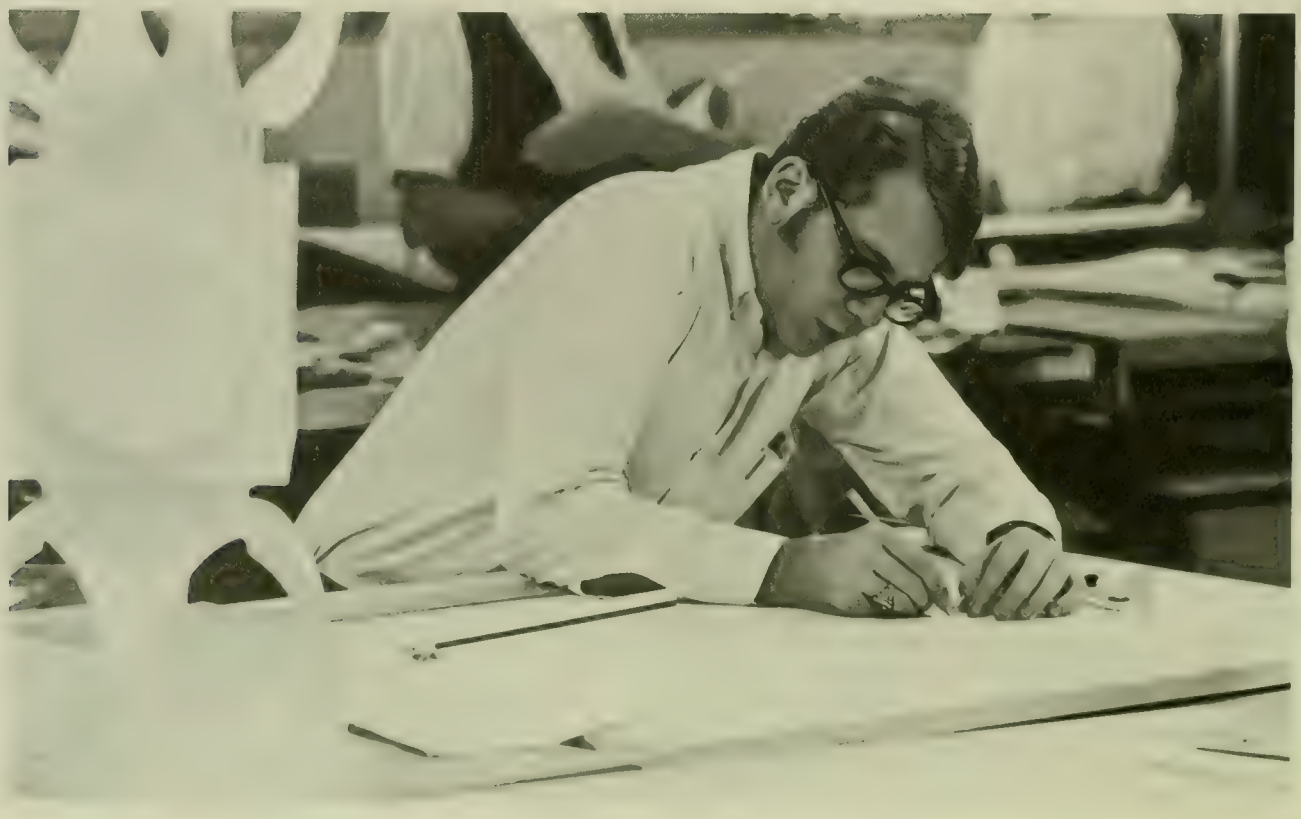

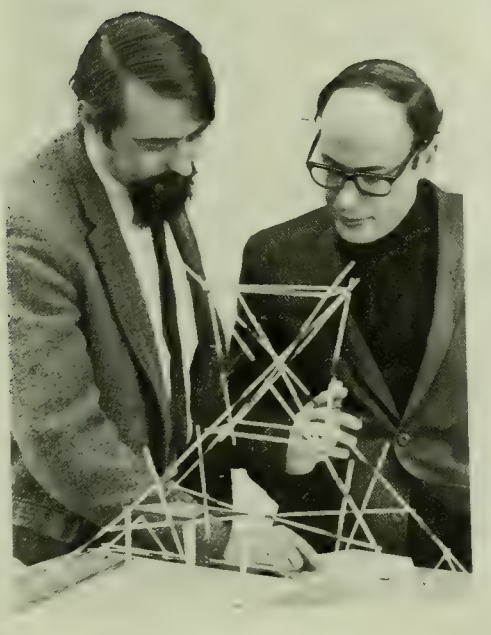

College of Arts and Sciences

When trying to summarize and describe the College of Arts and Sciences, one finds a real problem—diversity. Offering 29 possible majors, A & S ranges from music to molecular physics.

This diversity also creates problems for A & S administrators. It's difficult for them to provide for the great spectrum of student interests. Especially when there are 10,000 students for which to provide. A & S contains more than one-third of the University's student population. Naturally, mixing numbers and diversity makes Dean Charles A. Manning's job a challenging one.

Continually growing, Arts and Sciences is certainly a college of contrasts. As one student mixes paint another may be mixing chemicals. As one student transposes music, another translates French.

The College of Arts and Sciences is unique in its blending of two exact opposites. It strives to teach students to think and work in exact terms and precise calculations. Yet at the same time, it strives to promote individualism and freedom of expression, as well as developing the abstract. At first glance, this is another aspect of contrast within the College. But to the fully developed man, the uniting of the freedom of the arts with the exactness of science is important.

Diversity and contrast make A & S unique. And as one student observed, "At least we can't be stereotyped."

ean
Charles Manning

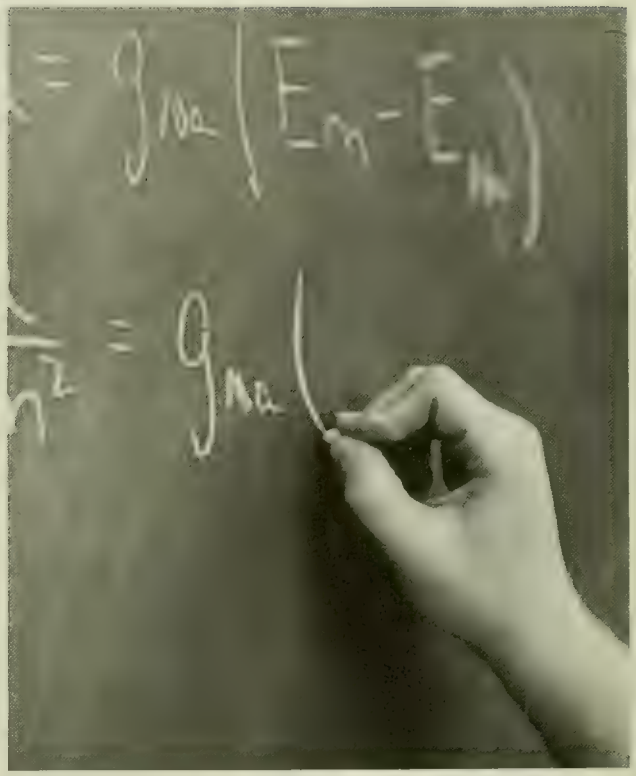

Left to right: G. Kaufman—Pres., E. Yoffe, J. Barron, R. Posner—Sec., F. Eisner, P. Godin—V.P., M. Greenberg—Adv., H. Schechter, W. Gann.

Eta Beta Rho— hebrew

Gamma Theta Epsilon— geography

Left to right: S. Wheeler, S. Aibershine—V.P., O. Chicken, T. Brown—Pres., J. Yegar—Sec., K. Paduda, S. Levey, P. Jachowski, J. Grimes.

1. G. Sears, 2. W. McCullen, 3. R. Hirzil, 4. C. Forman, 5. J. Solie, 6. G. Kipper, 7. B. Herzberger, 8. F. Heath, 9. R. Young, 10. J. Silverberg, 11. A. Witkin—Pres., 12. W. Leader, 13. J. Reeves, 14. J. Hart, 15. D. Fretz, 16. J. Magee, 17. D. Strebe, 18. K. Gibbons, 19. C. Davis.

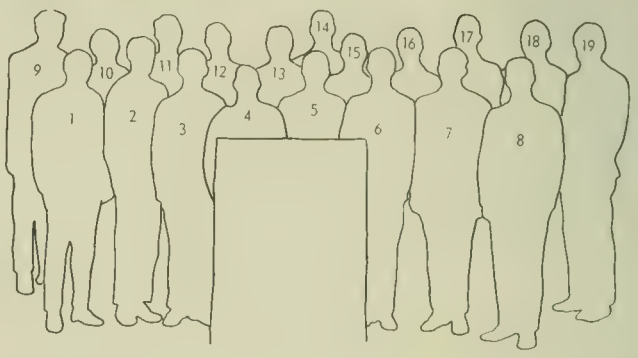

Kappa Kappa Psi—

bands

Phi Sigma Society—biological sciences

Left to right: C. Hyde, K. Ludham, E. Bergquist, S. Hendrix, D. Cordts, R. Jackowski, S. Kadarsam.

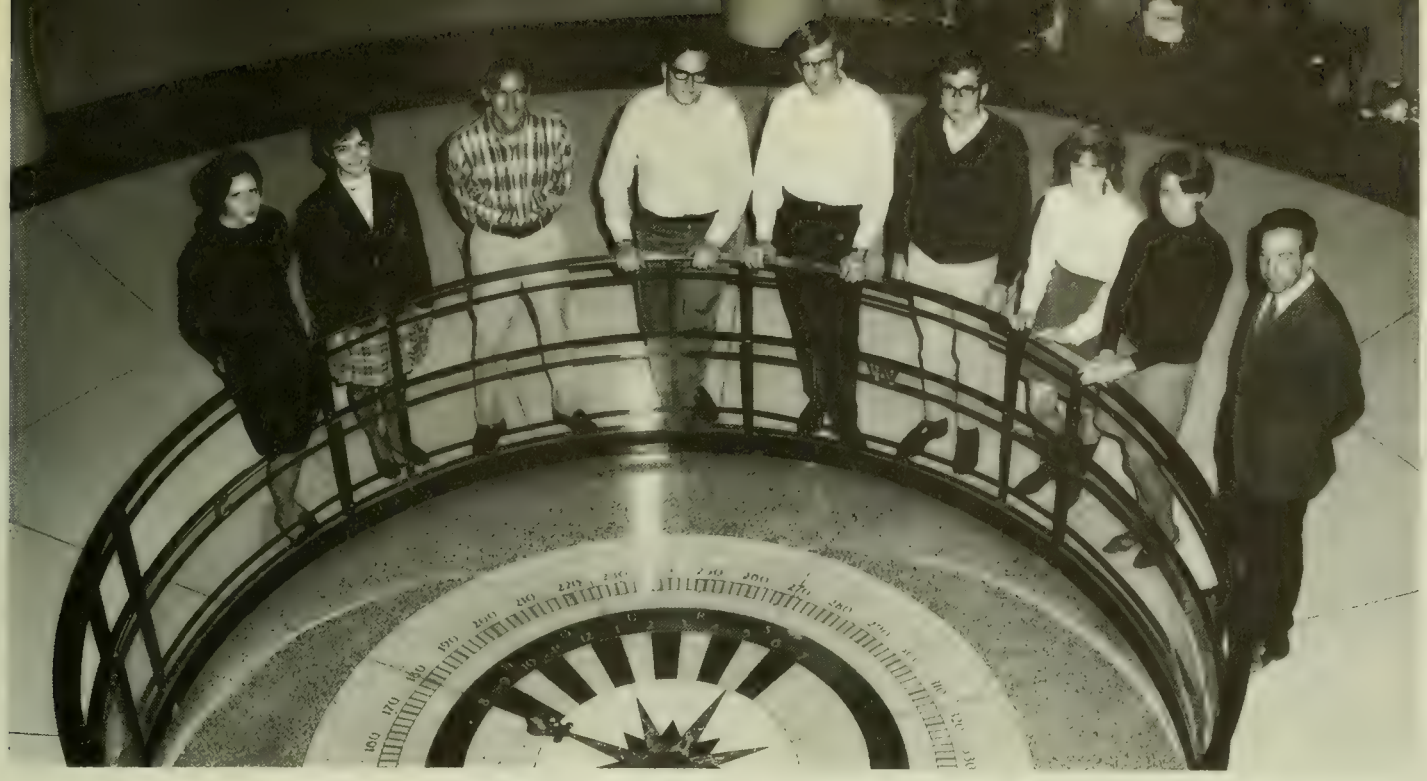

Left to right: E. Jones—Sec., T. Pierce, M. Eddy, S. Wolf—V.P., D. Winslow, S. Kanofsky, M. Hill—Treas., D. Faxon, A. Klepner.

Pi Mu Epsilon— mathematics

Psi Chi— psychology

1. G. Mendels, 2. S. Wallace, 3. B. Berthiaume, 4. B. Wilk—Sec., 5. S. Gross—Pres., 6. P. Keenan—Treas., 7. S. Kurtzman, 8. B. Stevens, 9. M. Litwin, 10. T. Mapp, 11. A. Aron, 12. F. Singer. Not Pictured: K. McCluggage, K. Froliens—V.P.

1. A. Roarty, 2. J. Schwartz—Pres., 3. S. Kelly, 4. L. McGeary, 5. P. Hawbecker, 6. R. Dobbs, 7. S. Wilner, 8. S. Spector, 9. L. Paolini, 10. R. Solomon, 11. F. Durdock, 12. K. Heisse.

Sigma Alpha Eta—
speech therapy

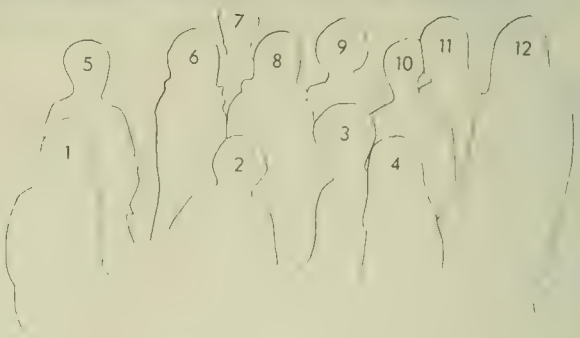

Sigma Alpha Iota—music

1. A. Brown, 2. B. Lawyer, 3. K. Welsh, 4. L. Rogers, 5. C. Chang, 6. C. Weissenberg, 7. L. Hormes, 8. M. Smith, 9. E. Jurgela, 10. C. Nelson, 11. E. Zippermann, 12. S. Reid, 13. S. Garrett, 14. R. Schnider—Sec., 15. C. Carmack—Treas., 16. B. Braunstein—VP., 17. M. Korth—Pres., 18. C. Keys, 19. E. George.

Left to right: S. Sussan—Pres., A. Backus, L. Cockey, H.A. Kalish, P. Lone—Sec., W. Schneder, M. Kugatow—Treas., R. Meyer.

Sigma Alpha Omicron– microbiology

Tau Beta Sigma–

women's music

1. Z. Dortch—VP., 2. S. Woodside—Pres., 3. D. Zolmaski—Sec., 4. S. Kunkel, 5. K. Brumbaugh, 6. J. Marrero, 7. G. Kipper, 8. L. Savado, 9. K. Frye, 10. R. Davidson, 11. E. Yang—Treas.

College of Business and Public Administration

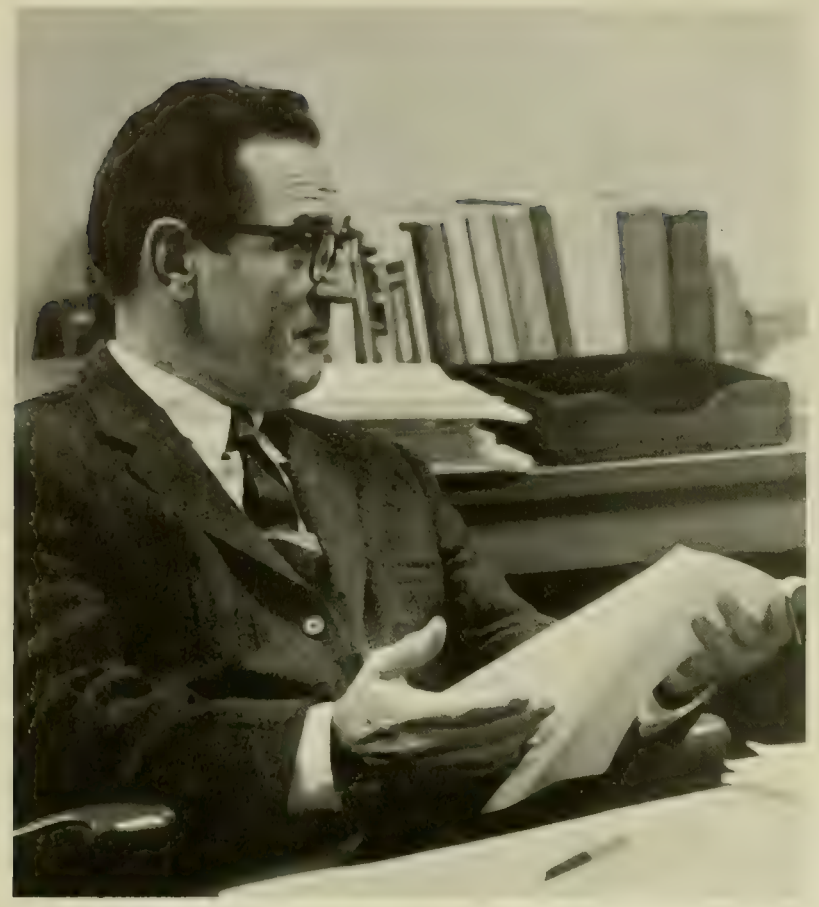

Dean Donald W. O'Connell

The school of Business and Public Administration, located high on the hill overlooking most of the campus, makes up a sizeable proportion of the total University. The Dean of BPA, Dr. Donald O'Connell, heads up a full time staff of 154 professors that administers to 4000 undergraduates, and 600 graduate students. These people are distributed into six departments: business administration, economics, geography, and government-politics which have degrees available up to the doctoral level, and journalism and information analysis offering degrees only on the undergraduate level. Yet these departments are only part of that segment of the university called BPA, for two bureaus are incorporated into this school. These bureaus, the Business and Economic Research Bureau and the Bureau of Government Research, have little to do with teaching but are designed to study some of the pressing problems of the state concerned with business or government.

In today's world there is a pressing need for competent and educated leaders of business and for our massive government structure. The University produces a great number of people slated by society to fill these positions. In fact there are so many produced that one begins to wonder at the quality. People going into business and government need to be aware of and involved with society enough to understand its problems and improve its quality. These problems are substantially taken care of at this University by its program of involvement. Outside projects are the method. Marketing, accounting and operations research have integral projects built into the courses. Journalism has established a summer internship program which places journalism majors in jobs designed to give them actual practical experience. And the numerous professional societies, twenty-two in all, are very active in bringing outside speakers to campus, initiating tutoring programs, sponsoring service projects and many other things. In fact the accounting honorary Beta Alpha Psi won a first place in a nation-wide contest for their very progressive program.

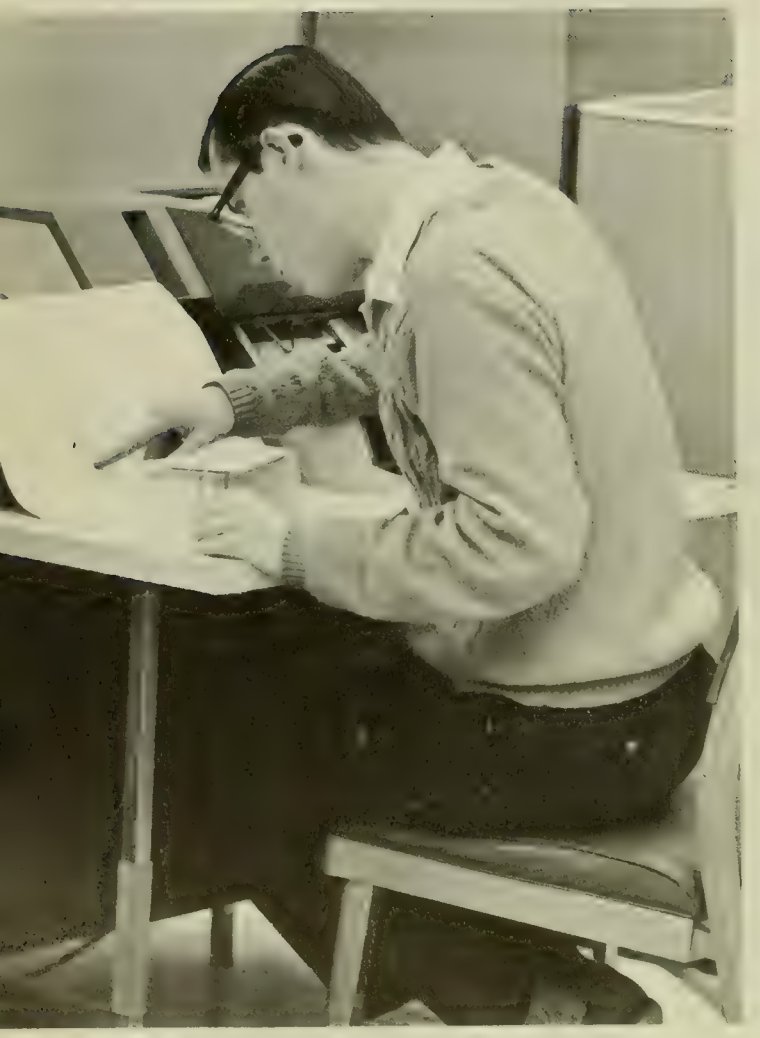

Left to right: W. Stanto, P. Lerario, J. Gilmore, J. Pisani—Pres., W. Statler—V.P., M. Tomic, J. Pailthorp, A. Rodgers, D. Cadell, D. Gustafson, T. Inglesisy.

Alpha Delta Sigma— advertising

Beta Alpha Psi— accounting

Left to right: C. Rabovsky—Treas., M. Levine—V.P., L. Pass, J. Green—Pres., V. McCormack—Sec., R. Strickland, W. Sumner, C. Joyce, C. Rogers, G. Carleton, F. Metzbower.

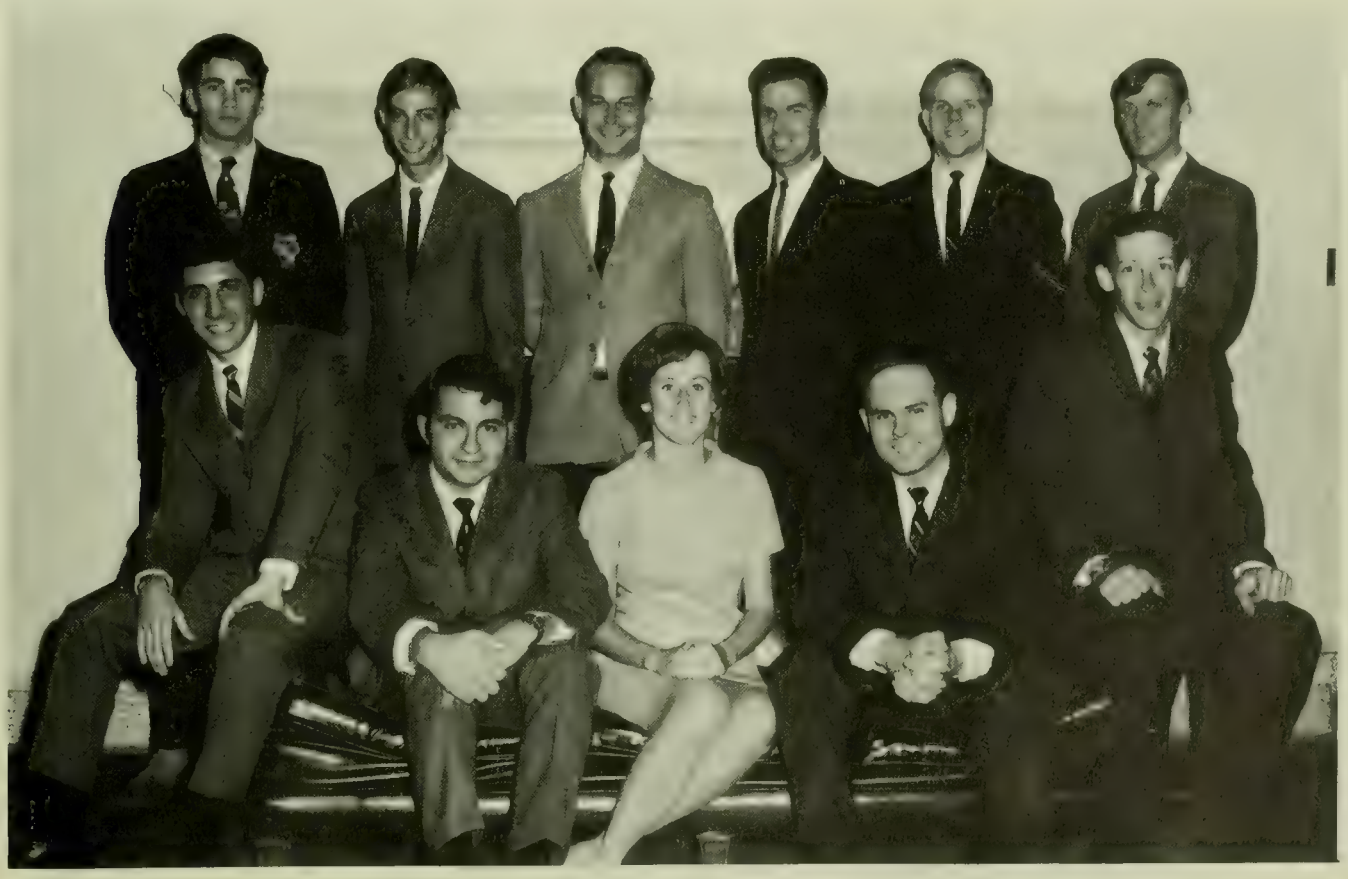

Row 1: P. Buhley—Adv., J. Golstein—Pres., B. Kreisman—Sec. Row 2: T. Hamilton—Treas., J. Goldman—VP., W. Abbott.

John Marshall Society— law

Kappa Alpha Mu— photojournalism

Row 1: J. Stevens, W. Hill, T. Beck, K. Akin. Row 2: P. Levin, S. Kaminski, H. Lalos, T. Anthony.

Omicron Delta Epsilon–

economics

Left to right: P. Willens, D. Blond–Pres., R. Follen, J. Archer–Sec., W. Reese–Treas., S. Coburn–V.P.

Phi Chi Theta–

women's business

1. D. Shields, 2. L. Hertzlich–Pres., 3. L. Stauffer, 4. C. Formwalt, 5. E. Karr, 6. J. Prouty, 7. J. Young, 8. R. Stafurik, 9. E. King, 10. P. Richardson, 11. D. Siemek, 12. S. Sealover, 13. S. Cox, 14. J. Stallman, 15. W. Wood, 16. N. Frye, 17. M. Farley, 18. J. Thebaud, 19. D. Dietle, 20. S. Farmer, 21. C. Casey.

1. B. Kreisman, 2. Maynard G—Pres., 3. K. Schwartz, 4. M. Gallagher, 5. D. Bourdon, 6. I. Allen, 7. S. Parks, 8. J. Valentine, 9. C. Chung, 10. J. Cournoyer, 11. J. Ceppos, 12. A. Zemsky, 13. R. Fisch, 14. S. Squillance, 15. , 16. L. Becker.

Pi Delta Epsilon–

communications

Sigma Delta Chi–

journalism

Left to right: G. Maynard, L. Becker, D. Piper, I. Allen, J. Ceppos, J. Valentine—Pres., S. Parks, L. Bourdon.

1. C. Chung—Sec., 2. D. Tralins—Pres., 3. G. Cosper—Treas., 4. G. Diakoulas—VP., 5. B. Richter, 6. S. Squillac, 7. L. Clark.

Tau Mu Epsilon— public relations

Theta Sigma Phi— women's journalism

First Row (left to right): C. Plachta—V.P., L. Petzold—Pres., M. LaRoche, A. Henderson—Corr. Sec., K. Casey, E. Karr. 2nd Row: J. Horan, N. Wood, C. Jones, S. Miller. Third Row: D. Perry—Rec. Sec., A. Melville—Hist.

Education

With the present crisis of teacher shortage, the College of Education handles the burden of training students for teaching positions of any variety, ranging from kindergarten to college to special education.

A major part of the training of a teacher involves student teaching and observation within the public school systems. Formerly students were assigned to schools in a rather haphazard fashion. But a new concept being used is the establishment of teaching centers—a cluster of schools containing elementary, junior high, and senior high schools. Teachers assigned to these schools are able to meet and discuss problems and programs within each center. This promotes a better understanding of student problems, background, and progress.

A related department to the College of Education is the Institute of Child Study. Supported by the University, the Institute makes studies of individual children, to increase knowledge in the field of educational psychology. Investigating the many facets and influences on the personality of the learner helps both in-service teachers and student teachers to better understand and aid the child.

Another progressive division within the College is the Department of Industrial Arts. Under the guidance of Dr. Donald Maley, the department has developed one of the most progressive programs in the country. Maryland's Industrial Arts Department has been a leader in expanding the field from a traditionally vocational approach to a broad understanding of industry's place in today's world. One outstanding feature of the department is the faculty's striving to match student teaching assignments to the needs of the individual.

With the growing importance of technology in education, the University is a leader. The technology center represents the great advances being made in education. Now audio-visual aids and teaching machines demonstrate the use of up-to-date communications media.

Dean Vernon E. Anderson

Kappa Delta Pi–

education honorary

1. , 2. M. Caplan, 3. C. Tompakov—VP., 4. B. Shipp, 5. K. Johnson, 6. R. Brown, 7. , 8. , 9. D. Heinbaugh, 10. J. Elmore, 11. M. Gold, 12. , 13. H. Jones, 14. G. Funaro, 15. G. Mills—Pres., 16. P. Karlinsky, 17. , 18. H. Tindle, 19. P. Peridier, 20. , 21. S. Dawson, 22. E. Stolting, 23. C. Weisreich, 24.

College of Engineering

Changes in the College of Engineering's academic programs for 1969, to meet the ever-changing demands of the scientific world, highlight the college's efforts to bring Maryland to the forefront in engineering.

A "Co-op Plan," which combines classroom study with professional work in the field, is scheduled to begin this summer. The plan will add Maryland to the list of some 50 top engineering colleges in the U.S. that already have this program. The five-year degree program will be offered to third-year students mainly in the mechanical, electrical engineering areas, because these two have the largest enrollments. In the future it may be extended to other engineering fields.

Dean Robert B. Beckmann says that the "Co-op" will be a step forward in raising the quality of education to engineering students here.

Another innovation is a recent proposal for an "undesignated degree in engineering." This addition to the curricula is designed to give flexibility to students' future plans.

But the college is not without its problems. The yearly turnover in the freshman class, because of academic problems, is 20 percent. So a student-faculty committee, led by T. W. Cadman, assistant professor of Chemical Engineering, came to the rescue and a Freshman Counselling and Guidance Office was set up on the grass roots level.

Dean Beckmann, who is deeply concerned with the problem, says, "We hope with this kind of personalized approach that freshmen will come in any time and see one of the two faculty members who are volunteer advisors. The problem is not so much with the sophomores and the rest but with the freshmen who are inclined to experience trouble from the start. If we can get them to come in early, they may be able to be saved."

Finally, the 1969-70 academic years will mark the college's 75th Anniversary Year. Speakers from various industries will be on hand; conferences and seminars will be held.

Dr. Beckmann says, "This is to give the college a better image across the country, to show that we are becoming a force in engineering."

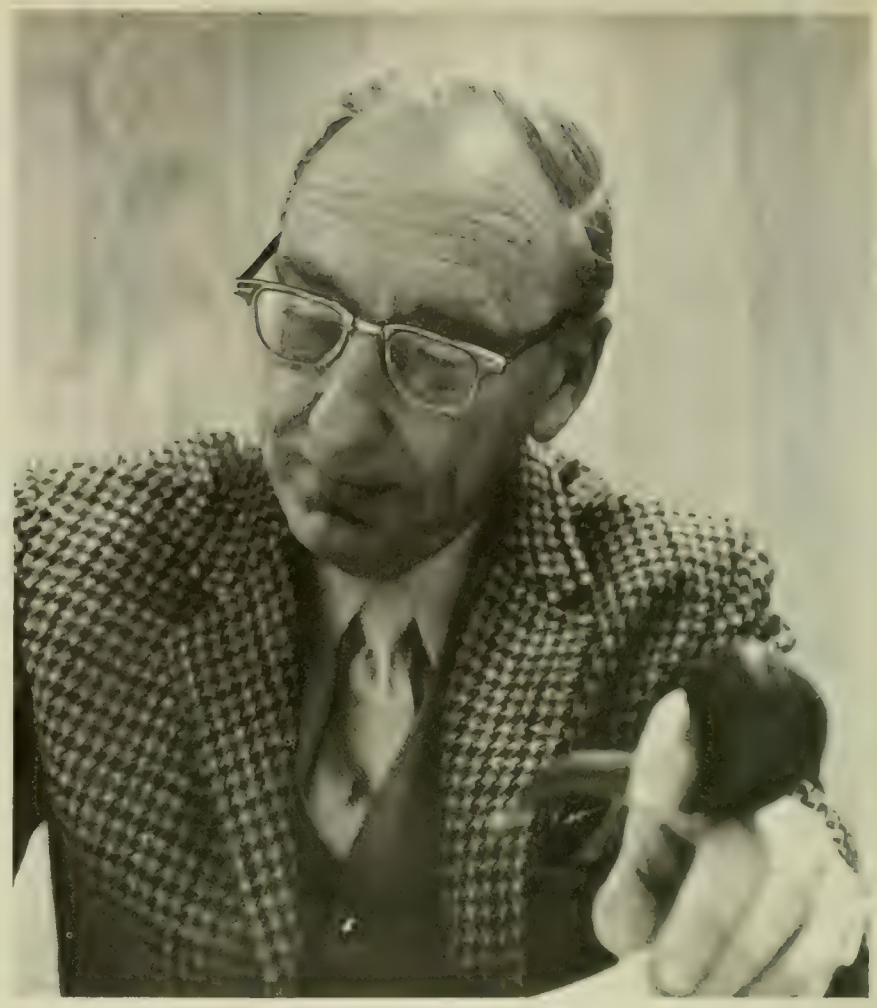

Dean Robert Beckmann

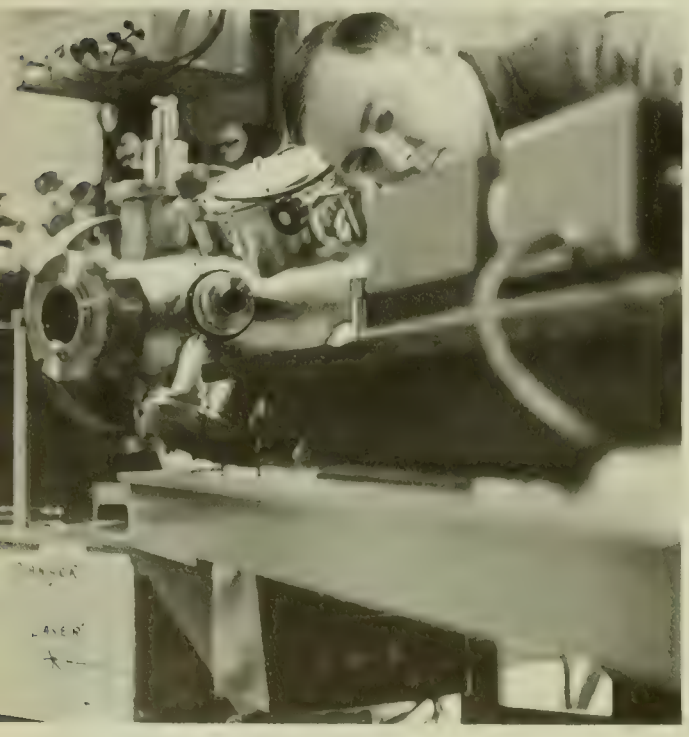

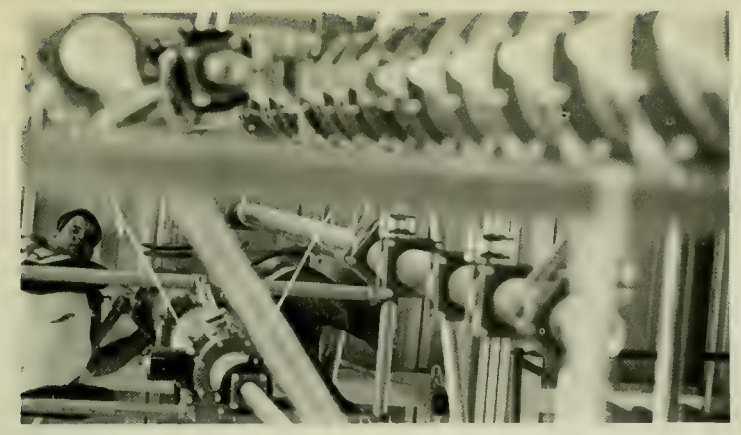

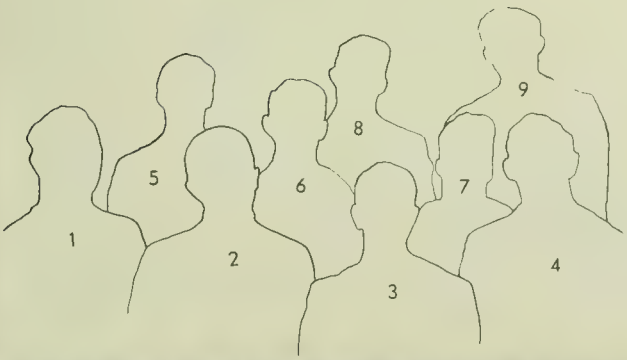

Chi Epsilon–

civil engineering

1. J. Beck, 2. S. Beattie—Pres., 3. S. Pordum, 4. C. Meister, 5. A. Flewelling—Treas., 6. M. Mortazavi, 7. B. Bauer—V.P., 8. B. Orvedal, 9. B. Black.

1. J. Tobin, 2. M. Nusbaum, 3. R. Thorne—VP., 4. R. Willard, 5. R. Billings, 6. R. Glass, 7. T. Consroe, 8. M. Comberiate, 9. L. Lehmann, 10. E. Lee—Treas., 11. P. Deckert, 12. J. Gavilan, 13. B. Cantor—Pres., 14. E. Jacques, 15. E. Shefrin, 16. R. Porter, 17. B. Field, 18. R. Ruth, 19. D. Goodman.

Eta Kappa Nu–

electrical engineering

Pi Tau Sigma–

mechanical engineering

1. J. Mayo, 2. D. Swearer—Treas., 3. D. Chwirut, 4. R. Rector, 5. J. Etheridge—VP., 6. C. Hayleck, 7. S. Edwards, 8. A. Kirschbaum, 9. K. Kielland Lund, 10. R. Marks, 11. C. Gribaudo, 12. D. Fiske, 13. E. Norris, 14. L. Scanlan, 15. M. Rochkind, 16. R. Smead, 17. N. Eckert.

Left to right: J. Beach—Pres., J. Robinson—V.P., A. Szczerbicki—Treas., T. Michalek, R. Ames, M. Garnek.

Sigma Gamma Tau—aerospace

Tau Beta Pi—engineering

1. J. Beck, 2. J. Chambers, 3. A. Flewelling, 4. M. Nusbaum, 5. R. Thorne, 6. M. Garnek, 7. K. Kiellandlund, 8. T. Consroe, 9. J. Etheridge, 10. M. Comberiate, 11. R. Willard, 12. E. Jacques, 13. W. Bauer, 14. E. Shefrin, 15. J. Beach, 16. S. Purdum, 17. D. Chwirut, 18. A. Kirschbaum, 19. S. Edwards, 20. R. Porter, 21. A. Szczerbicki, 22. L. Lehmann, 23. W. Ritter, 24. M. Rochkind, 25. D. Swearer, 26. J. Robinson, 27. R. Marks, 28. B. Cantor, 29. J. Mayo, 30. D. Goodman, 31. B. Orvedal, 32. R. Glass, 33. M. Palmer, 34. S. Beattie, 35. J. Gavilan, 36. N. Eckert—VP., 37. E. Lee, 38. T. Michalek, 39. R. Ames—Pres., 40. R. Billings.

Home Economics

Home Economics is "riding on the crest of a wave," says Dean Marjory Brooks of the College of Home Economics. And to meet the crest of it the College opened a new area of study when it created the Department of Family and Community Development.

In the good old days, the family was able to take care of all its needs, but today the community has taken over many of the family's functions. So it became the obligation of the universities to train specialists to guide members of the family toward a better life. With a heavy emphasis on the social sciences, the College of Home Economics is preparing students to give valuable service to the community in this field. For example, students may become family life consultants, home management consultants, and, with a graduate degree, marriage counselors.

And to keep up with the fast changing times, the College's Food and Nutrition Department is revising some of its courses as government programs, such as Medicare. University students, armed with an arsenal of knowledge in chemistry, are preparing to go out and fight the war on hunger by doing research for food manufacturers or government agencies. As Dean Brooks points out: "The hunger problem centers on a lack of food that gives proper nutrition, rather than a lack of food in the United States."

But Home Economics offers more than just training in the lab with test tubes. The departments of Applied Design and Textiles and Clothing focus on the aesthetic. Each gives home economics students a chance to fulfill their creative needs. Courses in these areas include fashion design, costume design, metallary, and ceramics.

In research the College has not lagged behind others. A significant diet study was carried out on several groups of coeds to analyze the utilization of amino acids from food protein. Another was concerned with the intake of carbohydrates on longevity—this time white mice were used as guinea pigs.

Dean Marjory Brooks

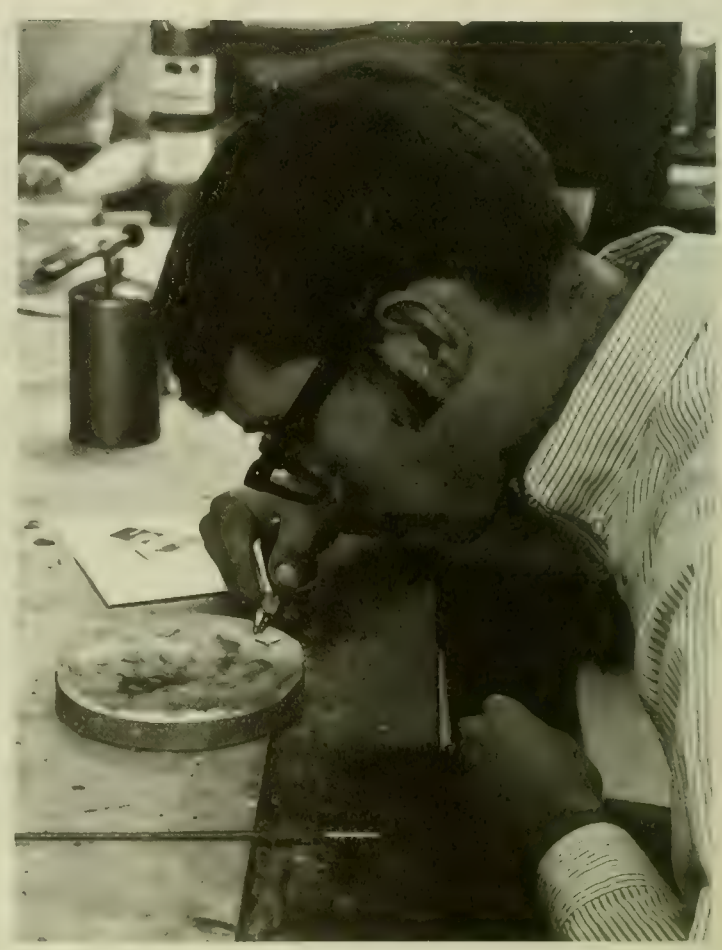

Left to right: A. Jenkins, M. Wierich—Sec., L. Bladen—Pres., D. Newcomb, P. Burbrink, B. Krouse.

Omicron Nu—
home economics honorary

School of Library and Information Sciences

The School of Library and Information Sciences was founded in the fall of 1965. It is the second such new graduate professional school since World War II, and the first to be established at College Park. It is unique in that it is a separate School whose sole purpose is graduate study and research.

Now located in McKeldin Library, the School plans to move into the new library to be built in 1969-70.

The School is progressively oriented in a time of rapid changes in the field of library sciences. Students come from a wide variety of backgrounds and fields of study, ranging from History and Library Science to Theology and Nursing.

The School feels that its main purpose is "to place the intellectual character of librarianship on a sound and firm basis." While the Master of Library Science is the "major commitment" of the School, nevertheless, scholarship and research to promote knowledge and practice in the field is stressed. And to increase learning at the managerial level, the School offers the Library Administrators Development Program.

Finally, the School realizes its obligation to provide a harmonious balance between theory and practice. The "fusion of teaching, research, and practice" is kept foremost is the minds of the officials.

Now developing a doctorate degree, the School is eagerly meeting the great challenge of the needs of future decades.

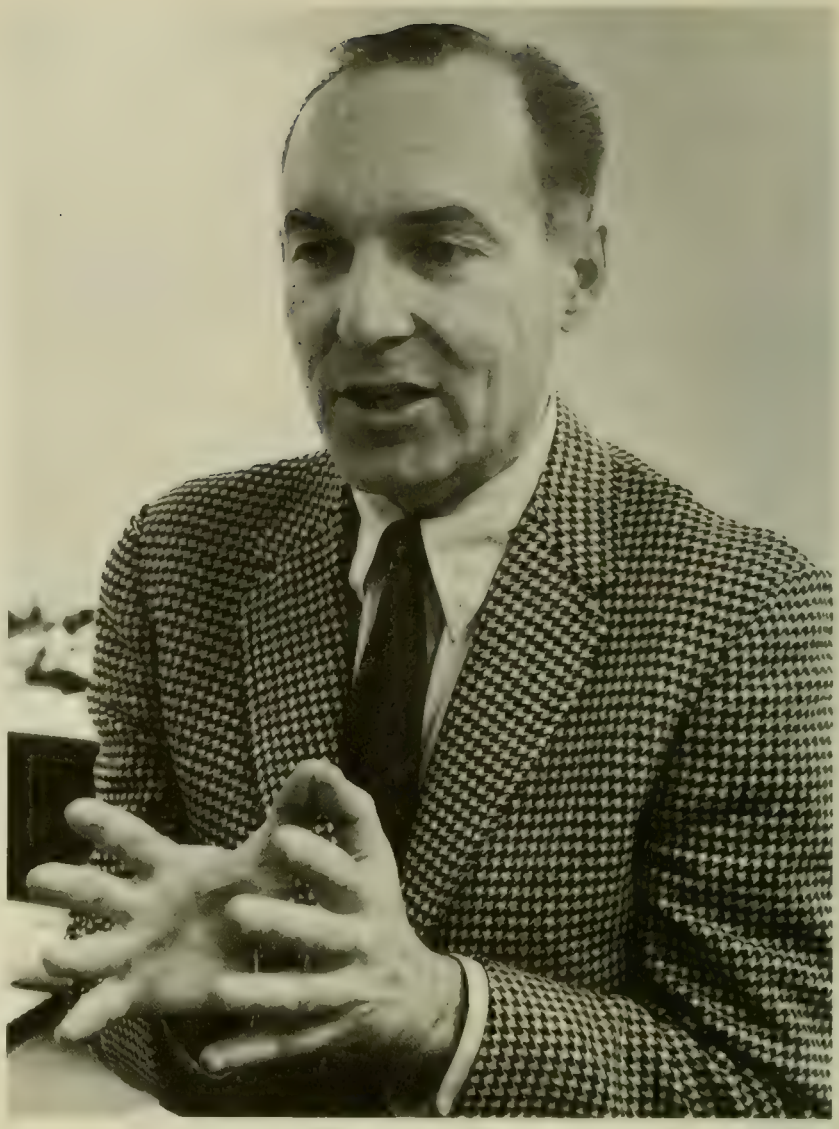

Dean Paul Wasserman

College of Physical Education, Recreation, and Health

New ideas, new concepts, and rapid surges in growth—these things characterize the College of Physical Education, Recreation, and Health today.

From a tiny, not-yet-completely organized college in the summer of 1949, it has mushroomed into a school that guides and instructs about 18,525 people—and that figure continues to grow year by year. Probably no other college in the university can come close to influencing that many. Over 6,000 freshmen will have finished their health—physical education requirements this year, and 125 will have graduated from the college itself. Besides, over 11,000 young men and women will have enjoyed the two athletic programs the college offers to students in their spare time.

But the college has not grown in numbers only. It has been the pacemaker in new ideas and concepts: the innovator. As Lester Fraley, the college's dean of 19 years, indicates: "We now revise and modify our programs—depending on the trends with respect to the demands of elementary and secondary school officials. For example, if they want to teach square dancing, we will organize a course in it so that our graduates will be qualified to teach it."

Just two years ago, the college set up an adaptive program in its curriculum designed to make physical education instructors proficient in teaching the handicapped.

Unlike the physical education department, the departments of health and recreation are not oriented to teacher training. Health graduates interested in advancing knowledge in their area may go to work for such organizations as the Tuberculosis Association. Recreation graduates, on the other hand, may find jobs with city recreation departments or the YMCA as program directors.

And now in the planning stages is a new gymnasium—a testimonial to the increasing growth of the College of Physical Education, Recreation, and Health at the University of Maryland.

Dean Lester Fraley

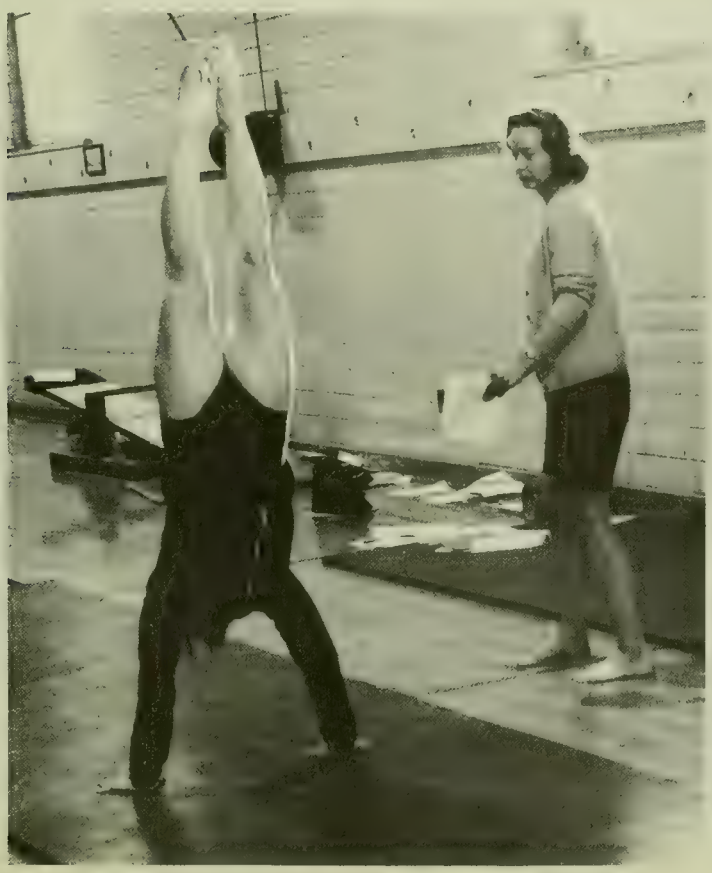

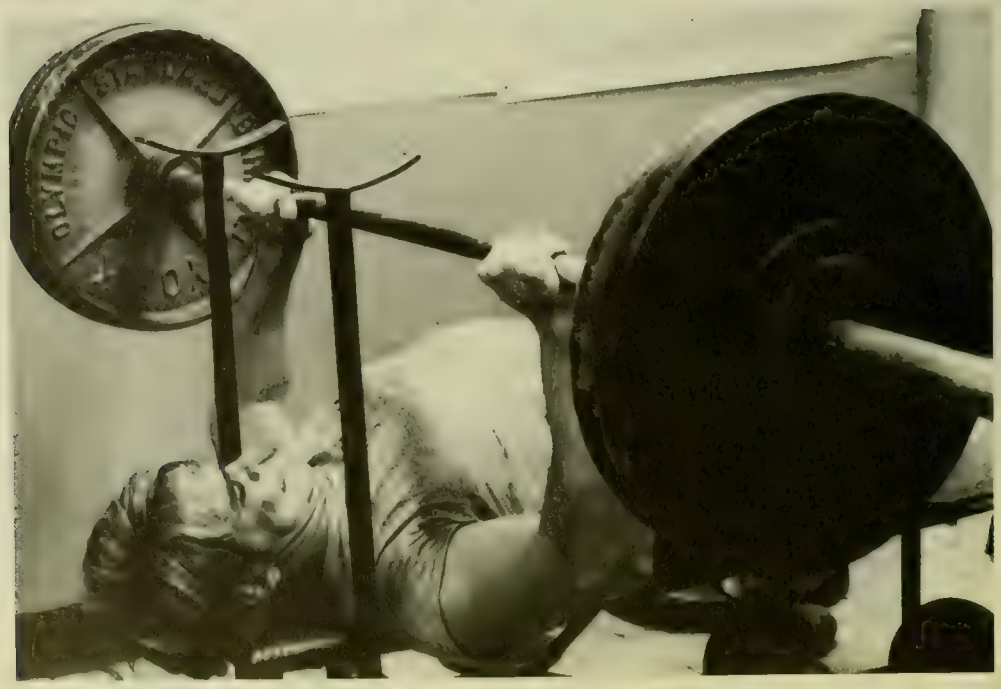

Left to right—Andrew Ostrow, George Hall, Diana Yingling, Kathy Regan, Irene Lowenstein, Mary Williams, Ellen Sousane, Pam Peridier, Pres., Bob Hutsler, Barry Levin.

Phi Alpha Epsilon—physical education

1. J. Wilson, 2. K. Regan, 3. D. Yingling, 4. J. Lovell, 5. E. Kesler, 6. B. Brown, 7. J. Hildebrand—Pres.

Sigma Tau Epsilon—W.R.A.

University College

Maryland's University College is always on the go, and so is its chief. Dean Ray Ehrensberger, better known as the "Flying Dean of Maryland," has flown over a million miles since 1952 in order to administer his "worldwide, educational domain" on over 400 study outposts in 25 foreign lands ranging from Asia, Africa, and Europe to the frigid regions of the Arctic.

Founded in 1949, the purpose of UC is to give servicemen and their dependents who are stationed overseas an education, although its headquarters, here in College Park, offers evening courses to civilians on and off campus.

The Munich campus gives the children of military personnel an opportunity to get two years of college study in a foreign country. Education-minded servicemen of all ranks and ages attend classes, often taught by Ph.D.'s, on a multitude of Air Force bases and Army posts. Career officers, if they stay with Maryland, aim for degrees in general studies. Those who leave the service transfer their fully accredited course credits to other colleges.

And it is not uncommon to find career military men who finally reach their life-long goal—a college diploma—after studying for 10 or 15 years. Take, for instance, the example of Commander Ralph L. Moore, now of Hollywood, Md. It took him 24 years of on and off work to get his degree from Maryland. And when he got it he was stationed in Iceland; and Dean Ehrensberger hopped a plane to confer a degree on the base's sole graduate. As the Dean told a Washington Post reporter, "I decided that if he could spend 24 years getting this degree, I could travel 2,600 miles to confer it on him."

The story of University College has furnished national journals with material about the unique global scope of Maryland's classrooms. Washington papers have done stories on it too. But the big story came in 1965 when the Reader's Digest brought UC national recognition for its service to the world.

Dean Ray Ehrensberger

Alpha Lambda Delta–

freshman women's honorary

Seated: E. Rusinko–V.P., V. Lance–Pres. Seated: L. Kaufman, B. Feinglass. Not Pictured: C. Merson –Sec., S. Loube–Treas., C. McAuliffe.

Diadem–junior women

1. J. Gehringer–Sec., 2. G. Capozzalo–Pres., 3. L. Reichel, 4. L. Schaub, 5. P. Katz, 6. L. Thompson, 7. M. Jager, 8. B. Brown, 9. D. Yingling, 10. M. Williams, 11. K. Walsh, 12. M. Wolfe, 13. S. Geyer, 14. C. Walker, 15. J. Knox.

1. E. Grimes, 2. D. Proser—Pres., 3. L. Monisera, 4. R. Brown, 5. S. Lindbeck, 6. H. Shulman, 7. M. Bryant, 8. B. Clydesdale, 9. L. Hertzlich, 10. K. Daley.

Mu Delta—national residence hall

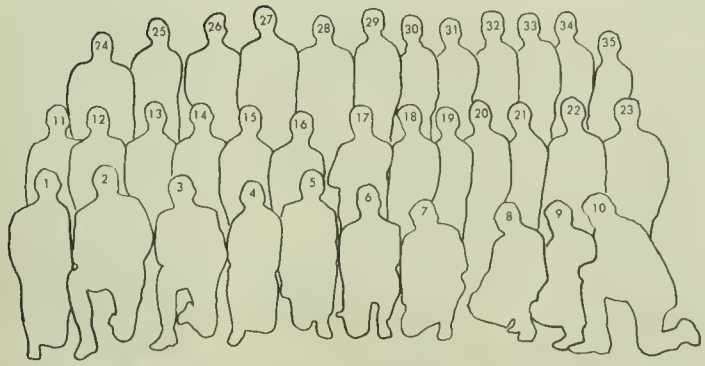

Phi Eta Sigma—

freshman men's honorary

1. D. Gorelick, 2. R. Deutsch, 3. R. Gill, 4. G. Duvall—Sec., 5. M. Leavey—Treas., 6. A. Vinitsky—VP., 7. B. Arsenoff—Pres., 8. J. Tilberberg, 9. H. Byrd, 10. E. Shefrin, 11. F. Walker, 12. P. Boyd, 13. J. Miller, 14. K. Wortman, 15. P. Vial, 16. D. Hatfield, 17. H. Farrar, 18. S. Shapiro, 19. H. Walkup, 20. W. Leader, 21. C. Sherman, 22. S. Adler, 23. J. Ackerman, 24. T. Hill, 25. R. Marks, 26. M. Potter, 27. C. Federman, 28. S. Arkin, 29. B. Stanley, 30. P. Bernstein, 31. R. Rosenfeld, 32. R. Fullen, 33. A. Kirchner, 34. S. Metzner, 35. W. Herbert.

Mortar Board

Marjorie Litwin—President

Joan Edwards—Vice President

Rosalie Miller—Secretary

Dora Light—Treasurer

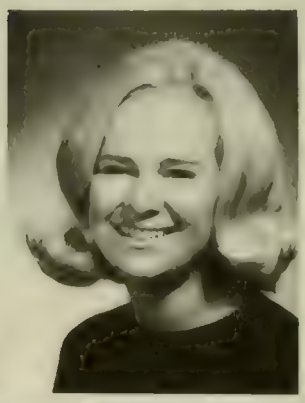

Lynn Bladen

Rosemary Brown

Deborah Casel

Laura Foer

Barbara Kreisman

Susan Leviton

Diane Lynn

Donna Jo Newcomb

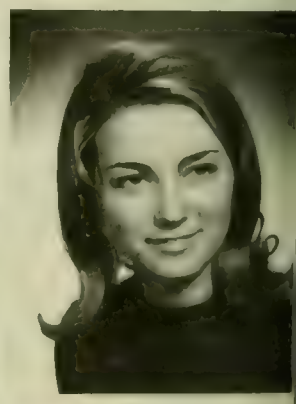

Julie Pierce

Caroline Steele

Cecile Szafir

Eileen Woytowitz

Not Pictured: Elizabeth Abbey, Susan Cerveny, Barbara Newman

Omicron Delta Kappa

Ira R. Allen
George Ronald Ames
Thomas Scott Basham
James Ellsworth Beck
Paul Allen Beighley
Avind Bonde
Giancarlo Brandoni
Paul Buckley
Dennis Rudolf Bunty
Barry I. Cantor
Jerome Ceppos
Stanley A. Coburn
John Randall Cournoyer
Myron A. Dutterer
Michael Richard Eddy
Roy Lionel Eskow
Jerome A. Fleischer
Edwin R. Fry
Ralph Bruce Glickman
Michael Sheldon Gold
Jerry Robert Goldstein
Jon Randolph Green
Roger Elliott Hitcher
William Martin Hunt
Jeffrey M. Isner
Charles M. Jaffe
William Ernest Jones
Russell David Karpook
William A. Landes
Lawerence Louis Lehmann
Max J. Levine
Steven William McGrath
Thomas Miller Milroy
William Scott Moores
Stephen W. Parks
Thomas A. Pavlinic
Wayne Pawlowski
Ronald E. Pearson
Carl E. Rabovsky
Robert E. Ritter
Harvey Jay Shulman
Charles Alan Schneiderman
David Edgar Starnes
Jeffrey W. Valentine
Steven VanGrack
Larry Edward Walker
David Werchen
A. Steven Wolf

Phi Kappa Phi

Phi Kappa Phi, academic honorary founded in 1897 at the University of Maine, selects its members from all fields of University study with recognition and encouragement of superior scholarship as its purpose. The society strives to fulfill its motto: "The love of learning rules the world."

Members are selected on the recommendation of deans of colleges. They comprise the upper ten percent of the graduating class, junior and senior students possessing at least a 3.3 cumulative average and 60 credit hours, masters candidates who have obtained a 3.7 average and doctoral candidates with a 3.5 average.

This semester 239 students were inducted in the chapter at the University.

Nancy Leigh Adams
G. Ronald Ames
Marlene H. Ashendorf
Arlene C. Bakala
Jeffrey Eugene Beach
James Ellsworth Beck
Marlene D. Beckman
Paul Allen Beughley
Georgia E. Bell
Priscille Lea Bennetta
Burton C. Bice
Marsha Ellen Bisker
Lynn Marie Bladen
Carolyn Sellar Blasdel
Ava Rachelle Bloom
Ira T. Bloom
Jeffrey Clark Blum
Marianna Bortner
Charles Edward Brady
Anita Marilyn Brown
Marilyn Elizabeth Budd
Kathryn Helen Buonagurio
Phyllis Ann Burbrink
John Henry Call, III
Barry I. Cantor
Cornelius J. Carmody
Robert Glenn Castile
Charles Robert Clark
R. William Clarke
Paul Gilbert Eli Clemens
Linda Lou Cloyd
Stanley Aron Coburn
Alice Susan Cohen
Paula Ellen Cohen
Judith Fancey Coleman
Ruby Ilene Compton
Timothy John Consroe
Sue Ellen Corkran
Edmund Coulson
Nona Mae Coulter
Joanne F. Cranford
Jill Irene Curran
Carolee LaRochelle Dane
James Dale Davidson
Rhonalee Davis
Margaret T. Delwiche
Irene M. Drescher
John Brooke Duvall, III
Vivien Ruth Edelman
Joan Lynne Edwards
Carol Ergenbright
John Edward Estep
Grace E. Evans
Hayward Farrar
Duane Marie Faxon
Barbara Anne Feller
Betty June Fielden
Bette Sue Hill
Marianne T. Hill
Roger Elliott Hitchner
Robert J. Hoage
Louise E. Hoch
Joan Nelson Hook
Barbara Ann Horowitz
Joseph Larry Horowitz
Susan Rhoda Horowitz
Jacqueline Adair House
Donald G. Housley, Jr.
James William Howard
Janet Louise Hull
Edwin Ihrig, Jr.
Geraldine Shaffer Imbriale
Jeffrey Michael Isner
Edgar G. Jacques, II
Charles Michael Jaffe
Dorothy Annetta Jenkins
Douglas Michael Johnson
Rene M. Johnson
Robert Douglas Jones
Robin Rae Jones
Johnnie Sue Jordan
Murray A. Kalish
Joanne F. Kane
George Harry Kaplan
Susan M. Kauffman
Christopher Keegan
Patricia Anne Keenan
Barbara E. Fisher
Laura Diane Foer
Albert A. Folop
Geraldine B. Forman
Thomas Benton Fowler
Eleanor V. Frank
Larry Edward Funk
Marcia Ann Geiger
Louis Geller
Susan P. Geyer
Steven H. Glasser
Stephen Michael Gleason
John Joseph Gluch, Jr.
Dale S. Goldberg
Marsha R. Goldman
Dennis M. Goodman
Marjorie Lee Gray
William Clark Gray
Jon Randolph Green
Gary Alexander Grelli
Barbara Janice Groom
James Edward Grumbach, Jr.
Carol Ann Guy
Sondra Harans
Susan Elizabeth Hardy
Rosemary Ptaky Heher
Carole Ann Hein
Samuel C. Herrin, Jr.
Dennis R. Hewitt
Anne L. Keiley
Susan H. Kessler
Erich Kim
Patricia Rathbun Kinard
Carol Jeane King
Frederick Knoop, Jr.
Martha I. Krueger
Larry F. Lawton
Koon Show Lee
Roberta S. Leibowitz
Susan Paula Leviton
Patricia Gobbett Levno
Bernard Anthony Li
Louise L. Liang
Jack B. Lieblein
Dora R. Light
Judith Ann Light
Marjorie Susan Litwin
Gary W. Lonergan
Patricia A. Long
Susan Lou Tucson
Sherry True Mader
Eileen C. Mager
Nancy Catherine Malcomson
Joanne Marie Manbretti
Dennis Richard Manchen
Ellen M. Markman
Beverly Cary Mayne
Vincent F. McCormack, Jr.
George Merriam McVeigh, Jr.
Carolyn M. Meier
Theodore John Michalek
Margaret Bell Miles
Paula Rachel Miller
Rosalie Mae Miller
Diane M. Mohr
Jennie Ann Moore
Frances Jane Moran
William Robert Morey
Brian Michael Morrissey
Alexa Carpenter Moscardelli
Christine Mueller
Emmett L. Murphy
Janna Lynn Naylor
Eileen A. Newburger
Lois Tama Nitzberg
Patricia E. O'Brien
Lynette Jean Paarmann
John Savvas Pantelides
Carl Raymond Parsons
Carol Mae Paulick
Margaret Lee Perron
Jane S. Peters
Elizabeth A. Pittard
Rona S. Polovoy
Frances Porton
Paul A. Praria
Spencer William Purdum
Joseph A. Reinhardt
Rita Lynne Remsberg
Philip C. Rice, Jr.
Michael H. Richmond
John Edward Robinson
William G. Roscher
Donald C. Runaldue
Joseph Carl Ruth
Richard C. Sachlis
Susan Sand
Ralene A. Schnider
Saul Schniderman
Joanne H. Schwartz
Gregory Howard Sears
Larry Elliot Shapiro
Marcy Ellen Shayne
Warren C. Shipp
Elizabeth Wheeler
Barbara P. Shulman
Harvey J. Shulman
Sharon Louise Simmons
Michele Slonim
Linda Marie Smith
Charles Alan Sneiderman
Dorothy Lee Snoops
Barbara Melanie Sobel
Susan M. Solie
Marybeth Sorady
Mary Ann Sourwine
Roy A. Sparks
Ronald Edward Sweeney
Cecile Rachele Szafir
Alfred Joseph Szczerbicki
John Huddleston Tackett, II
Bernice R. Tannenbaum
Kathleen J. Thomas
Barbara Gale Thorne
Harriet Jane Tindle
Nora Tocun
Cherie Miriam Tompakov
Charles Kenneth Travers, Jr.
Foteni Tzanis
Karyn Lynn Vice
Carmeline A. Violette
Madelon Ann Visintainer
Rachel Wasser
Howard S. Weber
Mary Elizabeth Weirich
Walter C. West, Jr.
Carol Barbara Westreich
Donna Page Whitaker
Patricia Marie White
Mary Keziah Whitehill
Lynda Anne Whitlow
Barbara Ann Wilk
David L. Sinslow
Linda A. Wishard
Barbara Wolkstein
Kenneth Neil Wortman
Nancy D. Wright
Susan Granet Yocco
Ruthellen Beller Yoshpe
Lynn M. Zapalski

Who's Who

In order to be selected as a candidate for membership in Who's Who Among Students in American Colleges and Universities, a student must be an outstanding leader, scholar, participant in both educational and extracurricular activities, and citizen.

To be chosen for this honor a student is first recommended by the University and is then voted on by the national organization.

William Sherman Allen
G. Ronals Ames
Margaret Jo Bryant
Paul A. Buckley
Kathleen Grace Burke
Stanley Aron Coburn
George Gene Dunsten
Myron Alvin Dutterer
Joan Lynne Edwards
Vincent Raymond Ferrara
Jerome Aaron Fleischer
Edwin Ransome Fry
Karen Ann Hansen
Carole Louise Hock
Richard Neil Lamb
Linda Ann Lawson
Susan P. Leviton
Dora R. Light
Marjorie Susan Litwin
Rosalie Mae Miller
Gerald A. Moneypenny
Evangeline I. Pelecanos
Marjorie A. Rubin
Barbara Paula Shulman
Harvey Jay Shulman
James Douglas Sonneborn
Jerome M. Ceppos

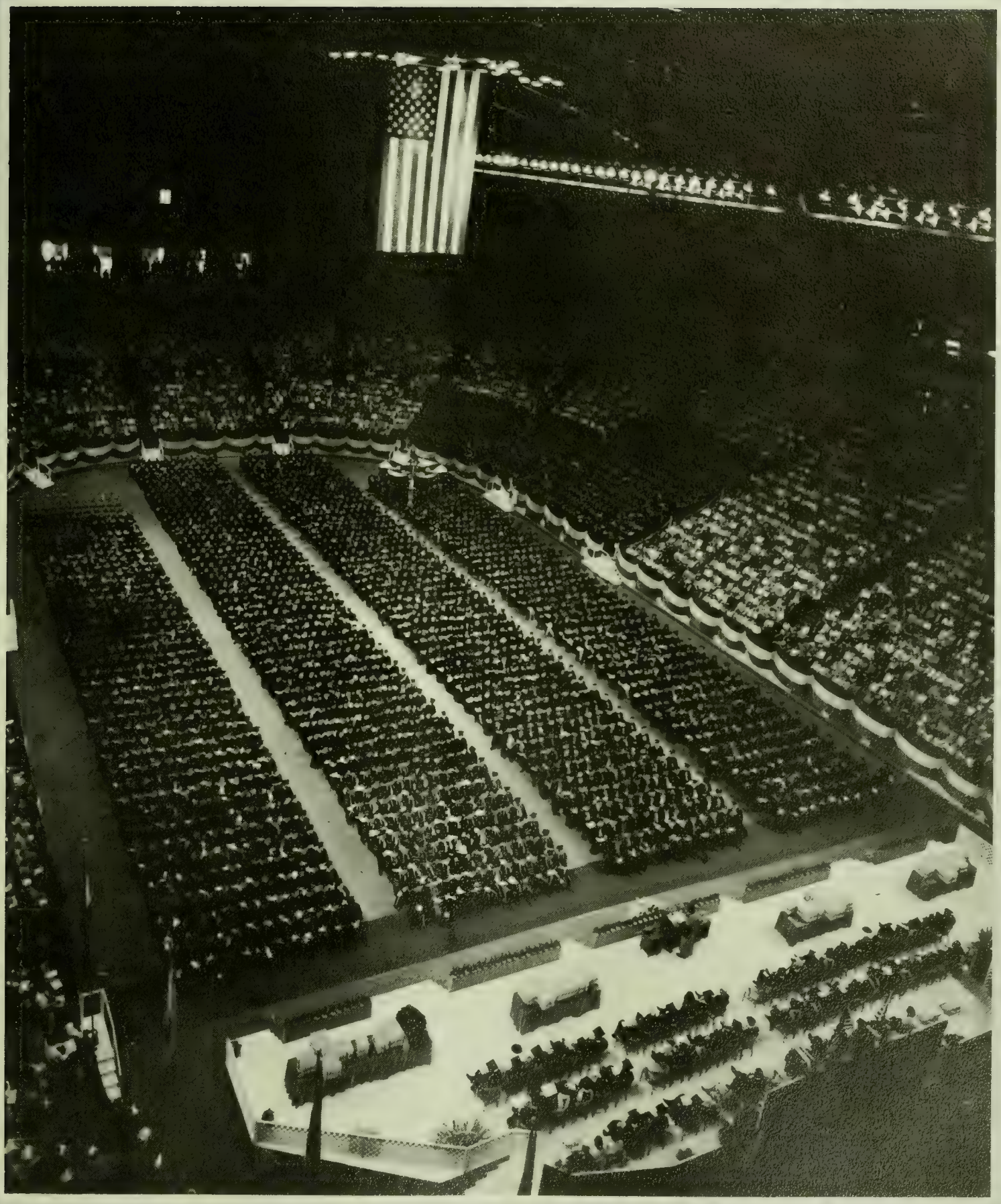

AARON, CHARLES D. Engineering	Baltimore
ABRAHAM, MARGO Education	Silver Spring
ABRAMOWITZ, HELEN Education	Baltimore
ABRAMS, ALBERT Arts and Sciences	Silver Spring
ABRAMS, LESLIE Education	Chevy Chase
ABRAMSON, JUDY Education	Baltimore
ABRAMSON, SHELDON Arts and Sciences	New York
ACKERMAN, PATRICIA Home Economics	Cockeysville
ADKINS, PATRICIA Physical Education	Adelphi
AHEARN, ANNE Arts and Sciences	Silver Spring
ALBERSHEIM, STEVEN Business and Public Administration	Baltimore
ALBERT, PAMELA Education	Bethesda
ALBRECHT, WILLIAM Arts and Sciences	Hyattsville
ALCORN, JOY Education	College Park
ALCOTT, LYNNE Arts and Sciences	Pasadena
ALDRICH, RUSSELL MURRAY, JR. Business and Public Administration	Baltimore
ALLAN, JAMES Industrial Education	College Park
ALLEN, GORDON Arts and Sciences	New Carrollton
ALLEN, IRA Business and Public Administration	Silver Spring
ALLEN, THOMAS L. Arts and Sciences	Hyattsville
ALLENDER, DAVID Arts and Sciences	Baltimore
ALTIMONT, PATRICIA Arts and Sciences	Silver Spring
AMBERSON, JULIETTE Arts and Sciences	Silver Spring
AMERNICK, STANLEY Arts and Sciences	Baltimore
AMES, RONALD G. Aeronautical Engineering	Silver Spring
ANDERSON, PHILLIP Arts and Sciences	Ellicott City
ANDERSON, ROBERT Arts and Sciences	Ohio
ANDREJACK, CAROLYN Arts and Sciences	New Jersey
ANDREOLI, NANCY Arts and Sciences	Edgewood Arsenal
ANGELINI, SAMUEL J., JR. Education	Baltimore
ANTHONY, EDWIN Business and Public Administration	Oxon Hill
ANTON, WILLIAM Engineering	Adelphi
ARCHER, JOHN Business and Public Administration	Baltimore
ARCHER, ROBERT H., III Arts and Sciences	Bel Air
ARCHIBALD, THOMAS Engineering	Greenbelt
ARENDES, ANN Arts and Sciences	Suitland
ARENDS, WILLIAM Arts and Sciences	Silver Spring
ARMSTRONG, JOHN T., III Arts and Sciences	Havre de Grace
ARNOLD, JAMES Recreation	Edgewater
ARNOLD, LINDA Arts and Sciences	West Hyattsville

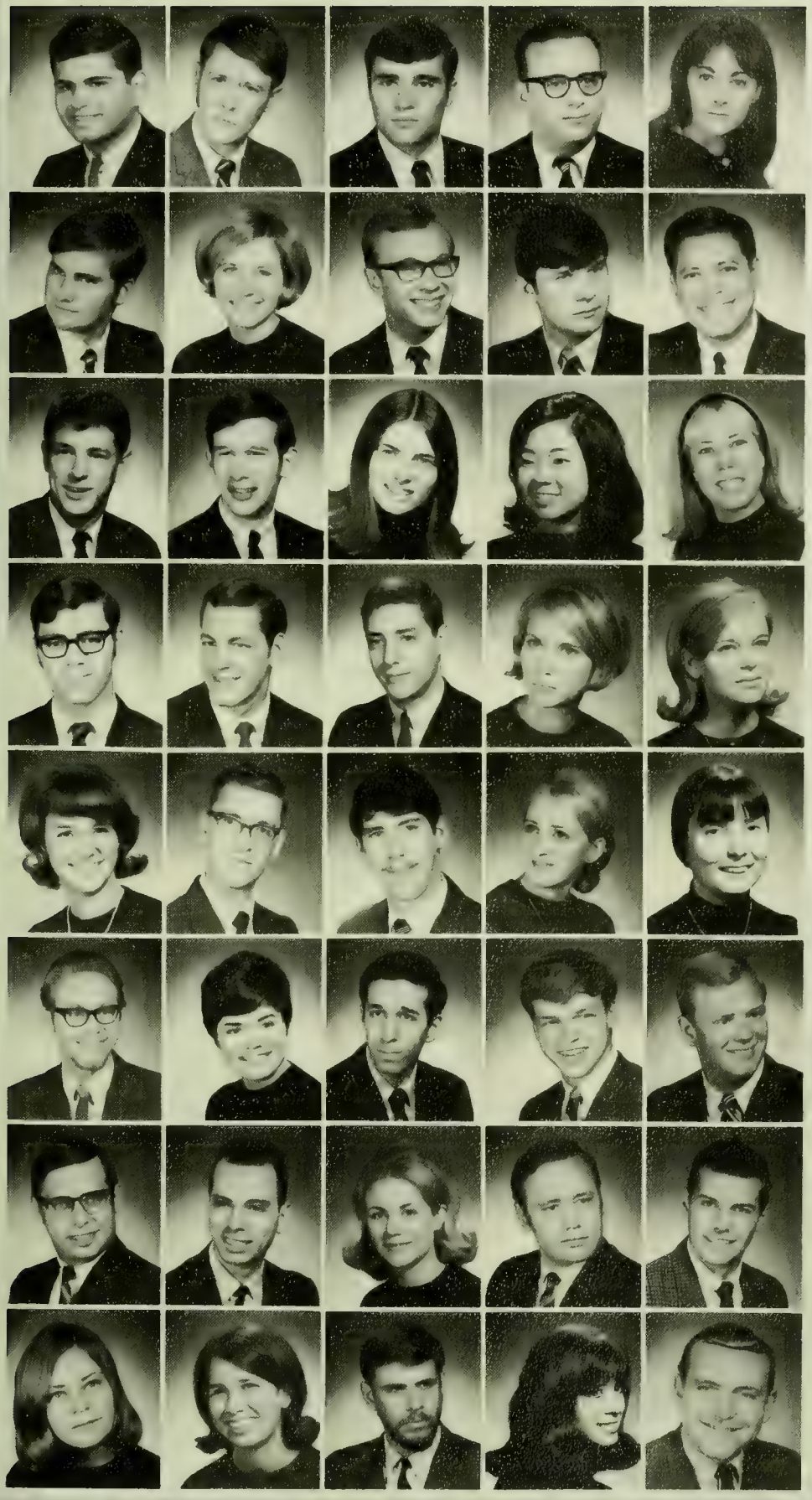

ARON, ARTHUR
Arts and Sciences — Silver Spring
ASCHENBRENNER, ROBERT
Agriculture — Baltimore
ASERKOFF, ROBERT
Arts and Sciences — Silver Spring
ASKIN, SANFORD
Business and Public Administration — Baltimore
AUCREMANNE, JEANNE
Education — Rockville
AUGE, JORG
Education — Lutherville
AUKWARD, DEIDRE
Arts and Sciences — New Carrollton
AUMACK, KENNETH
Business and Public Administration — Rumson, N.J.
AUSTIN, JAMES
Business and Public Administration — Bethesda
AVALOS, HENRY
Business and Public Administration — Tampa, Fla.
AVERY, JOHN
Physical Education — Youngstown, Ohio
AYARS, MAURICE W.
Business and Public Administration — Laurel
AYER, JANE
Arts and Sciences — Washington, D.C.
BABA, SUSAN
Education — Silver Spring
BABKOFF, HYNDA
Arts and Sciences — Baltimore
BABST, RICHARD
Arts and Sciences — New Carrollton
BACH, WILLIAM
Business and Public Administration — Larchmont, N.Y.
BACHRACH, BURTON
Arts and Sciences — Silver Spring
BACON, JULIE
Education — Port Washington, N.Y.
BADEN, BARBARA
Arts and Sciences — Hyattsville
BAER, LINDA E.
Physical Education — Hyattsville
BAER, MICHAEL
Engineering — Bowie
BAILEY, EDWARD
Arts and Sciences — Barton
BAINBRIDGE, KATHLEEN
Education — Suitland
BAKALA, ARLENE
Arts and Sciences — Adelphi
BAKER, DAVID
Education — Beltsville
BAKER, JO
Physical Education — Silver Spring
BAKER, LEWIS
Engineering — Baltimore
BAKER, NEIL
Arts and Sciences — New Jersey
BALDWIN, DENNIS
Physical Education — Towson Park
BALDWIN, DWIGHT
Education — College Park
BALLEW, DAVID
Business and Public Administration — Hyattsville
BALUTA, CAROLE A.
Education — Bethesda
BANISTER, SAMUEL
Business and Public Administration — Baltimore
BANNIGAN, MICHAEL T.
Arts and Sciences — Silver Spring
BARBER, JOANNE
Education — Rockville
BARI, GINA
Arts and Sciences — Silver Spring
BARNES, KENNETH
Arts and Sciences — Hyattsville
BARNETTE, ALANA
Education — Derwood
BARR, DAVID
Business and Public Administration — Bladensburg

BARR, JOAN Education	Lutherville
BARRON, JEFF Arts and Sciences	College Park
BARTH, MARKUS Arts and Sciences	Richmond, Va.
BARTOS, RICHARD Physical Education	Baltimore
BASS, GERALD Business and Public Administration	Silver Spring
BASSFORD, STEPHEN Business and Public Administration	Accokeek
BASSUK, JEFFREY Engineering	Baltimore
BATEMAN, JANET Education	Baltimore
BATEMAN, SHARON Education	Bethesda
BATH, DONNA Arts and Sciences	Beltsville
BATHGATE, CLARENCE Business and Public Administration	Linthicum
BAUCOM, THOMAS Arts and Sciences	Frostburg
BAUER, WILLIAM Engineering	Baltimore
BAUM, FRANCES Education	Baltimore
BAUMANN, KAREN Education	College Park
BEALL, LINDA Arts and Sciences	Silver Spring
BEALL, MILDRED Education	Davidsonville
BEAN, JOHN Arts and Sciences	Kensington
BEARD, JOSEPH HOWARD III Arts and Sciences	Annapolis
BEASLEY, BETTE L. Education	Hyattsville
BEASLEY, VICTOR Arts and Sciences	Takoma Park
BEASTON, JAMES Education	College Park
BEASTON, NANCY Arts and Sciences	Annapolis
BEATTIE, STEVEN Engineering	Washington, D.C.
BEBER, SANDRA Arts and Sciences	College Park
BECHTOLD, DON Engineering	Long Branch, N.J.
BECK, CAROL Education	Bladensburg
BECK, JAMES Engineering	Hagerstown
BECK, JANE Education	Baltimore
BECK, THOMAS Arts and Sciences	Owings Mills
BECKER, LAURENCE Business and Public Administration	Silver Spring
BECKMAN, MARLENE Arts and Sciences	Greenbelt
BEEBE, JOAN Education	Kensington
BEHRENS, KENNETH G. Engineering	College Park
BEIGHLEY, PAUL Arts and Sciences	Alexandria, Va.
BELL, JANE Education	Baltimore
BELL, JOHN R. Engineering	McLean, Va.
BELL, PHILLIP Arts and Sciences	College Park
BELL, THOMAS Arts and Sciences	College Park
BELL, THOMAS J. Arts and Sciences	Baltimore

BELLAFIORE, JUDITH	Education	Washington, D.C.
BENCHOFF, LARRY	Business and Public Administration	Sabillasville
BENDER, JOHN	Engineering	Aberdeen
BENEDICT, JOHN	Arts and Sciences	Silver Spring
BENESCH, ANTHONY	Arts and Sciences	Baltimore
BENISEK, OSCAR	Engineering	Belcamp
BENJAMIN, STEVEN	Arts and Sciences	Baltimore
BENNETT, CHARLENE	Arts and Sciences	Bel Air
BENTER, DON	Arts and Sciences	Baltimore
BERAN, JOSEPH	Chemical Engineering	Baltimore
BERENSON, STEPHEN	Business and Public Administration	Baltimore
BERGER, ERNEST	Arts and Sciences	Crofton
BERGER, JOEL	Arts and Sciences	Baltimore
BERKOW, RICHARD	Arts and Sciences	Baltimore
BERES, EDMUND	Engineering	Baltimore
BERGLOWE, S.R.	Mechanical Engineering	Baltimore
BERKELEY, SANDRA	Arts and Sciences	Takoma Park
BERLIN, MICHELE	Arts and Sciences	Silver Spring
BERMAN, FREDRIC	Arts and Sciences	Chevy Chase
BERRY, GERALDINE	Home Economics	Hyattsville
BERRY, SANDRA	Home Economics	Baltimore
BERTHIAUME, WILLIAM	Arts and Sciences	Oxon Hill
BERTLING, DONALD	Engineering	Baltimore
BESSIO, HENRY	Business and Public Administration	Hyattsville
BETAHARON, KHODADAD	Engineering	Tehran, Iran
BETHEA, WAYNE	Engineering	Hyattsville
BEZOS, ANGEL	Engineering	Hyattsville
BIERITZ, DAVID	Business and Public Administration	Yorkville, Ill.
BILDSTEIN, DONNA	Elementary Education	Chillum
BILECKY, JANICE	Electrical Engineering	Silver Spring
BIRCH, ARTHUR	Business and Public Administration	Silver Spring
BIRKS, FREDERICK	Arts and Sciences	Bethesda
BISCHOFF, JOHN	Arts and Sciences	Carney's Point, N.J.
BISHOP, JAMES	Arts and Sciences	Cambridge
BISKER, RICHARD	Mechanical Engineering	Salisbury
BITENCOURT, ALVARU	Agriculture	Brazil
BITTINGER, ORVAL	Arts and Sciences	Baltimore
BLACK, BARRY	Engineering	Manchester
BLACKISTON, PAUL	Education	Baltimore
BLACKISTONE, MORRIS	Arts and Sciences	Silver Spring

BLADEN, LYNN Home Economics	Beltsville
BLAIR, ELLEN Arts and Sciences	Virginia Beach, Va.
BLAIR, MICHAEL Arts and Sciences	Randallstown
BLAIR, ROBERT Physical Education	Landover
BLAKE, JEFFREY Arts and Sciences	Simpsonville
BLANAR, CAROL Arts and Sciences	Baltimore
BLAND, LINDA Arts and Sciences	Hyattsville
BLANDFORD, CLYDE Business and Public Administration	Accokeek
BLASEWITZ, ROBERT Engineering	Beltsville
BLAUSTEIN, SUSAN Education	Takoma Park
BLEICHER, HARVY Arts and Sciences	Silver Spring
BLEIL KATHERINE Home Economics	Silver Spring
BLISCHE, CHUCK Business and Public Administration	Baltimore
BLIVEN, VIRGINIA Arts and Sciences	Silver Spring
BLOND, DAVID Arts and Sciences	Takoma Park
BLOOM, HARRY Business and Public Administration	Silver Spring
BLOXOM, RICHARD Business and Public Administration	Pocomoke
BLUEFELD, HONEY Arts and Sciences	Baltimore
BLUM, BETTY Education	Greenbelt
BLUM, JEFFERY Arts and Sciences	Bowie
BLUM, LINDA H. Arts and Sciences	Baltimore
BLUMENFELD, DEBORAH Education	Ellicott City
BLYTHE, JEAN Education	Sherwood Forest
BEDNER, PAUL S. Physical Education	Hackensack, N.J.
BOGERT, DONALD Engineering	Baltimore
BOISVERT, PAMELA Recreation	Silver Spring
BOND, ERNEST Engineering	Annapolis
BONDE, AVIND Education	Redwood City
BONDY, BEVERLY Education	Baltimore
BOOKER, ROBERT Arts and Sciences	Baltimore
BOOSE, DAVID Business and Public Administration	Rockville
BOROWICZ, LOUIS, JR. Engineering	Baltimore
BOROWSKY, CATHERINE Education	Wheaton
BOSECK, KATHY Education	Hyattsville
BOSSIN, RICHARD Arts and Sciences	Chevy Chase
BOUNDFORD, BARBARA Physical Education	Adelphi
BOWDEN, GEORGE S. Arts and Sciences	Hagerstown
BOWLER, GALE Arts and Sciences	Baltimore
BOWMAN, FRANK J., JR. Mechanical Engineering	Baltimore
BOYARS, HENRY Arts and Sciences	Silver Spring

BOYCE, MARY	Education	Forest Heights
BOYD, ANNE	Education	Catonsville
BOYER, KENNETH	Arts and Sciences	Clarksville
BOYLE, EVELYN	Education	Adelphi
BRADFIELD, DONALD	Arts and Sciences	Cumberland
BRADSTREET, FREDERICK	Arts and Sciences	North Haven, Conn.
BRAGER, PAUL	Arts and Sciences	Baltimore
BRAININ, URI	Business and Public Administration	Israel
BRANDENBURG, PHILIP	Arts and Sciences	Smithsburg
BRANHAM, DOUGLAS	Engineering	College Park
BRANNOCK, PEGGY	Arts and Sciences	Takoma Park
BRAUN, DEBORAH	Education	Bethesda
BRAUNSTEIN, BINNIE	Arts and Sciences	Baltimore
BRAUNSTEIN, ROBERT	Arts and Sciences	Washington, D.C.
BRECHBIEL, RICHARD	Arts and Sciences	Hagerstown
BREITERMAN, CHARLES	Arts and Sciences	Greenbelt
BREMERMAN, CATHLEEN	Business and Public Administration	Hyattsville
BRENNAN, ANITA	Arts and Sciences	Oxon Hill
BRENNAN, MICHAEL	Engineering	Suitland
BREWSTER, CLAUDIA	Arts and Sciences	Baltimore
BRIER, BARBARA	Business and Public Administration	Oxon Hill
BRIERS, KARL	Engineering	Ellicott City
BRIERS, KENNETH	Business and Public Administration	Ellicott City
BRIGGS, JANN	Secondary Education	Bowie
BRINEGAR, KATHLEEN	Education	Edgewood
BRITT, GLORIA	Education	Silver Spring
BRITTINGHAM, RICHARD	Business and Public Administration	Salisbury
BROCK, LARRY	Business and Public Administration	LaValle
BROCK, MICHAEL	Engineering	Beltsville
BROCKSON, WARNER	Business and Public Administration	Chestertown
BROGAN, DANIEL	Engineering	Syracuse, N.Y.
BROMBERG, AL	Arts and Sciences	Chesapeake, Va.
BROOKMAN, MARTHA	Elementary Education	Bethesda
BROOKS, BELLE	Education	Annapolis
BROOKS, SUSAN	Education	Riverdale
BROSNIHAN, NANCY	Education	College Park
BROWN, ALLEN	Engineering	Baltimore
BROWN, BARBARA	Education	Greenbelt
BROWN, BARBARA	Art Education	Baltimore
BROWN, EILEEN	Education	Baltimore

BROWN, LAWRENCE	Business and Public Administration	Moorestown, N.J.
BROWN, MARCELLA	Arts and Sciences	Baltimore
BROWN, MARTIN	Arts and Sciences	Baltimore
BROWN, PATRICIA	Education	Forest Heights
BROWN, ROBERT	Mechanical Engineering	Baltimore
BROWN, ROSEMARY	Education	Danbury, Conn.
BROWN, SANDRA	Education	Silver Spring
BROWN, STEPHEN	Arts and Sciences	Bethesda
BROWN, SUSAN	Education	Bethesda
BROWN, SUSAN	Health Education	Silver Spring
BROWN, THOMAS	Business and Public Administration	Silver Spring
BROWN, TIMOTHY	Education	Dundalk
BROWN, VIRGINIA	Education	Hyattsville
BROWN, WARNER	Arts and Sciences	Baltimore
BROWNING, JANICE	Arts and Sciences	Silver Spring
BRUMFIELD, DAVID H.	Business and Public Administration	Silver Spring
BRUNS, JANET	Arts and Sciences	Baltimore
BRUSSELL, MARLENE	Education	Silver Spring
BRYANT, MARGARET	Education	Silver Spring
BRYANT, TIMOTHY	Engineering	Silver Spring
BRYER, MARGOT	Home Economics	Seabrook
BRYTE, KLEMENTYNA L.	Education	Westminster
BRZOSTOWSKI, ARTHUR H.	Physical Education	Bayonne, N.J.
BUCHLER, MILTON II	Engineering	Silver Spring
BUCKINGHAM, GARY	Education	Beltsville
BUCKLEY, RAYMOND	Arts and Sciences	Trenton, N.J.
BUCKLEY, RUTH	Education	Beltsville
BUGEL, TONI	Arts and Sciences	College Park
BULAWKA, BOHDAN	Engineering	Baltimore
BULLINGER, HOWARD	Business and Public Administration	Baltimore
BUONAGURIO, KATHRYN	Education	Wheaton
BURBRINK, PHYLIS	Home Economics	Rockville
BURDETTE, JOHN	Business and Public Administration	Clarksburg
BURGER, PATRICIA	Home Economics	Frederick
BURKE, JOHN M.	Business and Public Administration	Potomac
BURKE, KATHY	Arts and Sciences	Silver Spring
BURKE, KENNETH M.	Arts and Sciences	Gaithersburg
BURKE, STEWART L.	Arts and Sciences	Hyattsville
BURLESON, KATHLEEN	Education	Baltimore
BURNS, JUDITH	Education	Glen Burnie

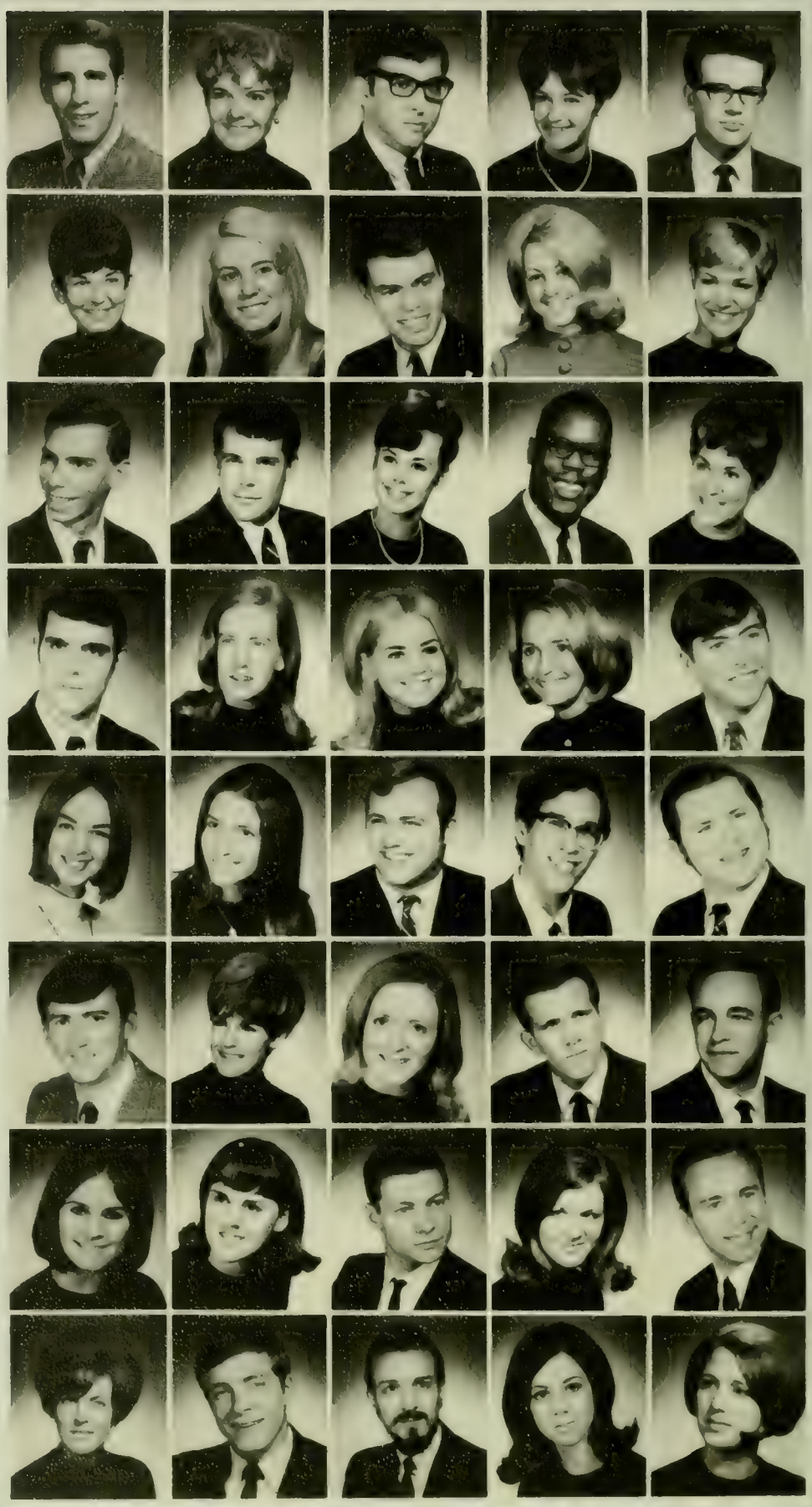

BURROUGHS, PAULA
Education — Lanham

BURSTINER, LAURA
Education — Greenbelt

BURTON, CRAIG R.
Business and Public Administration — Bethesda

BURTON, LEONARD IV
Business and Public Administration — Arnold

BURTON, SHARON
Home Economics — Glen Arm

BUTLER, JOHN
Engineering — Greenbelt

CADELL, DIANE
Business and Public Administration — Hyattsville

CAHNMANN, CATHERINE
Education — Bethesda

CAIN, IRENE
Education — Baltimore

CALDWELL, WILLIAM
Business and Public Administration — Baltimore

CALL, JOHN
Arts and Sciences — Potomac

CALLAHAN, CATHERINE
Business and Public Administration — Bethesda

CALLAHAN, KATHERINE
Education — Lutherville

CALLAHAN, PAUL
Physical Education — Baltimore

CALLENDER, HOWARD
Engineering — Baltimore

CALPIN, JANET
Agriculture — Hyattsville

CAMERON, BRUCE
Arts and Sciences — Washington, D.C.

CAMPBELL, BARBARA
Home Economics — Washington, D.C.

CAMPBELL, LINUS
Business and Public Administration — Bayonne, N.J.

CAMPI, MICHAEL
Arts and Sciences — Hyattsville

CANAVAN, KATHRYN
Education — Silver Spring

CANTALES, CHARLES
Business and Public Administration — Baltimore

CANTER, ANN
Arts and Sciences — Baltimore

CAPLAN, DIANE
Education — Baltimore

CAPLAN, MARLA
Early Childhood Education — Lutherville

CAPONITI, ELAINE
Business and Public Administration — Silver Spring

CAREY, CHARLES
Engineering — Hyattsville

CAREY, MARY ALICE
Home Economics — Silver Spring

CARLIN, ARLENE
Education — College Park

CARLIN, JAMES
Arts and Sciences — Baltimore

CARLETON, GUY
Business and Public Administration — Silver Spring

CARLSON, ROBERT
Business and Public Administration — Bethesda

CARMACK, CAROLYN
Arts and Sciences — Hyattsville

CARMODY, CORNELIUS
Arts and Sciences — Hyattsville

CARP, MARK
Business and Public Administration — Hyattsville

CARREIRA, NANCY
Arts and Sciences — Baltimore

CARRERA, ALINA
Business and Public Administration — Baltimore

CARRICK, EDITH
Business and Public Administration — Baltimore

CARROLL, DIANE
Arts and Sciences — Peach Bottom, Pa.

CARSON, WAYNE
Engineering — Burke, Va.

CASEL, DEBORAH Arts and Sciences	Chevy Chase
CASSELL, JOAN Education	Taneytown
CASTERLINE, JOSEPH Business and Public Administration	Hyattsville
CATTERTON, CHARLES Business and Public Administration	Hyattsville
CEARFOSS, DAVID Education	Baltimore
CENTINEO, ANN Home Economics	Baltimore
CENTOFANTI, BRYANT Engineering	Baltimore
CHAFFINCH, SUSAN Arts and Sciences	Denton
CHANDLER, ROUTH Education	Faulkner
CHANEY, FRANCIS Engineering	Riverdale
CHAO, THEODORE Business and Public Administration	Hyattsville
CHELTON, WILLIAM Arts and Sciences	Hyattsville
CHEMEK, ZIP Business and Public Administration	Baltimore
CHERVENAK, ALVERDIA Elementary Education	Oxon Hill
CHEUNG, AUGUSTINE Engineering	Hong Kong
CHEVALIER, SHARON Education	Sayreville
CHIANTESE, NICHOLAS Arts and Sciences	Trenton, N.J.
CHIDECKER, KOBERT Arts and Sciences	Baltimore
CHILDS, ROBERT Business and Public Administration	Greenbelt
CHIRIELEISON, JOSEPH Engineering	Hillcrest
CHOATE, DONALD Business and Public Administration	Baltimore
CHOVAN, MERRY Arts and Sciences	Clinton
CHRISTENSEN, MARTHA Education	Towson
CHRISTMAN, BARBARA Education	Gaithersburg
CHRISTOPHER, SUSANNE Education	Bel Air
CHURCHILL, DAVID Arts and Sciences	Riverdale
CHWIRUT, DANIEL Engineering	Kensington
CICERO, RUSSELL Arts and Sciences	Miami, Fla.
CIERNIAK, PATRICIA Business and Public Administration	Baltimore
CIESIELSKI, FRANCES Education	Baltimore
CINTRON, NANCY Arts and Sciences	Aberdeen
CIVJAN, RALPH Arts and Sciences	Silver Spring
CLANCY, MAUREEN Business and Public Administration	Wheaton
CLARK, CHARLES Arts and Sciences	Riverdale
CLARK, JAN Home Economics	Westminister
CLARK, LINDA Business and Public Administration	Leonardtown
CLARK, LLOYD Physics	Edgewater
CLARK, PATRICIA Education	Odenton
CLARKE, PHYLISS Business and Public Administration	Hyattsville
CLINE, MARTHA Education	Frederick

CLINE, ROBERT
Business and Public Administration — Severna Park
CLOGG, DAVID
Business and Public Administration — West Hyattsville
CLOWSER, JUDY
Arts and Sciences — Hagerstown
CLYDESDALE, BONNIE
Education — Rockville
COBURN, C. GREGORY
Arts and Sciences — Adelphi
COBURN, ELLSWORTH I.
Business and Public Administration — Hanover
COBURN, GEORGIA
Education — Bryans Road
COBURN, STANLEY
Arts and Sciences — Silver Spring
COCKEY, LOUISE
Arts and Sciences — Baltimore
COHEN, ALICE S.
Education — Baltimore
COHEN, BRIAN
Arts and Sciences — Baltimore
COHEN, ESTHER E.
Education — Baltimore
COHEN, HARRIET ANN
Education — Baltimore
COHEN, K. MARC
Arts and Sciences — Baltimore
COHEN, MARCIA
Education — Silver Spring
COHEN, MICHELE
Education — Chevy Chase
COHEN, STEVEN
Business and Public Administration — Baltimore
COHN, SUE-ELLEN
Education — Randallstown
COKER, JUDITH
Arts and Sciences — College Park
COLE, CHARLES
Education — Chestertown
COLEMAN, MARIE
Education — College Park
COLLIER, RONALD LOUIS
Business and Public Administration — Rockville
COLLINS, HAROLD
Engineering — Elkton
COLLINSON, HAROLD
Engineering — Edgewater
COLLISON, ROBIN
Arts and Sciences — Adelphi
COLSH, LINDA
Arts and Sciences — Greenbelt
COMBERIATE, CATHERINE MARY
Arts and Sciences — Adelphi
COMBERIATE, MICHAEL
Engineering — Adelphi
COMBS, GERALD F., JR.
Arts and Sciences — Silver Spring
COMMERFORD, ANN E.
Education — Silver Spring
COMPTON, RUBY
Business and Public Administration — Silver Spring
COMUNTZIS, ANGELE
Arts and Sciences — Chevy Chase
CONKLIN, DEBORAH S.
Arts and Sciences — College Park
CONKLIN, NANCY
Education — Greenwood Lake, N.Y.
CONMAN, ROBERT S.
Business and Public Administration — Pittsburgh, Pa.
CONNOR, ROBERT
Business and Public Administration — Seaford, N.Y.
CONSROE, TIMOTHY J.
Engineering — Silver Spring
COOKE, ALFRED A., JR.
Arts and Sciences — Baltimore
COOPER, DORA
Education — Bladensburg
COOPER, JEFFREY
Arts and Sciences — Tenafly, N.J.

CORBIN, ARTHUR
Engineering — Baltimore
CORKRAN, SUE
Education — Hurlock
COSNER, DONALD
Arts and Sciences — Baldwin
COSTANTINOU, DEAN
Arts and Sciences — Silver Spring
COSTOW, JUDITH
Education — Baltimore
COULTER, NONA
Education — Frederick
COUTTS, DAVENE
Education — Silver Spring
COVAULT, ROSEMARIE
Education — Kensington
COX, TAZEWELL
Arts and Sciences — Norfolk, Va.
CRALEY, PAUL
Arts and Sciences — Silver Spring
CRAWFORD, JOHN
Business and Public Administration — Adelphi
CREWS, BARBARA
Arts and Sciences — Alexandria, Va.
CREWS, DAVID
Arts and Sciences — West Hyattsville
CRIBBEN, KATHLEEN
Education — Cheverly
CROCKER, JOHN
Engineering — Bethesda
CROFT, ELLEN
Arts and Sciences — Silver Spring
CRONEBERGER, JUNE
Arts and Sciences — Greenbelt
CROPP, ROWLAND
Education — Mount Rainier
CROSBY, THOMAS H.
Engineering — Adelphi
CROSS, MARGARET-ANNE
Education — Hillcrest Heights
CROTTS, R. BRUCE
Arts and Sciences — College Park
CROWLEY, SUSAN
Arts and Sciences — Washington, D.C.
CROWLEY, MARGARET
Home Economics — Rockville
CRYSTAL, JAMES
Business and Public Administration — Baltimore
CUFFIE, ROWALD
Arts and Sciences — Baltimore
CROLL, ROBERT G.
Arts and Sciences — Baltimore
CUMBAA, GEORGE
Business and Public Administration — Timonium
CUNNIFF, THOMAS B.
Arts and Sciences — Silver Hill
CUNNINGHAM, ALEXANDER LEE
Engineering — Baltimore
CURRY, JOHN
Arts and Sciences — Silver Spring
CURTIS, DANIEL
Business and Public Administration — Greenbelt
CUSHING, DIANA
Arts and Sciences — El Paso, Texas
CUTTITTA, FRANK
Arts and Sciences — Wheaton
CYPES, DAVID
Business and Public Administration — Baltimore
CZARNECKI, THOMAS
Engineering — Philadelphia, Pa.
DALEY, KATHLEEN
Education — Alexandria, Va.
DALGEWICZ, JANIE
Education — Yardley, Pa.
DALIS, SIDNEY
Business and Public Administration — Greenbelt
DALBKE, CATHERINE
Education — Baltimore
DALLEY, LESLIE
Arts and Sciences — Seabrook

DALY, JOHN
Business and Public Administration — Hyattsville

DAMBROSIO, LOUIS
Business and Public Administration — Baltimore

DAMRON, CRAIG
Business and Public Administration — University Park

DANE, CAROLEE
Arts and Sciences — Takoma Park

DANIELS, MARY ROSE
Arts and Sciences — Wilmington, Dela.

DARNEY, SHARON
Education — Timonium

DATRES, SUSAN
Arts and Sciences — New Kensington, Pa.

DAVIES, MARSHA
Education — Baltimore

DAVIS, BARBARA
Education — Towson

DAVIS, CAROLYN
Arts and Sciences — Baltimore

DAVIS, DOROTHY
Education — Salisbury

DAVIS, FRANCES
Arts and Sciences — Georgetown

DAVIS, HILLARY
Arts and Sciences — Salisbury

DAVIS, JAMES M.
Business and Public Administration — West Hyattsville

DAVIS, KAREN SUE
Arts and Sciences — Palos Verdes, Calif.

DAVIS, LAWRENCE
Business and Public Administration — Washington, D.C.

DAVIS, MARIANA
Arts and Sciences — Baltimore

DAVIS, MARILYN
Elementary Education — Bethesda

DAVIS, MARLIN
Arts and Sciences — State Line, Pa.

DAVISSON, WILMA
Education — Silver Spring

DAWES, VIRGINIA
Home Economics — Bethesda

DAWSON, HARRY
Engineering — Hillcrest

DAWSON, LAWRENCE
Arts and Sciences — Baltimore

DAWSON, SANDRA
Education — Greenbelt

DAY, CHRISTINE
Arts and Sciences — Freeland

DEAKINS, RAYMOND
Business and Public Administration — Suitland

DEAN, ARTHUR
Agriculture — Glen Arm

DEAN, JANE
Home Economics — Frederick

DEAN, KERRY
Arts and Sciences — Hyattsville

DEBORD, MARILYN
Education — Upper Marlboro

DEBOY, JOHN
Arts and Sciences — Ellicott City

DACKELBAUM, CAROL
Education — Greenbelt

DECKER, DAVID
Engineering — Temple Hills

DECKERT, EDWIN
Engineering — Washington, D.C.

DECUIR, ROBERT
Business and Public Administration — Rockville

DEDELLA, CHARLENE
Arts and Sciences — Iselin, N.J.

DELAGRANGE, VINCENT
Business and Public Administration — Cumberland

DELSS, CHARLES
Engineering — Baltimore

DELVECCHIO, FRANK
Arts and Sciences — Baltimore

DEMBECK, MARY
Education — Baltimore

DEMESTIHAS, KATHRINE	Education	Hyattsville
DEMPSEY, DAVID	Arts and Sciences	Washington, D.C.
DEPAGNIER, LOUISE	Arts and Sciences	Silver Spring
DE PUE, DIANNE	Home Economics	Silver Spring
DESSEL, BETH	Arts and Sciences	Bethesda
DEWITT, CATHERINE	Arts and Sciences	Riverside, Calif.
DELANEY, SUSAN	Arts and Sciences	Riverdale
DIANGELO, ANTHONY	Business and Public Administration	Baltimore
DICK, HAROLD	Arts and Sciences	Camp Springs
DICKMAN, CHARLES	Arts and Sciences	Baltimore
DICKSON, JEAN	Arts and Sciences	Silver Spring
DICKTER, LAURENCE	Education	Langley Park
DIEFFENBACH, THAIR	Arts and Sciences	Baltimore
DIEHL, SHARON	Home Economics	Bethesda
DIFATTA, CHARLES	Arts and Sciences	Linthicum
DITTMANN, WAYNE	Agriculture	Stafford, Va.
DIXON, LINDA	Elementary Education	Baltimore
DOCKERY, DOUGLAS	Arts and Sciences	Hyattsville
DODD, JOHN	Education	Port Washington
DODGE, DAVID	Business and Public Administration	Annapolis
DODGE, ROBERT	Business and Public Administration	Biddeford, Me.
DOERING, GRETA	Arts and Sciences	Linthicum
DOMANICO, JO	Education	Havre de Grace
DONALDSON, ROBERT	Business and Public Administration	Oxon Hill
DONEGAN, TERRENCE	Business and Public Administration	Hagerstown
DONNELLY, JAMES	Business and Public Administration	Laurel
DONOFRIO, GAY	Home Economics	Lanham
DONOVAN, KATHLEEN	Education	Bethesda
DOPKIN, ILENE	Education	Baltimore
DORDAL, JOHN	Business and Public Administration	Oxon Hill
DORR, JOSEPH	Business and Public Administration	Crownsville
DORRIS, ANNE	Home Economics	Washington, D.C.
DORSEY, LINDA	Engineering	Baltimore
DORVAL, LUCINDA	Arts and Sciences	Lutherville
DOUB, MARY	Arts and Sciences	Baltimore
DOUGLAS, GEORGE	Business and Public Administration	Silver Spring
DOVE, ANTHONY J.	Agriculture	Harwood
DOWDEN, MICHELE	Home Economics	Catonsville
DOWNING, MAUREEN	Education	Rockville
DOWNING, PATRICIA	Arts and Sciences	College Park

DREES, MRS. JAY Arts and Sciences	Silver Spring
DRESSLER, WAYNE Business and Public Administration	Kensington
DREYER, PATRICIA Arts and Sciences	Silver Spring
DRUSKIN, CYNTHIA Education	Chevy Chase
DRYDEN, JAMES Arts and Sciences	Pocomoke City
DUFF, PATRICIA Arts and Sciences	Lexington Park
DUFFY, DONALD E. Business and Public Administration	Hyattsville
DUGAN, KENNETH Education	Bethesda
DULABHAN, KENNETH R. Music Education	Suitland
DUNCAN, KATHERINE Home Economics	Wheaton
DUNN, SUSAN Education	Hyattsville
DUNNAVANT, BARBARA Education	Temple Hills
DUNNINGTON, ROBERT Arts and Sciences	Bethesda
DUNSTEN, GEORGE G. Business and Public Administration	Cheverly
DURDOCK, FRANCES T. Arts and Sciences	College Park
DURHAM, RONALD Arts and Sciences	Seabrook
DURILLA, HELEN Education	Baltimore
DURVIN, WILLIAM Engineering	Oxon Hill
DUTTERER, TRAVIS Business and Public Administration	Westminster
DUVALL, JOHN Education	Burtonsville
DWYER, BRUCE Business and Public Administration	Baltimore
EASTER, JOHN Engineering	Watertown, N.Y.
EBELING, REGINA Arts and Sciences	Baltimore
ECKERT, NORMAN C. Engineering	Cheverly
ECKMAN, DANIEL Business and Public Administration	Baltimore
EDDY, MICHAEL Arts and Sciences	Riverdale
EDELMAN, STEPHEN Engineering	Silver Spring
EDELMAN, VIVIEN Education	Wheaton
EDELSTON, HATTIE Education	Baltimore
EDWARDS, CLARISSA Arts and Sciences	California
EDWARDS, JOAN Arts and Sciences	Huntington, N.Y.
EDWARDS, JOHN Business and Public Administration	Mere, Eng.
EDWARDS, LARRY Business and Public Administration	Oxon Hill
EDWARDS, THOMAS Engineering	Chantilly, Va.
EDWARDS, VERNON Engineering	Bethesda
EHRGOTT, NANCY Arts and Sciences	Washington, D.C.
EHRLICH, LOUISE Education	Havertown, Pa.
EIDSON, SUSAN Home Economics	Bethesda
EINBINDER, GAIL Education	Silver Spring
EISEN, MARK Arts and Sciences	Baltimore

EISENBERG, JUDI Arts and Sciences	Baltimore
EISENBREY, EDWARD Arts and Sciences	Worton
EISENHUTH, DAN Journalism	Moorestown, N.J.
EISNER, FAITH Education	Silver Spring
ELLERBE, NONA Arts and Sciences	Takoma Park
ELLIOTT, DANA Education	Wynnewood, Pa.
ELLIOTT, MARGUERITE Education	Laurel
ELLIOTT, ROBERT Education	Greenbelt
ELSTINS, ULDIS Engineering	Silver Spring
EMINIAN, RONALD Arts and Sciences	Baltimore
ENGELBERT, SANDRA Education	Baltimore
ENGLE,CHARLES Engineering	Owings Mills
ENZOR, JOSEPH Arts and Sciences	Silver Spring
EPSTEIN, KENNETH Engineering	Silver Spring
ERICKSON, CAROLINE Arts and Sciences	Washington, D.C.
ERICKSON, DOUGLAS Business and Public Administration	Riverdale
ERSHKOWITZ, JANE Arts and Sciences	Langley Park
ESPY, RONALD Business and Public Administration	Randallstown
ESTEP, JOHN Agriculture	Cheltenham
ETELSON, ROSALIND Education	Baltimore
ETHERIDGE, JOHN Engineering	Baltimore
EVANS, JOHN Engineering	Hagerstown
EWALD, VIRGINIA Education	Sherwood Forest
EZRINE, ANITA Education	Baltimore
FAIRCHILD, JEAN Education	Arlington, Va.
FALK, STEFAN Business and Public Administration	Baltimore
FARHOOD, RONALD W. Business and Public Administration	Wheaton
FARKAS, VICTOR Arts and Sciences	Silver Spring
FARRAN, KENNETH Arts and Sciences	Adelphi
FARRELL, MICHAEL Arts and Sciences	West Haven, Conn.
FARRELL, PAMELA Arts and Sciences	Fort Bragg, N.C.
FATZINGER, CHERIE Education	Ellicott City
FAXON, DUANE Arts and Sciences	Hyattsville
FEAKES, JOSEPH Business and Public Administration	Silver Spring
FEDERMAN, J. Education	Silver Spring
FEIT, SUSAN Home Economics	Baltimore
FELA, DOLORES Education	Oxon Hill
FELDMAN, ARTHUR Arts and Sciences	Brooklyn, N.Y.
FELDMAN, BURT Journalism	Silver Spring
FELDMAN, ELLEN Education	Baltimore

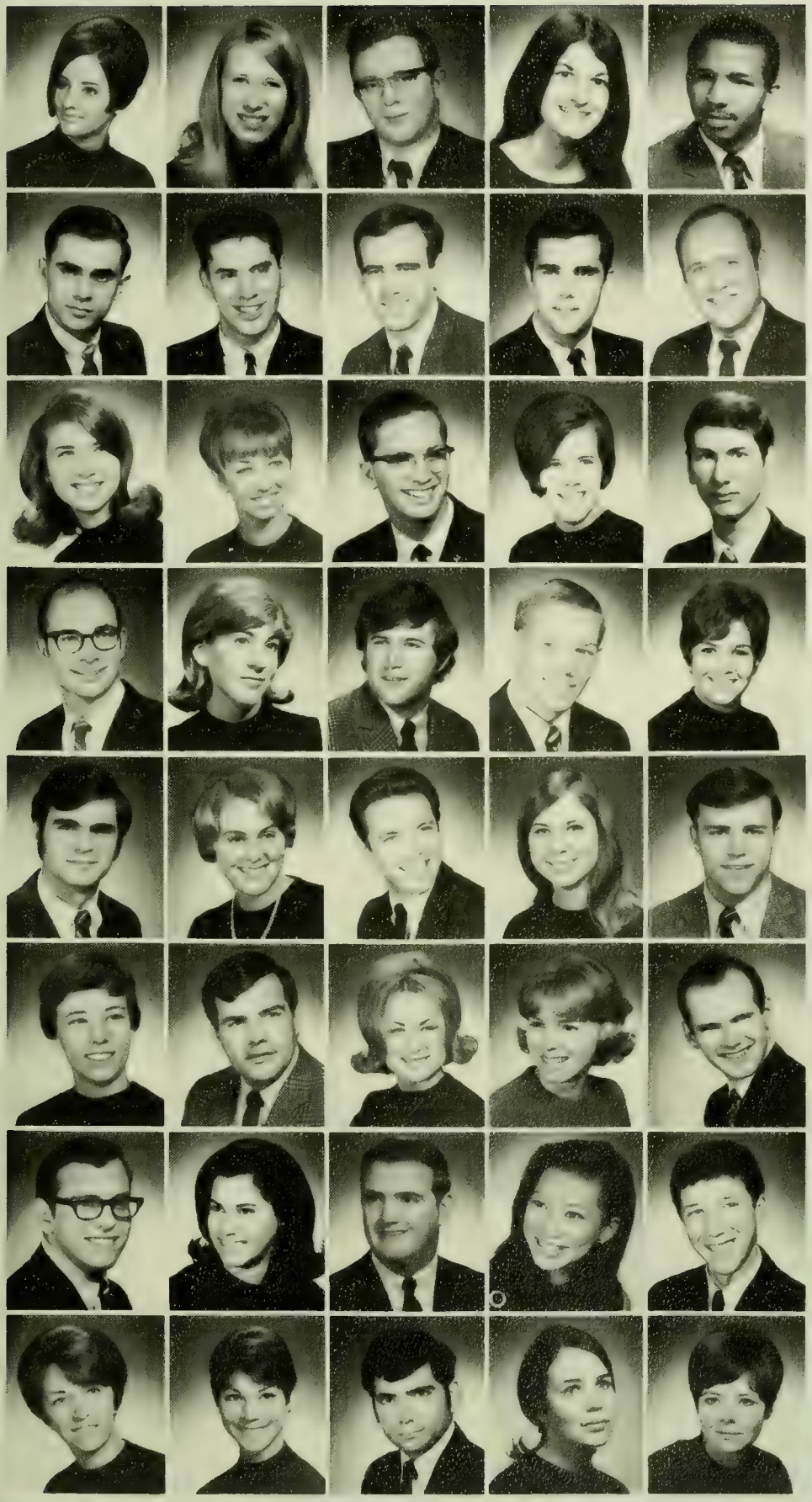

FELDSTEIN, JOANNE
Education — Baltimore

FELDT, GEORGANNE
Arts and Sciences — Stamford, Conn.

FELDWICK, CLIFFORD
Engineering — Baltimore

FELLER, BARBARA
Arts and Sciences — Greenbelt

FERSUSON, FRED
Arts and Sciences — Annapolis

FERNANDEZ, EMILIO
Engineering — Bethesda

FERNHEIME, LOUIS
Business and Public Administration — Hyattsville

FERRARA, V. RAYMOND
Arts and Sciences — Bel Air

FERRY, THOMAS P.
Business and Public Administration — Hyattsville

FESSENDEN, THOMAS
Business and Public Administration — Chevy Chase

FIALA, BARBARA ANN
Business and Public Administration — Havertown, Pa.

FIDDES, JOYCE
Education — Baltimore

FIELD, BRUCE
Engineering — Rockville

FIELDEN, BETTY
Education — Bethesda

FIERSTEIN, CARL
Arts and Sciences — Baltimore

FILER, RICHARD
Arts and Sciences — Potomac

FINIFTER, JO ANNE
Education — Baltimore

FINK, CARL
Engineering — Glenelg

FINKE, JOSEPH
Education — Pasadena

FINKELSTEIN, CAROLYN
Education — Nashville, Tenn.

FISCH, ROCCI, JR.
Arts and Sciences — Havre de Grace

FISCHER, DONNA C.
Home Economics — Kensington

FISHER, JAMES
Agriculture — Beltsville

FISHER, PRISCILLA G.
Arts and Sciences — Hyattsville

FISHER, ROY
Business and Public Administration — Crownsville

FISHER, SARA
Arts and Sciences — Beltsville

FISHER, WILLIAM
Business and Public Administration — Hyattsville

FISHKIN, NANCY
Business and Public Administration — Washington, D.C.

FLAHERTY, GENEVA
Arts and Sciences — Laurel

FLECK, PAUL
Engineering — Silver Spring

FLEISCHER, JEROME
Arts and Sciences — Baltimore

FLOAM, ANN
Education — Wheaton

FLORA, LEWIS
Agriculture — Brunswick

FLORES, MARGARITA
Elementary Education — Hyattsville

FLORIDA, RICHARD
Arts and Sciences — Washington, Pa.

FLYNN, SUSAN
Arts and Sciences — Washington, Pa.

FOER, LAURA
Arts and Sciences — Chevy Chase

FOGEL, STUART
Arts and Sciences — Silver Spring

FORD, BARBARA
Arts and Sciences — Chevy Chase

FORD, LINDA
Arts and Sciences — Ellicott City

FORINGER, PAMELA
Arts and Sciences — Rockville

FOSTER, JAMES
Business and Public Administration — Silver Spring

FOSTER, JERRY
Engineering — Hyattsville

FOSTER, JOHN
Arts and Sciences — Oxon Hill

FOSTER, PATRICIA
Home Economics — Silver Spring

FOWLER, THOMAS
Arts and Sciences — Baltimore

FOX, BEVERLY
Home Economics — Laurel

FOX, RAYMOND
Engineering — Bel Air

FOY, JAY
Engineering — Riverdale

FRANCIS, MARSHA
Home Economics — Lexington Park

FRANK, NANCY
Education — Copperfield

FRANKLIN, JAMES
Agriculture — Greenbelt

FRASE, CAROL
Home Economics — Vienna

FRAZIER, CATHERINE
Home Economics — Towson

FREDERICK, MARY GALE
Education — Upper Marlboro

FREEDMAN, MARLENE
Education — Baltimore

FREY, MARJORIE
Home Economics — Falls Church

FRICK, MAUREEN
Arts and Sciences — District Heights

FRIED, ANDREA
Education — Baltimore

FRIEDENBERG, LARRY
Arts and Sciences — Hyattsville

FRIEDGEN, RALPH
Physical Education — Harrison, N. Y.

FRIEDMAN, SIDNEY
Arts and Sciences — Baltimore

FRIEMAN, HELDEGARDE
Education — Baltimore

FRISCH, AMRAM
Arts and Sciences — Silver Spring

FRISCH, KATHE
Arts and Sciences — Baltimore

FRISINGER, BRUCE
Education — Towson

FROWERT, LINDA
Education — Silver Spring

FRY, EDWIN
Agriculture — Chestertown

FULLER, LINDA
Physical Education — Baltimore

FULLERTON, DORIS
Home Economics — Lanham

FUNK, LARRY
Arts and Sciences — Hyattsville

FUNK, LINDA
Education — Rockville

FUSELIER, CHERYL
Business and Public Administration — New York

FYHR, KENNETH
Industrial Education — Baltimore

GABOR, MONICA
Arts and Sciences — Jessup

GABY, NANCY
Arts and Sciences — Baltimore

GAFFNEY, MARY
Education — Mt. Rainier

GAINES, MARION
Arts and Sciences — Wheaton

GALLANT, CHRISTINE
Arts and Sciences — Hyattsville

GALLI, NORA
Arts and Sciences — Silver Spring

GALLIA, JEAN	Arts and Sciences	Forest Heights
GAMBREL, CAROLYN	Education	Rockville
GANN, WILLIAM	Arts and Sciences	Baltimore
GARBER, JOHN	Education	Baltimore
GARDNER, MARJORIE	Education	Ellicott City
GARDNER, PAT	Education	Bethesda
GARMAN, JAMES	Education	Frederick
GARNER, GARFIELD	Arts and Sciences	Suitland
GARNER, MYER	Engineering	Baltimore
GAROFALO, ANN	Education	Adelphi
GARREN, EARL	Education	Greenbelt
GARRISON, LYNN	Business and Public Administration	Baltimore
GARVEY, JOSEPH	Arts and Sciences	Ft. Mead
GASPAROVIC, CANDY	Arts and Sciences	Accokeek
GATES, DAVE	Arts and Sciences	Arlington, Va.
GAUGER, DEAN	Engineering	Bloomsburg, Pa.
GAVILAN, JACOBO	Engineering	District Heights
GAYLE, ARNOLD	Arts and Sciences	Owings Mills
GEBERT, DAVID	Education	Takoma Park
GELERMANN, JANICE	Education	Bethesda
GELLMAN, SHERRY	Education	Silver Spring
GEMMELL, MARY	Arts and Sciences	New Carrollton
GEORGE, ELAINE	Education	Washington, D. C.
GEORGE, THOMAS	Engineering	Houston, Texas
GERMAN, JOELLEN	Education	Baltimore
GERSTNER, KATHLEEN	Education	Brandywine
GERSUK, DONNA	Arts and Sciences	Baltimore
GERTLER, DONNA	Arts and Sciences	Silver Spring
GERTZ, LEWIS	Business and Public Administration	Washington, D.C.
GHENT, ALICE	Education	Adelphi
GIBSON, JOSEPH	Agriculture	Wilmington, Del.
GIES, CAROL	Arts and Sciences	Greenbelt
GIFFORD, MARY SUSAN	Education	Hyattsville
GILBERT, KIMBERLY	Arts and Sciences	Silver Spring
GILBERT, LESLIE	Education	Baltimore
GILBERT, RAYMOND	Education	Sykesville
GILDEN, LEON	Engineering	Baltimore
GILL, FRANK	Arts and Sciences	Greenbelt
GILL, MARY JANE	Education	Cheverly
GILLILAND, GEORGE	Engineering	Derwood

GILLIOM, STEPHANIE
Arts and Sciences — New Carrollton
GILLOCK, SHARON
Education — Virginia Beach, Va.
GILMORE, JAMES
Business and Public Administration — Overlea
GILMORE, PHYLLIS
Elementary Education — Hyattsville
GILTZ, MILTON
Business and Public Administration — Edgewood
GITOMER, SUZANNE
Education — Baltimore
GJOLSTAD, EDGAR
Education — Bladensburg
GLADDEN, ROBERT
Aerospace Engineering — Baltimore
GLADSTONE, ELIZABETH
Arts and Sciences — Hyattsville
GLANSTEIN, LOIS
Arts and Sciences — Roselle, N.J.
GLASER, MARLENE
Education — Tenafly, N.J.
GLAZER, JACK
Business and Public Administration — Baltimore
GLEASON, STEPHEN
Arts and Sciences — Hyattsville
GLESENER, ROBERT
Arts and Sciences — Crofton
GLUECKSMANN, ALFRED
Arts and Sciences — Silver Spring
GLUNT, JANICE
Arts and Sciences — Silver Spring
GNATT, PAUL
Business and Public Administration — Silver Spring
GOBLE, WILLIAM
Arts and Sciences — Owings Mills
GODIN, PNINA
Education — Washington, D.C.
GOGGI, SANDRA
Arts and Sciences — Morningside
GOLD, MARSHA
Elementary Education — Temple Hills
GOLDBERG, ESTHER
Arts and Sciences — Towson
GOLDBERG, LOIS
Education — Hyattsville
GOLDBERG, MICHAEL
Arts and Sciences — Greenbelt
GOLDBERG, SONDRA
Education — Silver Spring
GOLDBERG, STEPHEN
Business and Public Administration — Longley Park
GOLDEN, LOIS
Education — Chevy Chase
GOLDENBERG, MICHAEL
Arts and Sciences — Hyattsville
GOLDFARB, BARRY
Business and Public Administration — Riverdale
GOLDFEIN, EVA
Home Economics — Pikesville
GOLDMAN, GLORIA
Education — Bethesda
GOLDMAN, JEFFREY
Arts and Sciences — Baltimore
GOLDSCHEIDER, JUDITH
Arts and Sciences — Baltimore
GOLDSCHMIDT, LEON
Engineering — Baltimore
GOLDSTEIN, JANEL
Arts and Sciences — Washington
GOLDSTEIN, JERRY
Business and Public Administration — Bethesda
GOLDSTEIN, LINDA
Arts and Sciences — Westfield, N.J.
GOLDSTEIN, ROBERT
Business and Public Administration — Rockville
GONZALES, ARTHUR
Business and Public Administration — Silver Spring
GONZALO, VILARIN
Business and Public Administration — Chile, S.A.

GOAD, WINONA
Arts and Sciences — Rockville
GOODIER, GRACE
Arts and Sciences — Oxon Hill
GOODMAN, LINDA
Arts and Sciences — Baltimore
GOODOVITCH, PAUL
Arts and Sciences — Baltimore
GOODWIN, BARBARA
Arts and Sciences — Kensington
GORDON, BRUCE
Business and Public Administration — Silver Spring
GORDON, JEFFREY
Business and Public Administration — Silver Spring
GORDON, LARRY
Arts and Sciences — Baltimore
GORDON, MIRIAM
Arts and Sciences — Baltimore
GORDON, MARILYN
Education — Mountainside, N.J.
GORDON, MARY
Home Economics — Bethesda
GORDON, RONALD
Engineering — Cumberland
GORDON, STUART
Engineering — Friendship
GORE, RICHARD
Engineering — Silver Spring
GORMAN, EILEEN
Education — Glen Burnie
GORMAN, FRANK
Arts and Sciences — Landover
GORMAN, LYNN
Business and Public Administration — Rockville
GORMAN, MARYLYN
Education — Germantown
GORSKI, THOMAS
Engineering — Kingston, Pa.
GOSNELL, WILLIAM
Business and Public Administration — Knoxville
GOTEINER, JILL
Arts and Sciences — Paterson, N.J.
GOUGH, CECIL
Arts and Sciences — Rising Sun
GOULD, JED
Arts and Sciences — Baltimore
GOURLAY, THOMAS
Business and Public Administration — Baltimore
GRABAU, WILLIAM
Agriculture — Baltimore
GRAFF, STEPHEN
Engineering — Silver Spring
GRAHAM, BARRY
Arts and Sciences — Baltimore
GRAHAM, LINDA
Education — Bridgeville, Pa.
GRAHN, FRANCES
Education — Wheaton
GRANT, PLUMB
Arts and Sciences — Baltimore
GRANTHAM, DARLENE
Education — Mt. Rainier
GRASSGREEN, SHIRLEY
Home Economics — Hyattsville
GRAY, JANE
Education — Beallsville
GRAY, MARJORIE LEE
Arts and Sciences — Hyattsville
GRAY, PHILIP
Arts and Sciences — Oxen Hill
GRAY, WILLIAM
Arts and Sciences — Silver Spring
GRAYSON, MARSHA
Arts and Sciences — Hyattsville
GREENBAUM, ALAN
Arts and Sciences — Silver Spring
GREENBAUM, GLORIA
Arts and Sciences — Greenbelt
GREENBAUM, KENNETH
Education — Takoma Park

GREENBAUM, TINA
Education — Narbeth, Pa.
GREENBERG, FRANCES
Arts and Sciences — Red Bank, N.J.
GREENBERG, JACK
Business and Public Administration — Hyattsville
GREENBERG, ROBERT
Arts and Sciences — Silver Spring
GREENBLATT, JOAN
Education — Baltimore
GREENE, CYNTHIA
Education — Washington, D.C.
GREENE, ROBERT
Arts and Sciences — Silver Spring
GREENFELD, LAWRENCE A.
Arts and Sciences — Silver Spring
GREENWOOD, BRUCE
Education — Fort Washington, Pa.
GREER, GRAY
Business and Public Administration — College Park
GREGA, CAROLYN
Arts and Sciences — Glen Burnie
GREGG, JOHN
Education — Adelphi
GREGORY, WILLIAM
Arts and Sciences — Bethesda
GREIFINGER, DAVID
Arts and Sciences — South Orange, N.J.
GRELLI, GARY
Arts and Sciences — Parkville
GRENNON, CAROL
Education — Hyattsville
GRETSCHEL, W. MICHAEL
Business and Public Administration — Kensington
GREWELL, J. D.
Hyattsville

GRIBAUDO, CHARLES
Engineering — Baltimore
GRIGGS, FRANK ROGER, JR.
Business and Public Administration — Damascus
GRIFFIN, CAROLYN
Education — Usarual, New York
GRIFFIN, PAUL
Education — Baldwin, N.Y.
GRIMES, ELEANOR
Home Economics — Sykesville
GRIMES, JOHN
Education — Dundalk
GRIMES, ROBERT
Arts and Sciences — Riva
GRIMM, JACK
Arts and Sciences — Hagerstown
GRIMME, ROBERT D.
Business and Public Administration — Kensington
GROBAKER, MARK
Physical Education — Catonsville
GROOM, BARBARA J.
Education — Beltsville
GROSS, CLAUDE
Engineering — Bethesda
GROSS, STEVEN
Arts and Sciences — Rockville
GROVES, CHARLES
Arts and Sciences — Beltsville
GRUBMAN, KAREN
Education — Little Silver, N.J.
GRUBMAN, MARILYN
Education — Baltimore
GRUBOWSKI, MARY
Education — Baltimore
GRUMBACH, JAMES
Education — Dundalk
GUERON, MARTHA S.
Arts and Sciences — Silver Spring
GUERS, JANET
Education — St. Petersburg, Fla.
GUERTLER, SHARON LEE
Education — Baltimore
GUNDERMAN, ED
Hyattsville

GUY, CAROL
Physical Education — Hagerstown
HAAS, MAUREEN
Education — Baltimore
HABERSAT, RICHARD
Arts and Sciences — Silver Spring
HACK, JUDY
Business and Public Administration — Baltimore
HACKERMAN, SUSAN I.
Education — Baltimore
HACKLEY, RICHARD
Education — Kensington
HAGGERTY, ETTA SUSANNE
Home Economics — Silver Spring
HALL, MARK
Engineering — Bethesda
HALL, NATALIE R.
Arts and Sciences — Baltimore
HALLMAN, NELSON
Arts and Sciences — Baltimore
HALPERN, MARLENE
Education — Chevy Chase
HALSTEAD, BRENDA
Education — Edison, N.J.
HAMILL, ELIZABETH
Home Economics — Silver Spring
HAMILTON, THOMAS
Arts and Sciences — Coral Hills
HAMMETT, SHARON
Arts and Sciences — Cheverly
HAMMOND, CONSTANCE
Education — Greenbelt
HANCOCK, HOUSTON
Home Economics — Rockville
HANCOCK, MICHAEL
Engineering — Rockville
HAND, DONALD
Agriculture — West Hyattsville
HANDWERGER, SUSAN
Arts and Sciences — Baltimore
HANEBUTH, JERROLD
Arts and Sciences — College Park
HANRAHAN, MOLLY
Education — Kensington
HANSEN, KAREN
Home Economics — Wilmington, Del.
HANSEN, THOMAS
Business and Public Administration — Hanover, Pa.
HANSON, DAVID
Business and Public Administration — Churchville
HANSON, LYNDA
Home Economics — West Hyattsville
HAPPE, ROBERT
Engineering — Bowie
HARADA, ROY
University College — Honolulu, Ha.
HARANS, SONDRA
Arts and Sciences — Baltimore
HARCLERODE, HAROLD II
Engineering — LaVale
HARDESTY, DONNA
Education — Silver Spring
HARDY, CARMEN
Education — Washington, D.C.
HARGEST, JAMES
Education — Baltimore
HARGETT, DONNA
Arts and Sciences — Frederick
HARMON, MARSHA
Education — Meadowbrook, Pa.
HARNER, HARRIET
Education — Emmitsburg
HARRAH, CHARLES D. II
Engineering — Rockville
HARRIS, DAVID
Business and Public Administration — Alexandria, Va.
HARRISON, ELIZABETH
Arts and Sciences — Riva
HARRYMAN, BYRON
Education — Randallstown

HART, EDWARD
Business and Public Administration — Washington, D.C.
HARVEY, ROBERT M.
Engineering — Baltimore
HATFIELD, ALICE
Business and Public Administration — Baltimore
HARTSLALL, GEOFFREY
Business and Public Administration — Takoma Park
HARVILL, CAROL
Arts and Sciences — Gaithersburg
HASELER, NANCY
Business and Public Administration — Rockville
HASER, KATHLEEN
Arts and Sciences — Bethesda
HASLINGER, NANCY
Arts and Sciences — Greenbelt
HASTMANN, PAUL
Arts and Sciences — Baltimore
HASTY, HOPE
Education — Greenbelt
HAUPT, HANS I.
Business and Public Administration — Indianapolis, Ind.
HAUSE, BARBARA
Education — Baltimore
HAUSER, JOSEPH
Business and Public Administration — North Bergen, N.J.
HAWKESWORTH, KAREN
Arts and Sciences — Bethesda
HAYES, JOYCE
Education — Hyattsville
HAYES, PRISCILLA
Arts and Sciences — Hyattsville
HAYES, WALTER
Arts and Sciences — Virginia Beach, Va.
HAYNES, LINDA
Physical Education — Gambrills
HEANEY, RAYMOND J.
Business and Public Administration — Hempstead, N.Y.
HEARN, DARRYL
Engineering — Beltsville
HEARN, NANCY
Physical Education — Baltimore
HEARN, PHILIP
Engineering — Baltimore
HEDDEN, ROBERT
Education — Hagerstown
HEDSTROM, CHARLES
Engineering — Wheaton
HEFT, HARRY
Arts and Sciences — Baltimore
HEGARTY, PATRICIA
Arts and Sciences — Takoma Park
HEGGESTAD, DAVID
Arts and Sciences — College Park
HEIM, DAVID
Business and Public Administration — Cinnaminson, N.J.
HEINBAUGH, DONNA
Education — Landover
HEIRD, ROBERT
Business and Public Administration — Baltimore
HELLER, ROBERT
Business and Public Administration — Greenbelt
HEMMING, STEVE
Engineering — San Diego, Calif.
HENDERSON, ANITA
Journalism — Silver Spring
HENDERSON, GAIL
Education — Upper Marlboro
HENKEL, MOLLY
Physical Education — Severna Park
HENLEY, GENE
Business and Public Administration — Odenton
HENRY, DOUGLAS
Business and Public Administration — Baltimore
HENSLEY, MARSHA
Education — Churchton
HEPLER, GARY
Engineering — Glen Burnie
HERBST, ALAN
Business and Public Administration — Baltimore

HERMAN, DAVID	Arts and Sciences	Takoma Park
HERRICK, RICHARD	Business and Public Administration	Hillcrest Height
HERTSCH, FRANK	Engineering	Baltimore
HERTZ, VIVIEN	Education	Washington, D.C.
HERTZBERG, FRANCINE	Education	Bethesda
HERTZLICH, LAURA	Business and Public Administration	Silver Spring
HERZBERGER, BRIAN L.	Arts and Sciences	Catonsville
HESS, NANCY	Education	Haddonfield, N.J.
HESS, SUSAN	Education	Baltimore
HESSONG, EDWARD	Education	Smithsburg
HEWLETT, JOHN N.	Arts and Sciences	Baltimore
HIGGINS, MARY ANN	Arts and Sciences	Salisburg
HIGGINS, RANDALL	Business and Public Administration	Rockville
HIGHTOWER, SHERRY	Education	Alexandria, Va.
HILDEBRAND, JANE	Education	Washington, D.C.
HILEY, EUGENE	Business and Public Administration	Baltimore
HILL, DAVID	Arts and Sciences	Riverdale
HILL, MARIANNE	Arts and Sciences	Greenbelt
HINES, JEFFREY	Business and Public Administration	Odenton
HINES, JOSEPH	Business and Public Administration	Riverdale
HIPP, SANDRA D.	Education	Hagerstown
HITCHNER, MICHELE	Education	Berlin
HITCHNER, ROGER	Agriculture	Ithaca, N.Y.
HOAGE, ROBERT J.	Arts and Sciences	Hyattsville
HOCH, LOUISE	Education	Silver Spring
HOCK, CAROLE	Education	Chevy Chase
HODGE, MARTHA	Arts and Sciences	Aberdeen
HOFFMAN, EDWARD L.	Arts and Sciences	Baltimore
HOFFMAN, HINDA B.	Arts and Sciences	Adelphi
HOFFMAN, PENELOPE	Education	Frederick
HOFFMEYER, DONALD	Business and Public Administration	Owings Mills
HOHENSEE, DIANA	Education	New Milford, N.J.
HOLEVES, CANDACE	Education	Linthicum
HOLLAND, BARBARA ANNE	Arts and Sciences	Cheverly
HOLLAND, CYNTHIA H.	Home Economics	Adelphi
HOLLAWAY, WILLIAM	Arts and Sciences	Rockville
HOLLENBECK, BEVERLY	Education	Baltimore
HOLLEY, PRESTON	Arts and Sciences	Damascus
HOLLISTER, CAROLYN	Arts and Sciences	Short Hills, N.J.
HOLMES, ALBERT	Business and Public Administration	District Heights

HOLMES, SUSAN
Business and Public Administration — Wilmington, Del.
HOLST, DANIEL
Business and Public Administration — Beltsville
HOLSTEIN, CAROLYN
Arts and Sciences — Silver Spring
HOLTAN, SUSAN
Arts and Sciences — Laurel
HOLTER, ROBERT
Business and Public Administration — Middletown
HOLTZSCHEITER, EARL
Engineering — Myrtle Beach AFB, S.C.
HOLZBERGER, CAROL
Arts and Sciences — Hyattsville
HOOD, VICTORIA
Arts and Sciences — Adelphi
HOPKINS, GLENN
Business and Public Administration — Baltimore
HOPPE, HENRY
Education — Glen Arm
HORLICK, JILL
Education — Riverdale
HORNBECK, JOAN
Arts and Sciences — Wheaton
HORNER, RUSSELL
Arts and Sciences — Burlington, N.J.
HOROWITZ, BARBARA
Arts and Sciences — Silver Spring
HOROWITZ, SUSAN
Education — Dundalk
HORTON, CHARLES
Arts and Sciences — Oxon Hill
HORWITZ, RONALD
Arts and Sciences — Baltimore
HORZ, RAYMOND
Engineering — Baltimore
HOUCK, RICHARD
Arts and Sciences — Takoma Park
HOUSLEY, DONALD
Education — Silver Spring
HOWARD, JAMES
Business and Public Administration — Hyattsville
HOWARD, JOAN
Education — Fairfield, Conn.
HOWE, DEBORAH
Education — College Park
HOWELL, JACQUELINE
Education — Beltsville
HOYT, JERRY
University College — Hyattsville
HRUZD, IRENE
Arts and Sciences — Millersville
HUBBARD, GARY
Business and Public Administration — Silver Spring
HUBER, ROBERT
Business and Public Administration — Washington, D.C.
HUFF, ALAN
Arts and Sciences — Adelphi
HUGHES, CLARA
Arts and Sciences — College Park
HUGHES, DONNELL
Home Economics — Cheverly
HUGUS, SARA
Arts and Sciences — Baltimore
HUHN, WILLIAM
Education — Rosedale
HULSHOF, ELIZABETH
Education — Severna Park
HUMMER, DARRELL
Agriculture — New Midway
HUMMER, ROBERT
Education — Frederick
HUNGERFORD, DAVID
Engineering — Greenbelt
HUNSCKER, FREDERICK
Education — Orexel Hill, Pa.
HUNT, DAVID
Business and Public Administration — Petersburg, Va.
HUNTER, JANET
Elementary Education — Washington, D.C.

HURLEY, RONALD
Business and Public Administration — Silver Spring

HURWITZ, WILLIAM
Arts and Sciences — Baltimore

HUTCHISON, JOHN
Business and Public Administration — Greenbelt

HUTSLER, ROBERT
Physical Education — Baltimore

IASCONE, DONINICK
Arts and Sciences — Seat Pleasant

IHNDRIS, RAYMOND
Education — Silver Spring

ISNER, JEFFREY
Arts and Sciences — Canton, Ohio

ISRAEL, LOUIS
Engineering — Silver Spring

IVASK, SERAFIM
Engineering — Silver Spring

IVES, SALLIE
Education — Annapolis

JAASKELAINEN, WILLIAM
Arts and Sciences — Greenbelt

JACKSON, DIANE
Arts and Sciences — College Park

JACKSON, JULIA
Education — Phoenix

JACKSON, NORMA
Arts and Sciences — Newark

JACKSON, RICHARD
Business and Public Administration — Hyattsville

JACOBS, BARBARA
Arts and Sciences — Baltimore

JACOBS, GAIL
Arts and Sciences — Iriemgton, N.J.

JACOBS, JOHN
Engineering — New York

JACOBS, MARK
Arts and Sciences — Randallstown

JACOBS, RICHARD
Business and Public Administration — Bethesda

JACOBS, STEPHEN
Arts and Sciences — Baltimore

JACOBS, WILLIAM
Arts and Sciences — Baltimore

JACQUES, EDGAR
Engineering — Smithsburg

JAFFE, HAROLD
Business and Public Administration — Silver Spring

JANKIEWICZ, MICHAEL
Arts and Sciences — Baltimore

JANOFSKY, MICHAEL
Business and Public Administration — Baltimore

JANOWITZ, MARC
Arts and Sciences — Glen Rock, N.J.

JARRARD, DOUGLAS
Education — Alexandria, Va.

JARVIS, MARIANNE
Education — Hyattsville

JENKINS, DOROTHY A.
Home Economics — Mitchellville

JENKINS, ELLEN C.
Arts and Sciences — Takoma Park

JENKINS, KENNETH
Engineering — Colora

JENNINGS, PHYLLIS
Arts and Sciences — Bethesda

JESSWEIN, THOMAS
Engineering — Oxon Hill

JOHNS, MacARTHUR
Education — Glen Burnie

JOHNSON, ELIZABETH
Arts and Sciences — Aberdeen

JOHNSON, KATHLEEN
Education — College Park

JOHNSON, LINDA
Education — Wheaton

JOHNSON, MARYHELEN
Arts and Sciences — Glen Burnie

JOHNSON, WILLIAM KALEOLANI
Business and Public Administration — Oxon Hill

JOLIET, GREGORY	Business and Public Administration	Hagerstown
JONES, CAROLYN	Education	Rockville
JONES, DIANE	Arts and Sciences	Silver Spring
JONES, DOUGLAS	Business and Public Administration	Lanham
JONES, ELEANOR	Arts and Sciences	Dickerson
JONES, FRANK	Physical Education	Baltimore
JONES, FREDERICK	Business and Public Administration	Merrick, N.Y.
JONES, HELEN	Education	Baltimore
JONES, JOANN	Home Economics	Laurel
JONES, JOANNY	Home Economics	Cumberland
JONES, ROBERT	Business and Public Administration	Dundalk
JONES, STEPHEN	Arts and Sciences	Wheaton
JOYCE, CHARLES V. III	Business and Public Administration	Takoma Park
JUDKINS, PRISCILLA	Education	Derwood
JURGELA, ELENA	Education	Bethesda
KACALA, PATRICIA	Arts and Sciences	Baltimore
KACHILO, CHARLES, JR.	Education	Silver Spring
KAHN, MARLA	Arts and Sciences	Silver Spring
KAIFER, CATHERINE	Education	Baltimore
KAJUTTI, DONNA	Education	Baltimore
KALISH, HARRY A.	Arts and Sciences	York, Pa.
KALISH, MURRAY	Arts and Sciences	Long Island, N.Y.
KAMERICK, PAUL, JR.	Arts and Sciences	Chevy Chase
KAMEROW, ANNETTE L.	Arts and Sciences	Chevy Chase
KAMINS, JEFFREY	Business and Public Administration	Silver Spring
KAMINSKI, SUSIE A.	Business and Public Administration	La Plata
KAMMER, CAROLE	Elementary	Hyattsville
KANE, CANDACE	Arts and Sciences	Annandale, Va.
KANE, EDWIN	Physical Education	Levittown, N.Y.
KANE, FRANCIS	Business and Public Administration	Hyattsville
KANE, GLORIA	Education	Bladensburg
KANTER, PAUL	Business and Public Administration	Silver Spring
KAPLAN, ANDREA	Education	Silver Spring
KAPLAN, DENNIS	Arts and Sciences	Silver Spring
KAPLAN, GEORGE	Arts and Sciences	Baltimore
KAPLAN, MICHAEL G.	Arts and Sciences	Greenbelt
KAPLAN, SUSAN	Education	Aberdeen
KARCH, HARVEY	Arts and Sciences	Baltimore
KARL, RUTH	Education	Washington, D.C.
KARLINSKY, PHYLLIS	Education	Silver Spring

KARPOOK, RUSSELL
Arts and Sciences — Baltimore

KARR, ENID
Business and Public Administration — Takoma Park

KATZ, BRUCE
Arts and Sciences — Takoma Park

KATZ, DAVID
Arts and Sciences — Baltimore

KATZ, JANE
Arts and Sciences — Pikesville

KATZ, ROBERT
Arts and Sciences — Baltimore

KATZ, TOBY
Education — Takoma Park

KAUFMAN, ARLENE
Special Education — Silver Spring

KAUFMAN, ISAAC
Business and Public Administration — Baltimore

KAYE, DONALD
Arts and Sciences — Silver Spring

KAYER, STEPHEN
Arts and Sciences — Norfolk, Va.

KAZDOY, ALAN
Arts and Sciences — Hyattsville

KEEFER, WILLIAM
Arts and Sciences — Kensington

KEENAN, PATRICIA
Arts and Sciences — Kensington

KEFAUVER, ROBERT
Engineering — College Park

KEILEY, ANNE
Home Economics — Hyattsville

KEIM, DORIS
Arts and Sciences — Silver Spring

KEITH, CLAUDIA
Business and Public Administration — Towson

KELLER, NANCY
Education — Bethesda

KELLERMAN, KAROLYN
Education — Bethesda

KELLY, CARY
Business and Public Administration — Greenbelt

KELLEY, PEGGY
Education — Wheaton

KELLEY, WILLIAM
Business and Public Administration — Linthicum

KELLIHER, EILEEN
Arts and Sciences — Camp Hill, Pa.

KELLS, KAREN
Recreation — Emmaus, Pa.

KELLY, SUZANNE
Arts and Sciences — Frederick

KELSEY, JOHN
Arts and Sciences — Baltimore

KEMP, THOMAS
Education — Floral Park, N.Y.

KEMPERS, JANE
Education — Silver Spring

KEMPERS, JUDITH
Education — Silver Spring

KENNEDY, WILLIAM
Recreation — Baltimore

KENT, GAIL
Education — Silver Spring

KENT, SUSAN
Arts and Sciences — Severna Park

KENYON, JOHN
Business and Public Administration — Rockville

KEPNER, ROBERT
Engineering — Hyattsville

KERBEL, DONALD
Business and Public Administration — Baltimore

KERESZTES, SUSAN
Arts and Sciences — Wheaton

KERIG, JAY
Arts and Sciences — Hyattsville

KERR, TAMARA
Agriculture — Frostburg

KERSCHENSTEINER, DIANE
Arts and Sciences — Baltimore

KERVICK, DAVID
Arts and Sciences — Westfield, N.J.
KESLOSKY, MARY-ANNE
Education — Kensington
KESSLER, SUSAN
Arts and Sciences — Silver Spring
KEYS, CAROL
Education — Perry Hall
KIDD, CHARLES
Business and Public Administration — Deale
KIDWELL, ROBERT
Arts and Sciences — College Park
KIELLAND LUND, KNUT
Engineering — Tensberg, Norway
KIENZLE, EDWARD
Economics — Canal Zone
KILBY, ROY
Business and Public Administration — Bowie
KILMORE, DONNA
Recreation — Baltimore
KILPATRICK, KAREN
Education — Newark, Dela.
KIM, ERICH
Arts and Sciences — Bowie
KING, JEAN
Home Economics — Hyattsville
KING, MARION
Business and Public Administration — Hyattsville
KIPNIS, IRENE
Arts and Sciences — Silver Spring
KIRBY, EVELYN
Education — Baltimore
KISIELEWSKI, MARTHA
Education — Lutherville
KISSAM, PAIGE
Arts and Sciences — Westfield, N.J.
KITAHARA, GAIL
Arts and Sciences — Washington, D.C.
KIZALE, DAVID
Business and Public Administration — Hyattsville
KLEIN, DEBORAH
Education — Cheverly
KLINE, SUSAN
Arts and Sciences — Phoenix
KLINGES, PATRICIA
Education — Willow Grove, Pa.
KLOMPUS, SHARON
Education — Wheaton
KNIGHT, LUTHER
Arts and Sciences — Baltimore
KNOERLEIN, LYSBETH
Arts and Sciences — Baltimore
KOCH, CAROL
Elementary Education — Baltimore
KOCUR, JAMES
Education — Baltimore
KOENIG, ROBERT
Arts and Sciences — Silver Spring
KOLLER, CAROL
Education — Baltimore
KOLLER, CAROL
Home Economics — Baltimore
KOLODNER, BARBARA
Education — Baltimore
KOLSTROM, LINDA
Home Economics — Baltimore
KOMISAR, MYRNA
Elementary Education — Silver Spring
KOPEL, JANE
Elementary Education — Downers Grove, Ill.
KOPIT, RITA
Secondary Education — Silver Spring
KORB, PHILLIP
Business and Public Administration — Kingsville
KORN, ROBERT
Journalism — Bowie
KORTH, BETTY
Education — Silver Spring
KORTH, MARSHA
Education — Silver Spring

KOSNIK, KAROL SUSAN
Arts and Sciences — Baltimore
KOSTOLECKI, KEN
Business and Public Administration — Whitesboro, N.Y.
KOTZIAS, CHRIS
Arts and Sciences — Baltimore
KOVACS, JOSEPH P.
University College — Paramus, N.J.
KRAFT, ALVIN
Arts and Sciences — Baltimore
KRAMER, ALAN
Business and Public Administration — Baltimore
KRAMER, BARBARA
Arts and Sciences — Pikesville
KRAMER, STEPHEN
Engineering — Silver Spring
KRAMER, SUSAN A.
Education — Baltimore
KRASZEWSKI, ANDREA
Business and Public Administration — Towson
KRAUSE, GEORGE
Arts and Sciences — Baltimore
KRIESMAN, BARBARA
Arts and Sciences — Silver Spring
KRESS, JOANNE
Education — Wheaton
KRIEGER, KAREN
Education — Baltimore
KRISTAL, CLIFORD
Arts and Sciences — Silver Spring
KROFCHIK, SUZANNE JULIA
Physical Education — Riverdale
KROHNFELDT, VIRGINIA
Agriculture — College Park
KRONEN, LINDA
Education — Towson
KROUSE, BARBARA
Home Economics — Bethesda
KROUT, LINDA
Education — Cockeysville
KRUEGER, MARTHA
Education — New Carrollton, Md.
KUCKUDA, CONSTANCE B.
Journalism — Baltimore
KUGATOW, MICHAEL
Arts and Sciences — Washington, D.C.
KUHN, LINDA
Arts and Sciences — Manhatton, Kans.
KUHNS, POLLY
Arts and Sciences — California, Pa.
KUHNS, RICHARD
Engineering — Westminister
KUKAN, WILLIAM
Business and Public Administration — Schenectady, N.Y.
KULAWIEC, MARY L.
Education — Suitland
KUNKEL, SUSAN
Arts and Sciences — Silver Spring
KUPFERMAN, MIRIAM
Education — Silver Spring
KUREK, MARY ELLEN
Arts and Sciences — St. Leonard
KURINIJ, WILLIAM
Business and Public Administration — Baltimore
KURYK, DAVID
Arts and Sciences — Pikesville
LADINO, MICHAEL
Arts and Sciences — Frederick
LAFFERMAN, ROCHELLE
Secondary Education — Baltimore
LALONDE, KARREN
Arts and Sciences — Silver Spring
LAMB, RICHARD
Arts and Sciences — Baltimore
LANDAU, SUSAN
Home Economics — Baltimore
LANDERS, ROBERT
Arts and Sciences — Tampa, Fla.
LANDES, WILLIAM
Arts and Sciences — Pikesville

LANDRUM, CHARLES
Business and Public Administration — Cambridge
LANE, MARSHA
Home Economics — Baltimore
LANG, EDWINA
Education — Baltimore
LANGAN, JEAN
Arts and Sciences — Wheaton
LANGBAUM, GARY
Business and Public Administration — Baltimore
LANGELER, DIANE
Arts and Sciences — Salisbury
LANHAM, LYNN
Arts and Sciences — St. Evensville
LANKFORD, THOMAS
Agriculture — Pocomoke City
LARASH, KENNETH
Business and Public Administration — Linthicum
LARRIMORE, JUDITH
Education — Rock Hall
LARSON, MARGOT
Education — Laurel
LASHER, SUSAN
Engineering — Washington, D.C.
LAWRENCE, MICHAEL
Arts and Sciences — College Park
LAWSON, KENNETH
Education — Arnold
LAWTON, LARRY
Arts and Sciences — Kensington
LAWWILL, PATRICIA
Arts and Sciences — Falls Church, Va.
LAYCOCK, LINDA
Physical Education — Bethesda
LAYTON, DONNA
Arts and Sciences — Silver Spring
LEACH, JANET
Home Economics — Hyattsville
LEARMAN, EREN
Arts and Sciences — Chestertown
LEBAN, JOANNE
Arts and Sciences — Baltimore
LEBOW, BONNIE
Education — Baltimore
LEE, EDDY
Engineering — Hyattsville
LEE, JAMES
Arts and Sciences — Levittown, Pa.
LEGON, JACK
Arts and Sciences — Jericho, N.Y.
LEGUM, DALE
Arts and Sciences — Baltimore
LEHMANN, LAWRENCE
Engineering — Baltimore
LEHMKUHL, CHRISTINE
Arts and Sciences — Upper Montclair, N.J.
LEIBOWITZ, ROBERTA
Education — Hyattsville
LEMON, STEPHEN
Arts and Sciences — Washington, D.C.
LENDOSKY, CAROL
Arts and Sciences — Baltimore
LEONARD, PAULA
Education — Welcome
LEONARD, ROBERT
Engineering — Baltimore
LEONARD, THOMAS
Arts and Sciences — Silver Spring
LEOPOLD, NANCY
Education — Closter, N.J.
LEPORE, DANIEL
Engineering — Bristol, Conn.
LEPPERT, THOMAS
Business and Public Administration — Hyattsville
LERARIO, PIETRO
Business and Public Administration — Hyattsville
LERNER, BONNIE
Education — Baltimore
LERNER, LINDA
Arts and Sciences — Baltimore

LEROY, PATRICIA
Arts and Sciences — Chambersburg, Pa.
LESSANS, ARLENE
Education — Silver Spring
LEV, JUDITH
Education — Baltimore
LEVAN, DENNIS
Arts and Sciences — Washington, D.C.
LEVAN, EILEEN J.
Arts and Sciences — Baltimore
LEVIN, BARRY
Physical Education — Baltimore
LEVIN, ELLEN
Education — Bethesda
LEVIN, ELLEN
Education — Baltimore
LEVIN, MARLENE
Home Economics — Baltimore
LEVIN, PAUL
Arts and Sciences — Baltimore
LEVIN, WILLIAM PAUL
Engineering — Baltimore
LEVINE, MAX
Business and Public Administration — Silver Spring
LEVINSON, LYNN
Education — Baltimore
LEVITON, SUSAN
Education — Baltimore
LEVY, ALAN
Arts and Sciences — Baltimore
LEVY, FRANCES
Education — Silver Spring
LEVY, LISBETH
Arts and Sciences — Takoma Park
LEVY, RICHARD
Business and Public Administration — Fairlawn, N.J.
LEWIN, HARRIET
Arts and Sciences — Baltimore
LEWIS, BLAKE
Arts and Sciences — Hyattsville
LEWIS, NANCY
Arts and Sciences — Silver Spring
LEYKO, LINDA
Arts and Sciences — outh Portland, Me.
LI, BERNARD
Arts and Sciences — Washington, D.C.
LIANG, LOUISE
Arts and Sciences — Rockville
LIBERCCI, JOSEPH
Arts and Sciences — Baltimore
LIBERT, JOHN
Arts and Sciences — Rockville
LIE, ROSA
Arts and Sciences — Hong Kong
LIEBERMAN, RONALD
Business and Public Administration — Annapolis
LIEBOWITZ, SARAH
Arts and Sciences — Baltimore
LIFTIG, ROBERT
Arts and Sciences — Avon, Conn.
LIGHT, DICK
Arts and Sciences — Harrisburg, Pa.
LIGHT, DORA
Education — Baltimore
LIGHT, JUDITH
Education — Silver Spring
LIGHTFOOT, LAURIS
Education — Silver Spring
LILLY, DENNIS
Business and Public Administration — Baltimore
LIM, YEE-CHING
Business and Public Administration — Macaysia
LINDBECK, SUSAN
Education — Lutherville
LINDENMAYER, MARGARET
Arts and Sciences — New Carrollton
LINDER, RICHARD
Business and Public Administration — Towson
LINDROTH, NORMAN, E., JR.
Business and Public Administration — Laurel

LINDEMAN, INGRID
Education — District Hts.
LINK, RICHARD
Business and Public Administration — Baltimore
LIPITZ, ALISON
Education — Baltimore
LIPMAN, LARRY
Arts and Sciences — Baltimore
LIPSITZ, SUSAN
Arts and Sciences — Baltimore
LISPGURSKY, GAIL
Education — Beltsville
LISG, FULTON
Business and Public Administration — College Park
LISTON, ROBERT
Business and Public Administration — Washington, D.C.
LITTLE, CONNIE
Home Economics — Timonium
LITTLE, DIANE
Arts and Sciences — Adelphi
LITTLEWOOD, PAMELA
Arts and Sciences — Derwood
LITWIN, MARJORIE
Arts and Sciences — Baltimore
LIVINGSTON, ELLEN
Arts and Sciences — Silver Spring
LIVINGSTON, STEPHEN
Mechanical Engineering — Linthicum
LLOYD, SUZANNE
Arts and Sciences — Timonium
LOHSEN, PATRICIA
Home Economics — Havre de Grace
LONERGAN, GARY
Arts and Sciences — Webster, Mass.
LONG, JOANN
Arts and Sciences — Salisbury
LONG, PATRICIA
Arts and Sciences — Takoma Park
LONG, STUART
Arts and Sciences — Oxon Hill
LONGANECKER, LARRY
Engineering — Hagerstown
LONGENECKER, WILLIAM
Business and Public Administration — Laurel
LONGLEY, BETTY
Education — Hyattsville
LONGSTREE, SAMUEL
Business and Public Administration — Chevy Chase
LOUBE, ROBERT
Arts and Sciences — Silver Spring
LOUDERMILK, DAVID
Engineering — Perry Hall
LOVELACE, CLIFFORD
Education — Silver Spring
LOVELACE, RUTH
Arts and Sciences — Silver Spring
LOVETT, WILLIAM
Business and Public Administration — Cherry Hill, N.J.
LOVIN, TERESA
Education — Dundalk
LOWDERMILK, SHIRLEY
Education — Oakland
LOWE, ALFRED
Arts and Sciences — Bowie
LOWENSTEIN, BEVERLY
Arts and Sciences — Baltimore
LOWENSTEIN, IRENE
Physical Education — Baltimore
LOWENTHAL, LARRY
Arts and Sciences — Reisterstown
LOWNEY, MARILYN
Arts and Sciences — Lutherville
LUBIN, TERESA
Education — Baltimore
LUBIN, TERESA
Education — Baltimore
LUND, SHARON
Business and Public Administration — Bryans
LUNDGREN, ROBERT
Arts and Sciences — Hyattsville

LUDKE, WILLIAM
Education — Oxon Hill
LUNDQUIST, LINDA
Home Economics — Baltimore
LUNGA, PAULA
Arts and Sciences — Baltimore
LURIE, BARRY
Arts and Sciences — Baltimore
LUTINS, THEODORE
American Studies — Baltimore
LUTZ, CATHERINE
Arts and Sciences — Oxon Hill
LYNDON, MICHAEL
Arts and Sciences — College Park
LYDON, PATRICE
Education — College Park
LYMAN, MARILYN
Journalism — Kensington
LYNCH, JOHN
Business and Public Administration — Lutherville
LYNN, CAROL
Education — Baltimore
LYONS, CHRISTINE
Education — Easton
McAFEE, STEVE
Agriculture — Silver Spring
McCAFFERY, ROBERT
University College — New Carrollton
McCALLIN, DONALD R.
Arts and Sciences — West Chester, Pa.
McCAMANT, JOHN
Business and Public Administration — Silver Spring
McCAMY, SUSAN
Education — Potomac
McCANN, LYNN
Arts and Sciences — Silver Spring
McCAULEY, GERALD E.
Civil Engineering — Frederick
McCAULEY, ISABEL
Home Economics — Owings Mills
McCLAY, SUSAN B.
Education — Severna Park
McCLEARY, BARBARA
Home Economics — Bethesda
McCLELLAND, RICHARD L.
Business and Public Administration — Washington, D.C.
McCLURE, CARL
Education — Silver Spring
McCOLLUM, LINDA
Physical Education — Hyattsville
McCORMACK, VINCENT F., JR.
Business and Public Administration — Lanham
McCORMICK, DIANA MARIE
Education — Camp Springs
McCORMICK, PATRICIA
Education — Baltimore
McCORMICK, THOMAS
Arts and Sciences — W. Hyattsville
McCULLOUGH, JAMES
Business and Public Administration — W. Hyattsville
McCULLOUGH, NADEAN
Business and Public Administration — Beltsville
McCURDY, PHYLLIS C.
Horticulture — Kensington
McDONALD, JOANNE
Education — Landover
McDONALD, KATHLEEN
Education — Baltimore
MacDONALD, LAURA
Business and Public Administration — Glen Burnie
McDONOUGH, MARLENE
Education — Silver Spring
McFADDEN, DAVID
Education — Laurel
McGLEW, DONALD
Arts and Sciences — Chillum
McHUGH, RICHARD
Business and Public Administration — Bethesda
McILVAINE, NANCY
Education — Baltimore

McINTIRE, ROBERT A.
Business and Public Administration — Crellin

McINTYRE, FRANK M., JR.
Business and Public Administration — Washington, D.C.

McKIM, JOHN
Business and Public Administration — Hyattsville

McLAUGHLIN, MICHAEL
Business and Public Administration — Silver Spring

McLAUGHLIN, ROBERT
Business and Public Administration — Baltimore

McLAURINE, SHARON
Arts and Sciences — Baltimore

McMAHAN, ELIZABETH
Home Economics — Chestertown

McNULTY, FRANCES
Arts and Sciences — Severna Park

McVEIGH, GEORGE M., JR.
Business and Public Administration — Severn

McVEY, LOUISE
Arts and Sciences — College Park

MACE, WILLIAM R. III
Business and Public Administration — Baltimore

MACHIS, CAROLYN
Home Economics — Silver Spring

MADDOX, CATHERINE
Arts and Sciences — Chase

MAGED, STEPHEN
Arts and Sciences — Baltimore

MAGER, EILEEN
Education — Baltimore

MAGIN, JAMES H.
Arts and Sciences — Baltimore

MAGUE, THERESA
Arts and Sciences — Rockville

MAIER, WOLFGANG
Arts and Sciences — College Park

MAILLAR, KENNETH
Engineering — Silver Spring

MALCZEWSKI, RAYMOND
Arts and Sciences — Reisterstown

MALDEIS, MARCIA
Education — Baltimore

MALLONEE, MARY J.
Arts and Sciences — Laurel

MALLONEE, M. RONALD
Business and Public Administration — College Park

MALONEY, KATHLEEN
Arts and Sciences — Rockville

MAMBRETTI, JOANNE
Arts and Sciences — Sheppard A.F.B., Texas

MANCHESTER, JOSEPH
Engineering — Bethesda

MANCUSI, CAROL
Education — Adelphi

MANDEL, ELLEN
Arts and Sciences — Baltimore

MANFRE, ELAINE
Education — Edgewater

MANGIAPANE, STEVEN
Engineering — Silver Spring

MANGIS, STEPHEN
Arts and Sciences — Bethesda

MANLOVE, SUSAN
Education — Denton

MANN, HUNTER
Arts and Sciences — Salisbury

MAPP, THOMAS
Arts and Science — Hillcrest Heights

MARAGOS, GERALD
Engineering — Hyattsville

MARCUS, ELLEN
Education — Chevy Chase

MARKER, JEFFREY
Arts and Sciences — Bethesda

MARKHAM, WALTER
Engineering — Baltimore

MARKS, EDWARD
Electrical Engineering — Hampton, Va.

MARKS, JEFFREY
Business and Public Administration — Baltimore

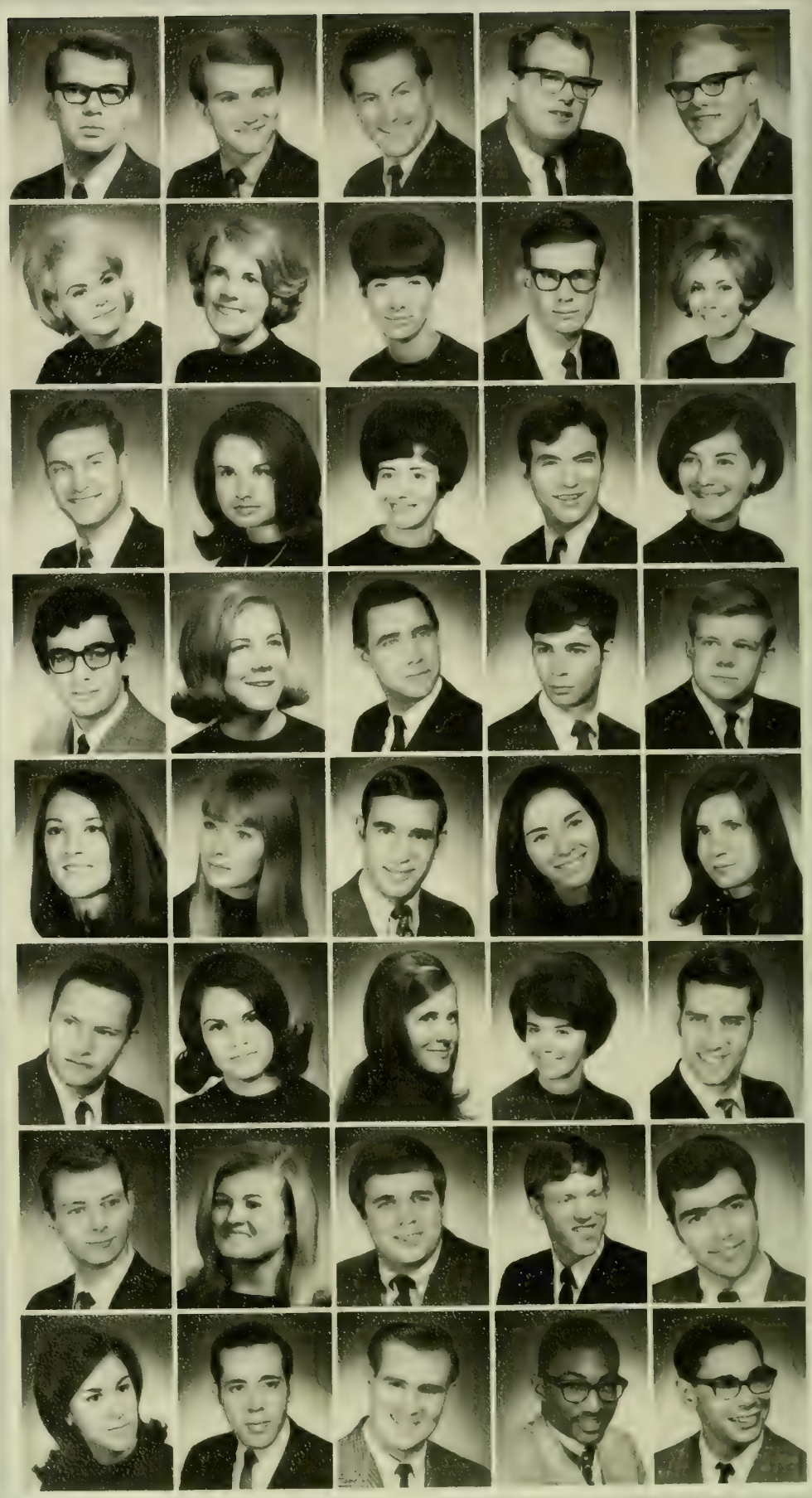

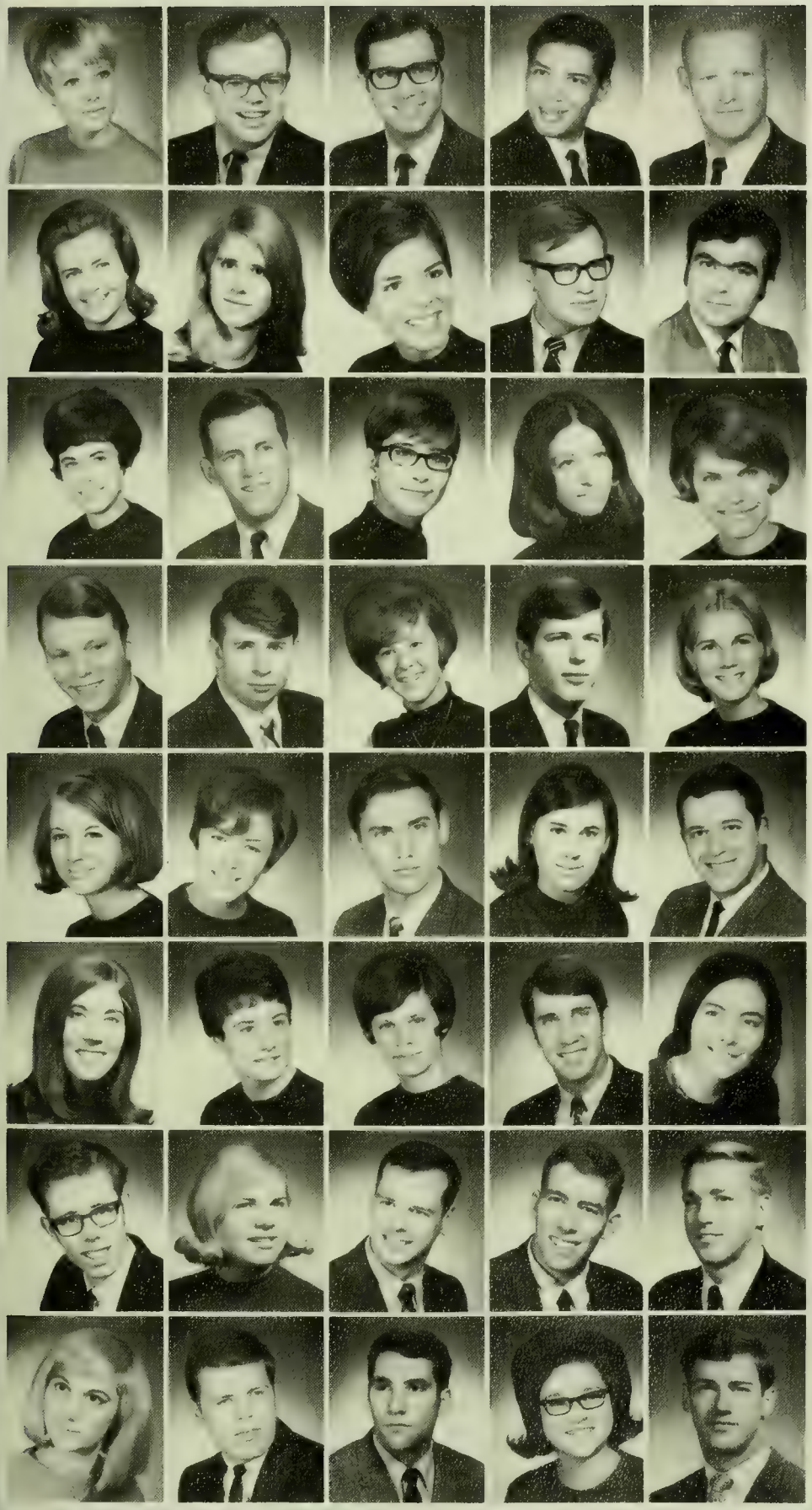

MARSH, JANET
Education — Hyattsville

MARSH, MICHAEL
Education — Laurel

MARSHALL, JAMES
Business and Public Administration — Silver Spring

MARSHALL, THOMAS
Business and Public Administration — Washington, D.C.

MARSHALL, VERNON
Agriculture — Woodsboro

MARTIN, ROSEMARY
Elementary Education — University Park

MARTIN, SUSAN
Education — Baltimore

MARTINO, JUDITH
Arts and Sciences — Greenbelt

MARTINSON, JAMES
Engineering — Silver Spring

MARTIROSSIAN, ROBERT
Engineering — Teheran, Iran

MASK, JOAN
Education — Baltimore

MASON, HENRY
Agriculture — Nottingham, Penn.

MASSEY, RUTH
Education — Hyattsville

MASTELLONE, NANCY
Arts and Sciences — Silver Spring

MATEJKO, DARLENE
Home Economics — Adelphi

MATEJKO, JOHN
Business and Public Administration — Baltimore

MATHER, ARTHUR
Business and Public Administration — Baltimore

MATISOFF, LINDA
Education — Baltimore

MATLAGA, RICHARD
Business and Public Administration — Linden, N.J

MATTHEWS, MARY ANN
Education — Easton

MATTINGLY, BONNIE
Arts and Sciences — Hyattsville

MAUPIN, MARSHA
Education — Landover

MAURIC, FRANK
Business and Public Administration — Baltimore

MAVITY, PATRICIA
Arts and Sciences — Easton

MAVROUKAKIS, JOHN
Business and Public Administration — Adelphi

MAXWELL, GAIL
Education — Glen Burnie

MAY, CAROL ANN
Arts and Science — Silver Spring

MAYER, MARY LOU
Physical Education — Beltsville

MAYERS, ROBERT
Business and Public Administration — Hyattsville

MAYNE, BEVERLY
Arts and Sciences — Bowie

MAYO, JAMES
Engineering — Beltsville

MAZER, JOAN
Elementary Education — Baltimore

MECH, GEORGE
Business and Public Administration — Hyattsville

MEERHOLZ, EDWARD
Arts and Sciences — Baltimore

MEGARY, WILLIAM
Arts and Sciences — Baltimore

MEIER, CAROLYN
Arts and Sciences — Baltimore

MEIER, PAUL
Education — Laurel

MEINSTER, BARRY
Business and Public Administration — Baltimore

MELEAR, BRENDA
Education — Laurel

MELESKI, VICTOR
Physical Education — Trumbell, Conn.

MELLE, ELIZABETH
Arts and Sciences — Washington, D.C.
MELMAN, BARBARA
Special Education — Baltimore
MELOMET, CHERYL
Arts and Sciences — Bronx, N.Y.
MELSON, MARY
Arts and Sciences — Oakland, Calif.
MENCL, DONALD
Business and Public Administration — College Park
MENDELS, GLEN
Arts and Sciences — Baltimore
MENDELSON, GARY
Arts and Sciences — Rockville
MEREDITH, JUDITH
Arts and Sciences — Aberdeen
MERRELL, KATHRYN
Elementary Education — Frederick
MERRILL, DEAN
Business and Public Administration — Chevy Chase
MERRILL, KENETH
Engineering — Baltimore
MESANAGE, ELAINE
Education — Takoma Park
MESSER, VINCENT
Arts and Sciences — Baltimore
MESSICK, CHRIS
Business and Public Administration — College Park
MESSINEO, BAO
Arts and Sciences — Silver Spring
METZBOWER, FRANK
Business and Public Administration — Towson
METZGER, KAREN
Arts and Sciences — Baltimore
MEYER, ROBERT
Arts and Sciences — Rockville
MEZICK, BURTON
Business and Public Administration — Baltimore
MICHALEK, THEODORE
Engineering — Baltimore
MICHELSON, SHELDON
Arts and Sciences — Hyattsville
MICKEY, WARREN
Engineering — Baltimore
MIDDLEKAUFF, BRYON
Arts and Sciences — Hagerstown
MIDDLETON, MARYLOU
Arts and Sciences — La Plata
MIDDLETON, TODD
Business and Public Administration — Garden City, N.Y.
MILES, MARGARET
Education — Damascus
MILES, WILLIAM
Arts and Sciences — Bethesda
MILHOLLAND, TERENCE
Arts and Sciences — Baltimore
MILKER, BARBARA
Education — Baltimore
MILLER, CAROLE
Education — College Park
MILLER, CHARLES
Engineering — Baltimore
MILLER, CYNTHIA
Elementary Education — Clinton
MILLER, JOHN
Engineering — Silver Spring
MILLER, LINDA
Arts and Sciences — Greenbelt
MILLER, LOUIS
Business and Public Administration — Silver Spring
MILLER, PAULA
Arts and Sciences — Hyattsville
MILLER, RICHARD
Arts and Sciences — Baltimore
MILLER, RITA
Education — University Park
MILLER, ROSALIE
Education — Univ. Park
MILLER, SHARON
Physical Education — Cumberland

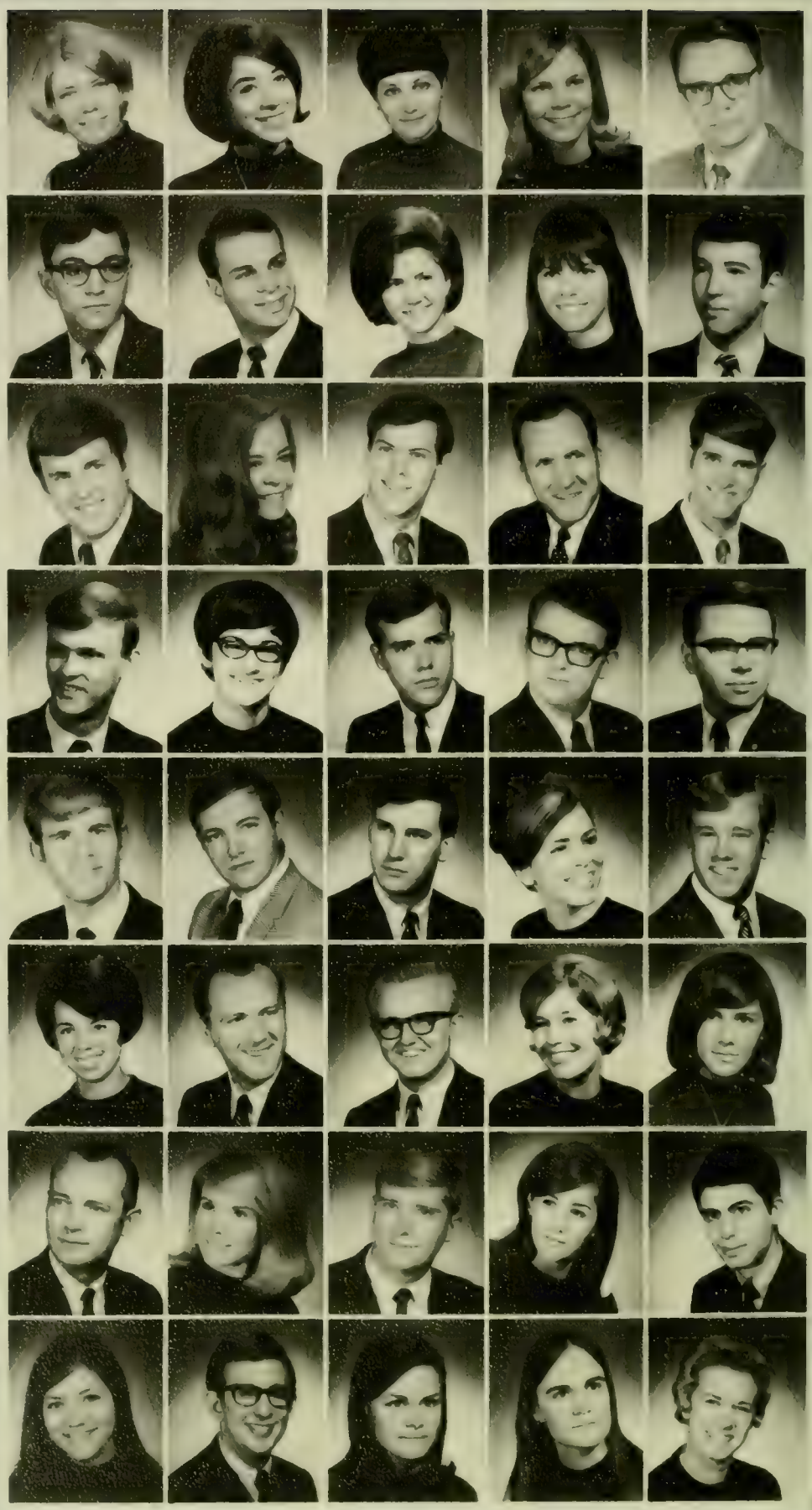

MILLER, WALLACE
Arts and Sciences — Arlington

MILLIKEN, JANICE
Home Economics — Pittsburgh, Pa.

MILLIKEN, ROBERT
Education — Spartanburg, S.C.

MILLISON, ANN
Education — Baltimore

MILLS, GLORIA
Education — Clear Spring

MILLWOOD, JERRY
Arts and Sciences — Baltimore

MIRABELLA, JOANNE
Early Childhood Education — Newark N.J.

MISLER, ALAN
Arts and Sciences — Baltimore

MITCHELL, DONNA
Home Economics — Hyattsville

MITCHELL, JOANNE
Education — Silver Spring

MITCHELL, JUDITH
Arts and Sciences — Hyattsville

MITTEN, THOMAS
Business and Public Administration — Greenbelt

MIYASAKI, GRACE
Education — Baltimore

MIZGERD, DOROTHY
Home Economics — Takoma Park

MOBLEY, EILEEN
Home Economics — Laurel

MOHR, DIANE
Education — Wheaton

MOLESWORTH, JAMES
Mechanical Engineering — Mount Airy

MOLK, MARTIN
Arts and Sciences — Silver Spring

MONAHAN, KATHLEEN
Education — Rockville

MONEYPENNY, GERALD
Business and Public Administration — Trenton, N.J.

MONGELLUZZO, JAMES
Arts and Sciences — Rockville

MONISERA, LINDA
Education — Silver Spring

MONTIE, KITTY
Arts and Sciences — Temple Hills

MOOK, DAVID
Arts and Sciences — Charlestown, R.I.

MOORE, FOREST
Education — Lanham

MOORE, LINDA
Arts and Sciences — Laurel

MOORE, PAMELA
Education — Wheaton

MOORE, WILLIAM
Arts and Sciences — McLean, Va.

MORENO, PLUTUS
Arts and Sciences — Takoma Park

MORGAN, KENNETH
Education — Baltimore

MORIARTY, LOIS
Arts and Sciences — Silver Spring

MORNINGSTAR, MARTHA
Education — New Windsor

MORRIS, EDWARD
Arts and Sciences — Baltimore

MORRIS, MARY LYNN
Elementary Education — Beltsville

MORSE, DENNIS
Education — Silver Spring

MORSE, ROBERT
Engineering — Silver Spring

MORTON, KAREN
Education — District Hgts

MOSIER, WAYNE
Business and Public Administration — Silver Spring

MOSNER, LESLIE
Arts and Sciences — Silver Spring

MOSS, ILENE
Education — Baltimore

MOWRY, FRANCES
Elementary Education — Oxon Hill
MOY, RITA
Arts and Sciences — Hyattsville
MOYNIHAN, ROBERT
Business and Public Administration — Mt. Rainier
MOYSE, CLAIRE
Education — Nigeria, West Africa
MULKEY, ROBERT
Business and Public Administration — Baltimore
MULLICAN, JAMES
Business and Public Administration — Silver Spring
MULLICAN, JO-ANN
Education — Ellicott City
MULLIKIN, RAYMOND
Engineering — Suitland
MUNDAY, SHARON
Arts and Sciences — Ellicott City
MUNSON, MARY
Arts and Sciences — Laurel
MURPHY, COLEEN
Education — Towson
MURPHY, HARRY
Business and Public Administration — Montclair, N.J.
MURPHY, LINDA
Education — Baltimore
MURRAY, EMILY
Education — Adelphi
MURRAY, LINDA
Education — Olney
MURRAY, LINDA
Physical Education — Baltimore
MURRAY, LINDA
Education — Silver Spring
MURRAY, MARGARET
Education — Forest Hgts.
MURRAY, PAMELA
Elementary Education — Woodsboro
MURRAY, SANDRA
Arts and Sciences — L.A., California
MURRY, KAREN
Education — Baltimore
MUSGRAVE, MICHELE
Arts and Sciences — Cabin John
MUSGRAVE, NANCY
Education — Baltimore
MYERBERG, LOLA
Education — Baltimore
MYERBERG, SUSAN
Arts and Sciences — Baltimore
MYERS, FRED
Arts and Sciences — Havre De Grace
MYERS, LARRY
Business and Public Administration — College Park
MYERS, LINDA
Early Childhood Education — Silver Spring
MYERS, RANDALL
Engineering — College Park
MYERS, SARA
Arts and Sciences — College Park
NACHMAN, ROBERT
Business and Public Administration — Adelphi
NAGEL, ARLENE
Education — Silver Spring
NAWROCKI, EDWARD
Education — Annerundle
NAYLOR, BRUCE
Arts and Sciences — Alex., Va.
NAYLOR, JANNA
Arts and Sciences — Oakland
NEAL, KIMBERLY
Home Economics — Baltimore
NECKER, JOSEPH
Engineering — Forest Hill
NEFFINGER, KAREN
Arts and Sciences — College Park
NEHMAN, CHERYL
Journalism — Silver Spring
NEISWENDER, RICHARD
Business and Public Administration — Baltimore

NELSON, DEENA
Education — Linthicum

NELSON, KARON
Home Economics — Silver Spring

NELSON, SHARON
Education — Silver Spring

NESS, ROBERT
Education — Silver Spring

NEUNER, BERTA
Education — Baltimore

NEWCOMB, DONNA
Home Economics — Kingsville

NEWHOUSE, STEPHEN
Education — Linthicum

NEWTON, BETTY
Home Economics — Greenfield, Mass.

MICHOLSON, LINDA
Education — Cabin John

NIEBERLEIN, JAMES
Civil Engineering — Whiteford

NIELSEN, ROBERT
Engineering — Baltimore

NISSLEY, KATHY
Education — York, Pa.

NITZBERG, LOIS
Arts and Sciences — Baltimore

NOACK, ALICE
Arts and Sciences — Baltimore

NOBLEMAN, HAZEL
Arts and Sciences — Chevy Chase

NOLAN, JUDITH
Business and Public Administration — Silver Spring

NOONE, PATRICK
Education — Forestville

NOREN, KATHRYN
Education — Hagerstown

NORRIS, EDWARD
Engineering — Hyattsville

NORRIS, LINDA
Education — Kensington

NORTH, JENNIFER
Education — Oxon Hill

NORTHEDGE, ROBERT
Engineering — Hillside

NORTHROP, ALBERT
Arts and Sciences — Rolling, Prairie, Ind.

NORWITZ, STEVEN
Journalism — Baltimore

NORWOOD, BILLY
Arts and Sciences — Suitland

NOWASKEY, DONALD
Physical Education — Marlow Heights

NUGENT, MARY
Education — Mt. Rainier

NUNNALLY, ALEASE
Education — Hyattsville

NUTWELL, GLORIA
Education — West River

O'BRIAN, DONALD
Business and Public Administration — Greenbelt

O'BRIEN, SUSAN
Arts and Sciences — Silver Spring

ODEN, BEAUFORD
Business and Public Administration — Frederick

ODENHEIMER, ANN
Early Childhood Education — Baltimore

ODNEAL, RICHARD
Arts and Sciences — Adelphi

ODOM, HENRY
Business and Public Administration — Takoma Park

OKON, SANDY
Education — Baltimore

OLIVE, JUDY
Arts and Sciences — Landover Hills

OLSON, LARRY
Business and Public Administration — Hyattsville

O'MEARA, LOUISE
Arts and Sciences — Potomac

O'NEAL, DAVID
Arts and Sciences — Washington, D.C.

O'NEILL, JOHN
Engineering — Arbutus

OREMLAND, BARBARA
Business and Public Administration — Silver Spring

ORKIN, BONNIE
Education — Baltimore

ORR, JUDY
Home Economics — Greenboro, N.C.

ORVEDAL, BENJAMIN
Civil Engineering — Lanham

OSBORNE, THOMAS
Business and Public Administration — Glen Burnie

OTTO, WANDA
Education — Catonsville

OURSLER, LINDA
Physical Education — Oakland

OWENS, CAROLYN
Arts and Sciences — Clinton

PAISTE, PATRICIA
Special Education — Laurel

PAKULLA, GARY
Physical Education — Laurel

PALADINA, DONALD
Arts and Sciences — Silver Spring

PALMER, ALVA
Home Economics — Chester

PALMER, DARRYL
Engineering — Baltimore

PALMER, MAYNARD
Engineering — Silver Spring

PALMIERI, JOHN
Arts and Sciences — Washington, D.C.

PAOLINI, LARKEY
Arts and Sciences — Lanham

PAPER, JEFF
Arts and Sciences — Baltimore

PARCOVER, ALIZA
Arts and Sciences — Silver Spring

PARCOVER, GERRY
Animal Science — Silver Spring

PARHAM, WILLIAM
Arts and Sciences — Baltimore

PARKANY, JOSEPH
Engineering — Sharpsville, Penn.

PARKER, DAVID
Business and Public Administration — Bloomfield, N.J.

PARKER, DENNIS
Engineering — Wheaton

PARKER, ELIZABETH
Arts and Sciences — Cheverly

PARKS, MARILYN
Arts and Sciences — Silver Spring

PARSONS, ELWOOD
Engineering — Hughesville, Penn.

PARTINGTON, EDWARD
Arts and Sciences — Lanham

PASS, LANA
Business and Public Administration — Perry Hall

PATASHNA, LYNDA
Education — Portsmouth, Va.

PATRICK, CHARLES
Journalism — California

PATRICK, JEAN
Education — Washington, D.C.

PATTERSON, LYNN
Education — Silver Spring

PAUL, ROBERT
Arts and Sciences — Silver Spring

PAULSON, SUNNY
Home Economics — Silver Spring

PAVLOS, DIANE
Education — Baltimore

PAYFER, JACQUELYN
Arts and Sciences — Indian Head

PAYNE, JOHN
Secondary Education — Baltimore

PAZ, PABLO
Agriculture — Hon Duras, C.A.

PEACHER, BARBARA
Education — Fairplay

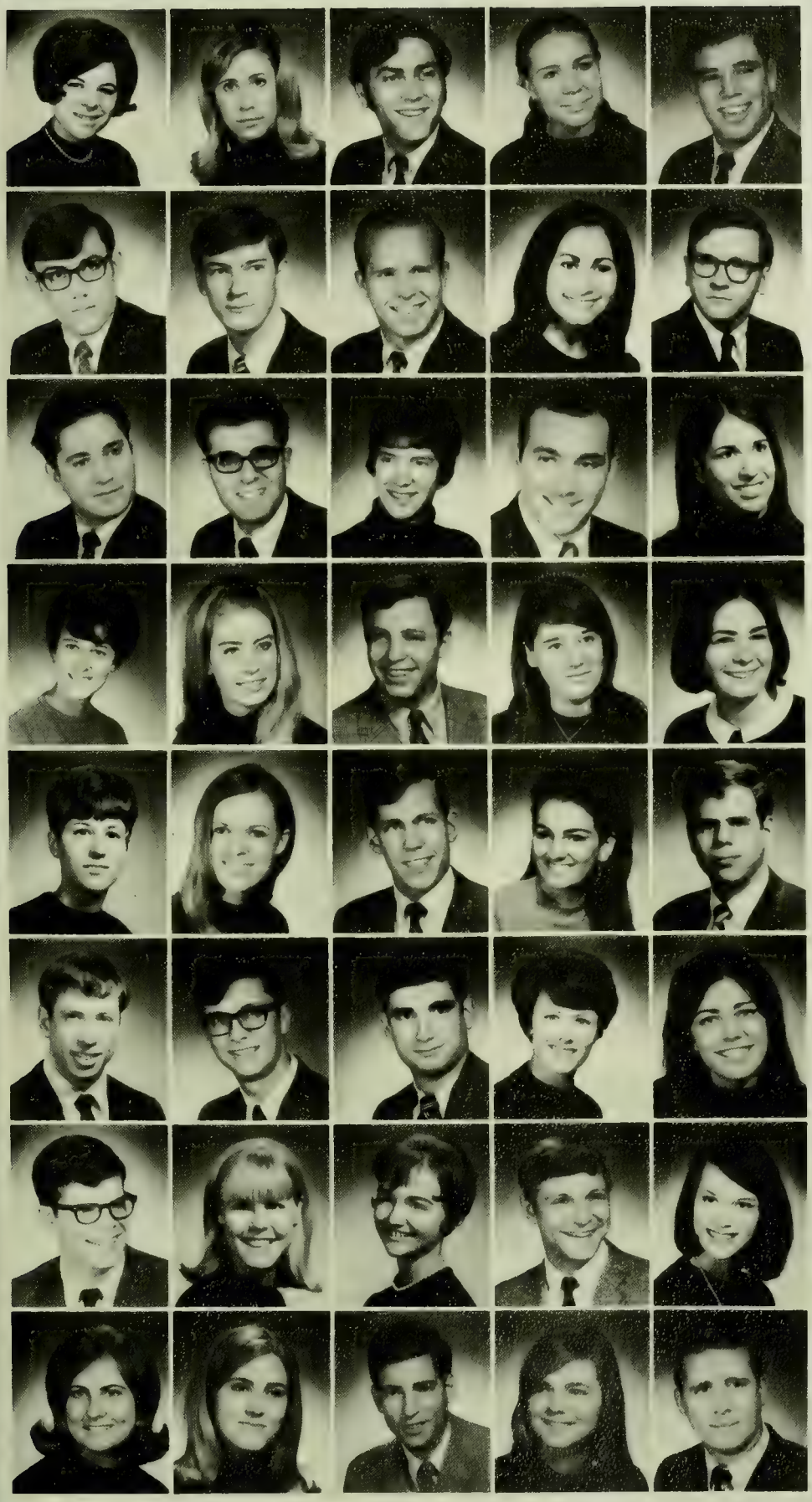

PEARL, LINDA
Education — Baltimore

PEARL, SARAH
Education — Memphis, Tenn.

PEARLMAN, JEFFREY
Arts and Sciences — Baltimore

PEARSON, MARIN
Arts and Sciences — Bethesda

PEARSON, RONALD
Business and Public Administration — Rockville

PEDDICORD, JOHN
Education — Hagerstown

PEDROLINE, JOHN
Business and Public Administration — Baltimore

PEERS, ROBERT
Engineering — Silver Spring

PELLEGRINO, MARY
Home Economics — Haledon, N.J.

PENNINGTON, JOHN
Education — Takoma Park

PEREZ, ERNESTO
Arts and Sciences — Washington, D.C.

PERGOLA, THOMAS
Business and Public Administration — Greenbelt

PERIDIER, PAMELA
Physical Education — Kensington

PERNA, ROGER
Physical Education — Silver Spring

PERRETZ, PENNY
Education — Cynwyd, Pa.

PERRON, MARGARET
Business and Public Administration — Severna Park

PERRY, CAROLYN
Home Economics — Laytonsville

PERRY, GLEN
Engineering — Baltimore

PERRY, SCOTTIE
Education — Goldsboro, N.C.

PETASKY, SUSAN
Early Childhood Education — Baltimore

PETERMAN, REBECCA
Elementary Education — Madison, N.J.

PETERS, MYRA
Secondary Education — College Park

PETRO, JOHN
Business and Public Administration — Hagerstown

PETZOLD, LYNN
Business and Public Administration — Hyattsville

PEVENSTEIN, ROBERT
Business and Public Administration — Silver Spring

PFEFFER, JONATHAN
Arts and Sciences — Silver Spring

PFLUGRAP, ALAN
Business and Public Administration — Baltimore

PHILLIPS, BRUCE
Arts and Sciences — Newport News, Va.

PHILLIPS, SUSAN
Education — Clarksville

PICKETT, BONNIE
Home Economics — Aberdeen

PICKETT, DAVID
Engineering — Westminster

PIERCE, JULIA
Arts and Sciences — Rockville

PIERCE, TERRI
Arts and Sciences — Kensington

PIETSCH, WILLIAM H. III
Arts and Sciences — Kensington

PINEAU, JULIENNE
Arts and Sciences — Bethesda

PINTO, ELLA SUE
Education — Crisfield

PITTARD, BETH
Arts and Sciences — Manassas, Va.

PITTIGLIO, CLAYTON
Engineering — Silver Spring

PLACHTA, CYNTHIA A.
Business and Public Administration — Adlephi

PLATZ, CHARLES
Engineering — Bowie

PLEMENS, STEPHEN	Engineering	Baltimore
PLEVIN, THOMAS	Business and Public Administration	Uniontown, Pa.
PLOVSKY, HELENE	Education	Baltimore
POLINGER, JAN	Education	Chevy Chase
POLINGER, PAUL	Business and Public Administration	Takoma Park
POLITZER, JERALD	Business and Public Administration	Hyattsville
POLLARD, BENNETT	Arts and Sciences	Baltimore
POLLIN, ALAN	Business and Public Administration	Silver Spring
POLLOCK, DOROTHY	Education	Washington, D.C.
POLOVOY, RONA	Education	Baltimore
POLT, JANIS	Education	Baltimore
PONTELANDOLFO, MARY	Arts and Sciences	Barnsboro, N.J.
POOLE, PATRICIA	Education	Towson
PORTER, ALAN	Arts and Sciences	Oxon Hill
PORTER, PAUL	Arts and Sciences	Silver Spring
PORTER, ROGER	Engineering	Washington, D.C.
PORTERFIELD, DARRYL	Arts and Sciences	Hagerstown
POSNER, GERALDINE	Arts and Sciences	Silver Spring
POSNER, PAMELA	Education	Pikesville
POSNER, ROBERTA	Arts and Sciences	Silver Spring
POTASH, ROCHELLE	Education	Frederick
POTTILLO, MELVIN	Engineering	Washington, D.C.
POULOS, JAMES	Business and Public Administration	Silver Spring
POWELL, ROBERT	Physical Education	Mill Hall, Pa.
POWELL, SHIRLEY	Education	Glen Burnie
POWERS, BRADLEY	Agriculture	Darlington
POWERS, JOHN	Arts and Sciences	Silver Spring
PRAMUALRATANA, NOKNOI	Education	Thailand
PRATT, CAROLINE	Arts and Science	Bethesda
PRATT, ROGER	Business and Public Administration	Silver Spring
PRESS, ANITA	Education	Baltimore
PRESS, SUSAN	Education	Rockville
PRESSHAN, HOWARD	Arts and Sciences	Baltimore
PREVATTE, KATHERINE	Education	Easton
PRIMUS, JANET	Education	Baltimore
PRITCHARD, WILLIAM	Education	Coltons Point
PROSER, DAVID	Education	Baltimore
PROTAS, MARTIN	Arts and Sciences	Bethesda
PROUT, PHILIP	Business and Public Administration	Lothian
PROUTY, JOYCE	Business and Public Administration	Olney

PRUGH, CAROLYN
Arts and Sciences — Rockville
PRUSINOSKI, MARCIA
Education — Arnold
PSZWARD, VIRGINIA
Home Economics — Gibbstown, N.J.
PUCA, ANTHONY
Business and Public Administration — Statten Island, N.Y.
PUGH, NANCEE
Business and Public Administration — Honolulu, Hawaii
PUKATCH, JEFFREY
Arts and Sciences — Silver Spring
PURDUM, SPENCER
Engineering — Baltimore
PURUCLEER, MARSHA
Home Economics — Cumberland
PURYEUR, ERIC
Arts and Sciences — Wheaton
PUSTILNIK, MICHAEL
Business and Public Administration — Silver Spring
PYLE, CAROL
Home Economics — Hyattsville
PYLE, NANCY
Education — Hyattsville
QUINTER, CHARLES
Business and Public Administration — Baltimore
RABENOVETS, CAROL
Education — Adelphi
RABORSKY, CARL
Business and Public Administration — Baltimore
RADA, JANIS
Education — Baltimore
RADEBAUGH, MICHAEL
Agriculture — Towson
RADLER, PAUL
Business and Public Administration — Livingston, N.J.
RAHMAN, JEHANGIR
Engineering — Lahore, W. Pakistan
RAIDMA, JUHAN
Mechanical Engineering — Baltimore
RALPH, JEANNE
Education — Fair Haven, N.J.
RAMISCH, THOMAS
Engineering — Silver Spring
RAMSEN, JANET
Education — Hyattsville
RAMSEY, RICHARD
Industrial Education — Laurel
RAMSEY, LAWRENCE
Engineering — Baltimore
RANDALL, ALBERT
Business and Public Administration — Bethesda
RANDALL, JOHN
Education — Ellicott City
RANOFSKY, JANE
Physical Education — Silver Spring
RATCHFORD, ALICE
Education — Baltimore
RATHBUN, ALMUTH
Arts and Sciences — College Park
RAUCH, REBECCA
Education — Easton
RAVITZ, CILLIE
Arts and Sciences — Washington, D.C.
RECHEN, HENRY
Arts and Sciences — Hyattsville
RECHEN, THELMA
Education — Hyattsville
RECHENBACH, SARAH
Arts and Sciences — Silver Spring
REDDEN, MILLER
Education — Rockville
REECE, WILLIAM
Arts and Sciences — Baltimore
REED, NANCY
Education — Cumberland
REEVES, JAMES
Arts and Sciences — Adelphi
REGAN, KATHLEEN
Physical Education — Detroit, Mich.

REGNIER, NORMA Education	Silver Spring
REICHEL, CHRISTINA A. Arts and Sciences	Silver Spring
REID, JOHN Education	Bladensburg
REID, SHARON Education	College Park
REIDY, MAURA Education	Hyattsville
REIGLE, JAMES Business and Public Administration	Towson
REISINGER, CAROL J. Arts and Sciences	Baltimore
REISMAN, SHERRI Home Economics	Silver Spring
REITER, RICHARD Arts and Sciences	Silver Spring
REMMERS, KENNETH Engineering	Wheaton
REMSBERG, RITA Education	Frederick
RENNER, ROD Arts and Sciences	Rockville
RENNER, STEPHEN A. University College	Adelphi
RENNINGER, MARY KAREN Arts and Sciences	Greenbelt
REPHANN, BARBARA Education	Cumberland
RESSIN, ELLEN Education	Baltimore
RETTALIATA, LAURA Education	Baltimore
REYNOLDS, DIXIE LEE Business and Public Administration	Tantallon
REYNOLDS, GEORGIANNA Business and Public Administration	Seabrook
REYNOLDS, RICHARD Engineering	Hyattsville
RHINE, GARY Arts and Sciences	Essex
RHODE, MYRA Education	Baltimore
RHODERICK, MAHLON Business and Public Administration	Frederick
RIALL, WILLIAM Electrical Engineering	Salisbury
RICE, JAMES Education	Mt. Rainier
RICHARD, ROBYN Business and Public Administration	Ashton
RICHARDS, RONALD Arts and Sciences	Kensington
RICHARDS, SUSAN Arts and Sciences	Potomac
RICHMOND, MICHAEL Business and Public Administration	Randallstown
RICKER, SUSAN Arts and Sciences	Hyattsville
RICLES, FRED Business and Public Administration	College Park
RIDENOUR, RAYMOND Arts and Sciences	West River
RIDGELY, NANCY Education	Simpsonville
RIES, DANIEL Arts and Sciences	Westminster
RILEY, CHARLES Engineering	Silver Spring
RILEY, PATRICIA Education	Bel Air
RILL, GLENN Arts and Sciences	Edgewood
RIMBOS, PATRICIA Education	Silver Spring
RINEHART, RONALD Engineering	Smithsburg
RINKER, DAVID Engineering	Hyattsville

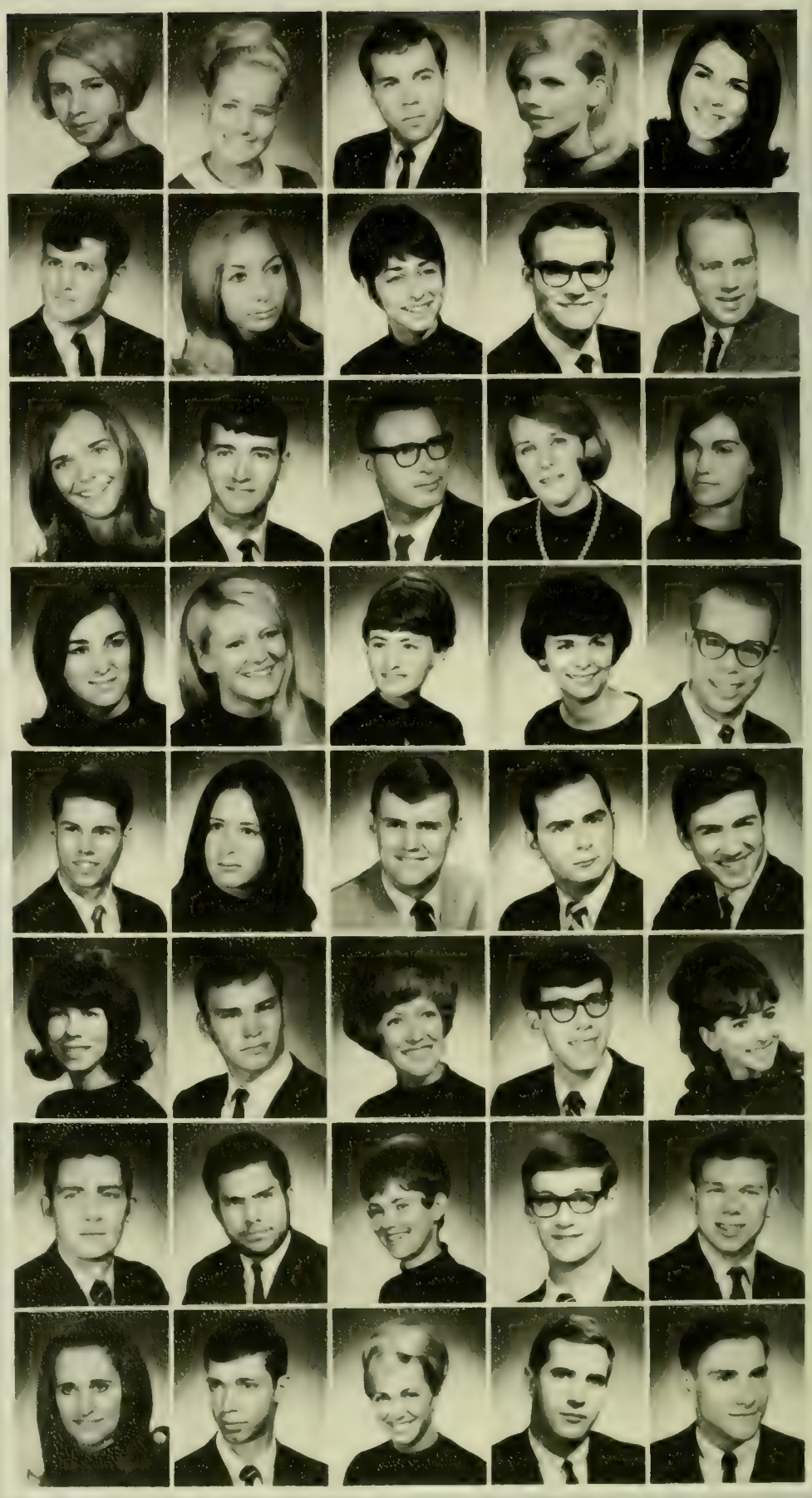

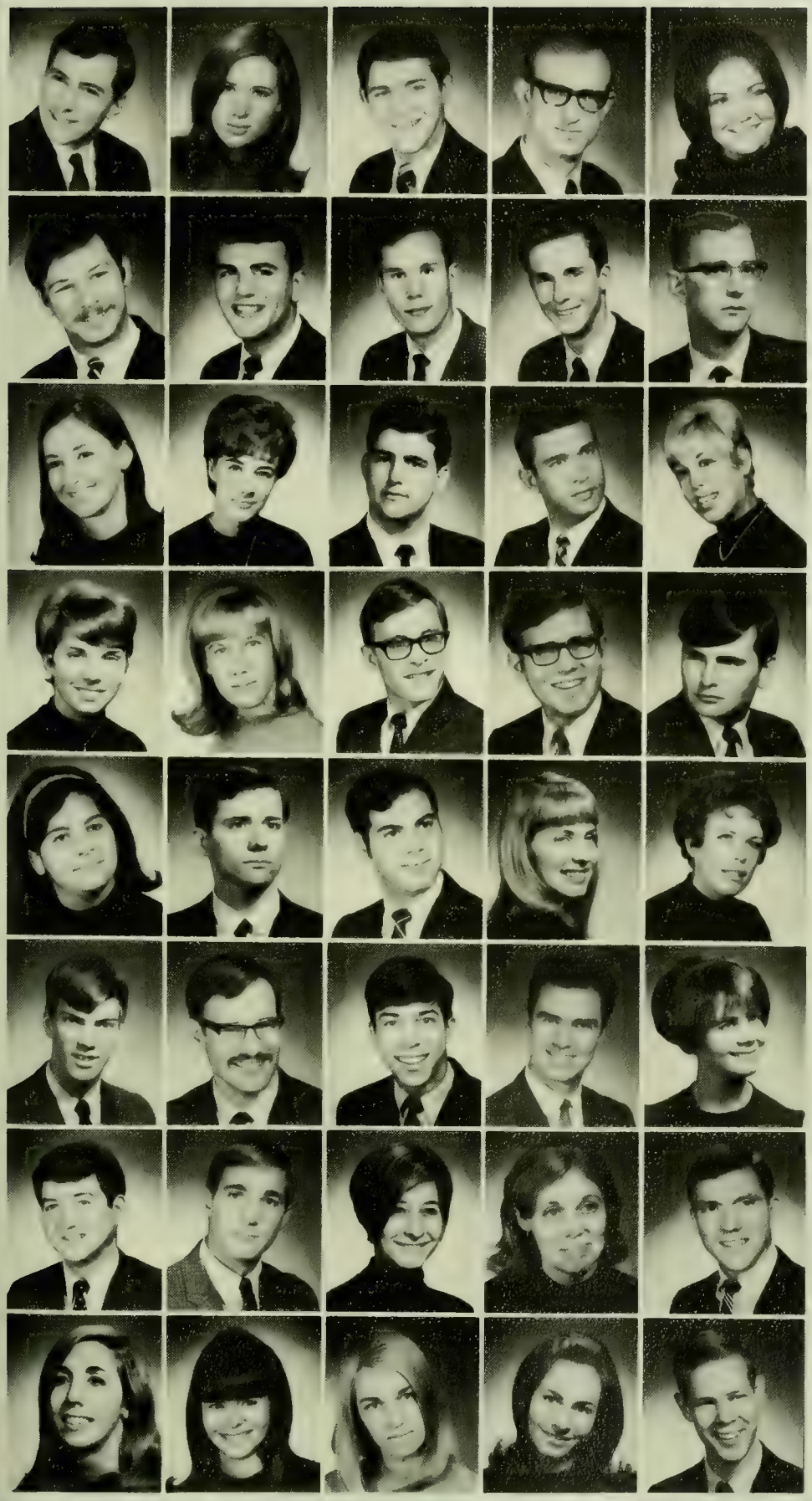

RINTOUL, JAMES
Business and Public Administration — Lanham
RIPPLE, KAREN
Education — Adelphi
RISSER, KEITH B.
Physical Education — Blandensburg
RITCHIE, DUNCAN W.
Business and Public Administration — College Park
RITCHIE, LYN
Arts and Sciences — Mt. Lake Park
RITCHIE, ROGER
Arts and Sciences — Criders, Va.
RITTER, ROBERT
Arts and Sciences — Cherry Hill, N.J.
RITTER, WILLIAM, JR.
Engineering — Baltimore
RITZMANN, JOHN L.
Engineering — Kensington
RIVERS, ROBERT
Economics — Glen Burnie
ROARK, LESLEE
Education — Baltimore
ROBERTS, CONNIE
Home Economics — Seabrook
ROBERTS, DOUGLAS
Business and Public Administration — Wheaton
ROBERTS, GREGORY
Business and Public Administration — Silver Spring
ROBERTS, ILENE
Education — Beltsville
ROBERTS, KITTY
Physical Education — Milton, W. Va.
ROBERTS, LESLIE
Arts and Sciences — Silver Spring
ROBERTS, RALPH
Business and Public Administration — Laurel
ROBINSON, ALAN
Arts and Sciences — Smyrna, Del.
ROBINSON, JOHN
Engineering — Silver Spring
ROBINSON, MAUREEN
Arts and Sciences — Baltimore
ROBINSON, THOMAS
Arts and Sciences — Towson
RODBELL, PAUL
Arts and Sciences — Salisbury
RODE, ROBERTA
Education — Baltimore
RODGERS, MICHELE
Education — Baltimore
ROESING, TIMOTHY
Arts and Sciences — North Hills, Pa.
ROESLE, CHARLES
Arts and Sciences — College Park
ROGERS, BARRY
Arts and Sciences — Baltimore
ROGERS, CLAUD
Business and Public Administration — Gathersburg
ROGERS, VIRGINIA
Arts and Sciences — Virginia
ROGERSON, BRENT
Business and Public Administration — Lake Lynn, Pa.
ROGOSKY, MICHAEL
Business and Public Administration — Silver Spring
ROKOFF, DEANE
Education — Baltimore
ROLLINS, PATRICIA
Education — Odenton
ROMANCZYK, PAUL
Education — Baltimore
ROMANO, CAROL
Education — Severna Park
ROOME, KATHLEEN
Arts and Sciences — Wilton, Conn.
ROSE, LIZABETH
Home Economics — Beltsville
ROSE, MARLANE
Education — Baltimore
ROSE, ROBERT
Engineering — New Jersey

ROSEN, MELVIN
Business and Public Administration — New York
ROSENBERG, SANDRA
Education — Randallstown
ROSENDORF, ALAN
Business and Public Administration — Hillcrest Heights
ROSENKEE, MARK
Arts and Sciences — Baltimore
ROSS, GEORGE
Business and Public Administration — Silver Spring
ROTH, JOSEPH
Arts and Sciences — Baltimore
ROTHCHILD, JERILYN
Education — Takoma Park
ROTHSTEIN, SAUNDRA
Education — Hyattsville
ROTONDO, LOUIS
Business and Public Administration — Trenton, N.J.
ROTTMAN, ARNOLD
Business and Public Administration — Baltimore
ROWLAND, CARGL
Arts and Sciences — Bowie
ROWLAND, SUSAN
Education — Havre De Grace
RUBACK, MICHAEL
Engineering — St. Glenmont, N.Y.
RUBENSTEIN, SHIRA
Education — Chevy Chase
RUBIN, BRENDA
Home Economics — Silver Spring
RUBIN, ELI
Arts and Sciences — New Bedford, Mass.
RUBIN, LOLLY
Education — Baltimore
RUBIN, MAJORIE
Education — Pikesville
RUBIN, PHYLLIS
Education — Baltimore
RUBINSTEIN, BARRY
Arts and Sciences — Silver Spring
RUDIN, RONALD
Arts and Sciences — West Orange, N.J.
RUMIZEN, JOY
Education — Silver Spring
RUMSEY, DYANN
Arts and Sciences — Buffalo, N.Y.
RUNALOUE, DONALD
Engineering — Baltimore
RUSHING, DONALD
Physical Education — Chillum
RUSK, NANCY
Arts and Sciences — Annapolis
RUSSEL, DONNA
Education — Adelphi
RUSSELL, MARY
Arts and Sciences — Chevy Chase
RUSSOMANNO, LVEILLE
Arts and Sciences — Newark, N.J.
RUTH, RALPH
Engineering — W. Hyattsville
RYNARZEWSKI, EMILIA
Education — Baltimore
RYNAS, STEPHEN
Arts and Sciences — Chevy Chase
SABINO, DONALD
Arts and Sciences — Oxon Hill
SACHS, BARBARA
Arts and Sciences — St. Elizabeth, N.J.
SACHS, FREDRICK
Engineering — Baltimore
SACHS, JOSEPH
Arts and Sciences — Silver Spring
SACHS, PAUL
Business and Public Administration — Wheaton
SACKS, CATHY
Education — Silver Spring
SAGE, WESLEY
Engineering — Kensington
St. JOHN, CAROL
Education — Bethesda

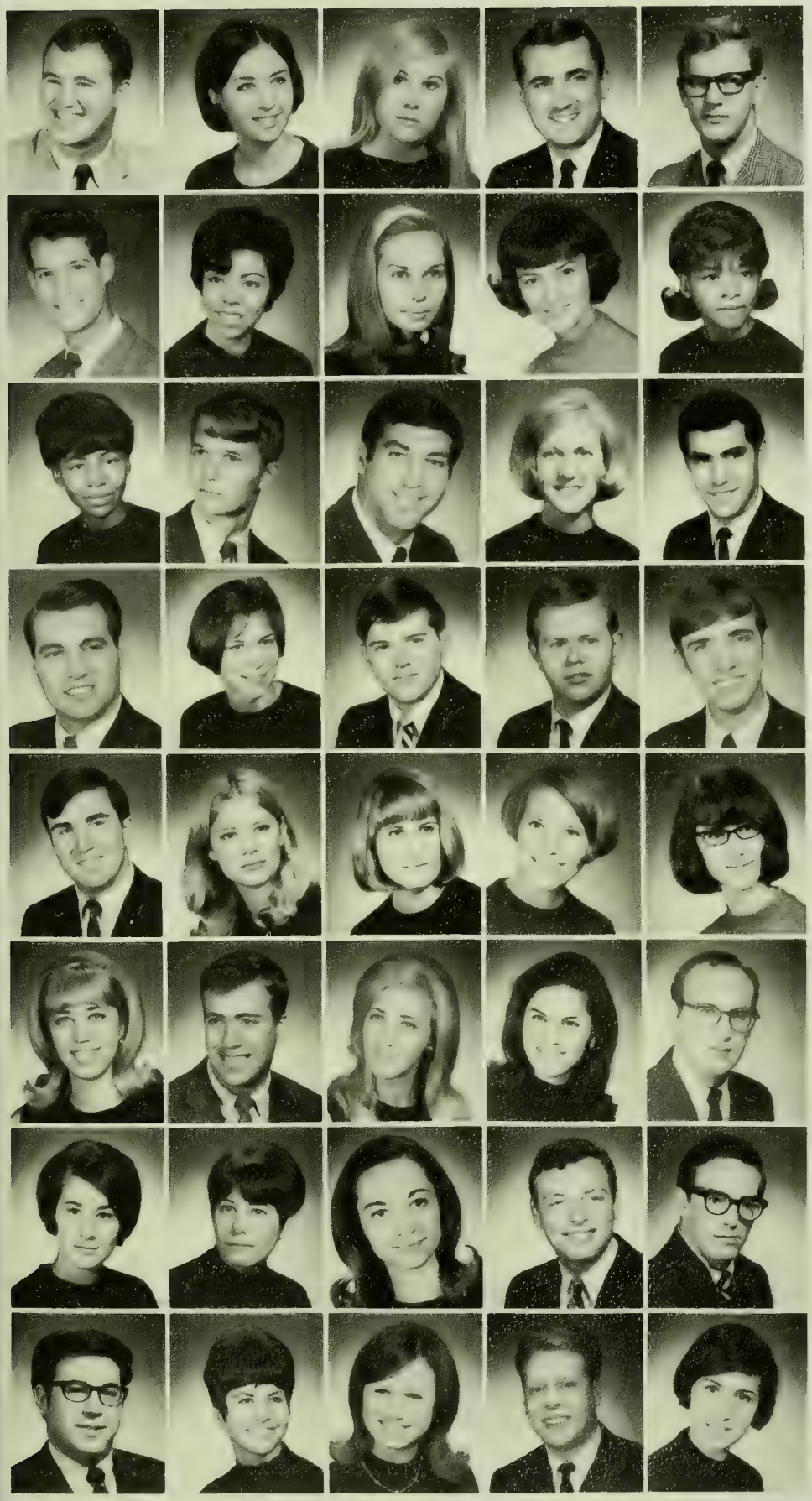

SAKERS, JAMES G.
Business and Public Administration — Severna Park
SAKS, LEILA
Education — Baltimore
SALESKY, SHEILA HOPE
Arts and Sciences — Suitland
SALMON, JOHN T.
Business and Public Administration — Silver Spring
SALSBERG, S. BAYNE
Business and Public Administration — Baltimore
SAMUELS, PAUL
Arts and Sciences — Baltimore
SANALITRO, APRIL
Home Economics — New Carrollton
SAND, SUSAN
Arts and Sciences — Silver Spring
SANDERS, JANET
Arts and Sciences — Greenbelt
SANDIDGE, CONSTANCE
Education — College Park
SANDIDGE, GELA
Education — College Park
SANTONI, FRANK
Engineering — Concord, Calif.
SANTY, ANTHONY
Business and Public Administration — Plainfield, N.J.
SAPERSTEIN, SHARRON
Education — Wheaton
SARACENO, CARMELA
Arts and Sciences — Takoma Park
SARRO, FRANK III
Business and Public Administration — Baltimore
SARTORIS, GAIL
Education — Hyattsville
SARTWELL, BRUCE
Arts and Sciences — Carrollton
SASSANI, MICHAEL
Education — Silver Spring
SAUNDER, JOSEPH B.
Arts and Sciences — Waynesboro, Pa.
SAUNDERS, ALBERT
Business and Public Administration — Rockville
SAUNDERSON, CHRISTINE
Arts and Sciences — Hyattsville
SAVAGE, ANN
Arts and Sciences — College Park
SAVAGE, MARILYN
Education — Baltimore
SCARBOROUGH, JANET
Arts and Sciences — Baltimore
SCHAAF, DEBORAH L.
Arts and Sciences — Kennsington
SCHAAF, ROBERT C.
Arts and Sciences — Washington, D.C.
SCHAFER, LEZLIE
Home Economics — Kensington
SCHECTER, CHARLOTTE
Arts and Sciences — Silver Spring
SCHEIN, HARVEY
Arts and Sciences — Baltimore
SCHEINBERG, HENNIE
Arts and Sciences — Randallsfown
SCHER, LINDA
Arts and Sciences — Baltimore
SCHILLING, PAULETTE
Education — Silver Spring
SCHINDLER, TED
Business and Public Administration — Ft. Lauderdale, Fla.
SCHLAFFER, JOHN
Physical Education — Baltimore
SCHLOSSENBERG, WILLIAM
Arts and Sciences — Rockville
SCHMINKY, MARY
Education — Oxon Hill
SCHNEIDER, MARSHA
Education — Chevy Chase
SCHNEIDER, RANDY
Engineering — Livingston, N.J.
SCHNITMAN, LOUISE
Arts and Sciences — New Haven, Conn.

SCHOENBAUER, JOSEPH Arts and Sciences	Mt. Rainier
SCHOMBURG, VICTORIA Arts and Sciences	Washington, D.C
SCHRIBER, SUSAN Education	Silver Spring
SCHULKIN, KENNETH Business and Public Administration	Beltsville
SCHULLER, DANALYNN Arts and Sciences	Silver Spring
SCHULMAN, ROBERT Business and Public Administration	Baltimore
SCHUMCHYK, DIANE Elementary Education	Baltimore
SCHWARTZ, ANNE Education	Baltimore
SCHWARTZ, JOANNE Arts and Sciences	Baltimore
SCHWARTZ, OSCAR Arts and Sciences	Silver Spring
SCHWARTZ, CHRISTOPHER Arts and Sciences	Silver Spring
SCHWARTZ, ROSA Arts and Sciences	Silver Spring
SCHWARTZ, SHARON Arts and Sciences	Baltimore
SCHWEER, LINDA Education	Silver Spring
SCOTT, MARGARET Physical Education	LaVale
SCOTT, ROBERT Agriculture	Baltimore
SCROGGY, ANITA Education	Seminole, Fla.
SEABOLT, DENNIS Arts and Sciences	Baltimore
SEARS, GREGORY Arts and Sciences	Silver Spring
SEARS, MARTA Education	Woodbridge, Va.
SECKER, KATHLEEN Education	Rockville
SAFEKAR, WILLIAM Arts and Sciences	Silver Spring
SEGAL, BETTE Education	Scarsdale, N.Y.
SEGAL, MARJORY Business and Public Administration	Chevy Chase
SEGAL, ROSLYN Arts and Sciences	Baltimore
SEIDEL, JAMES Agriculture	Silver Spring
SEIDMAN, HANNA Education	Baltimore
SEIRAFI, MOHAMMAD Civil Engineering	Mash-had, Iran
SELBY, PHILIP Industrial Education	Westminster
SELL, DIANNA Education	Hydes
SELLNER, CHARLENE Arts and Sciences	Washington, D.C.
SENNETT, ELLEN Education	W. Hyattsville
SERF, SANDRA Physical Education	Cumberland
SESSUMS, GLORIA Education	Beltsville
SCURLOCK, ARCH Engineering	Annandale, Va.
SHACKELFORD, DAVID Mechanical Engineering	Baltimore
SCHACKELFORD, JOHN Education	Baltimore
SHAFER, RALPH Education	Staten Island, N.Y.
SHAFFER, MERYL Education	Rockville
SHANNAHAN, LARRY Education	Baltimore

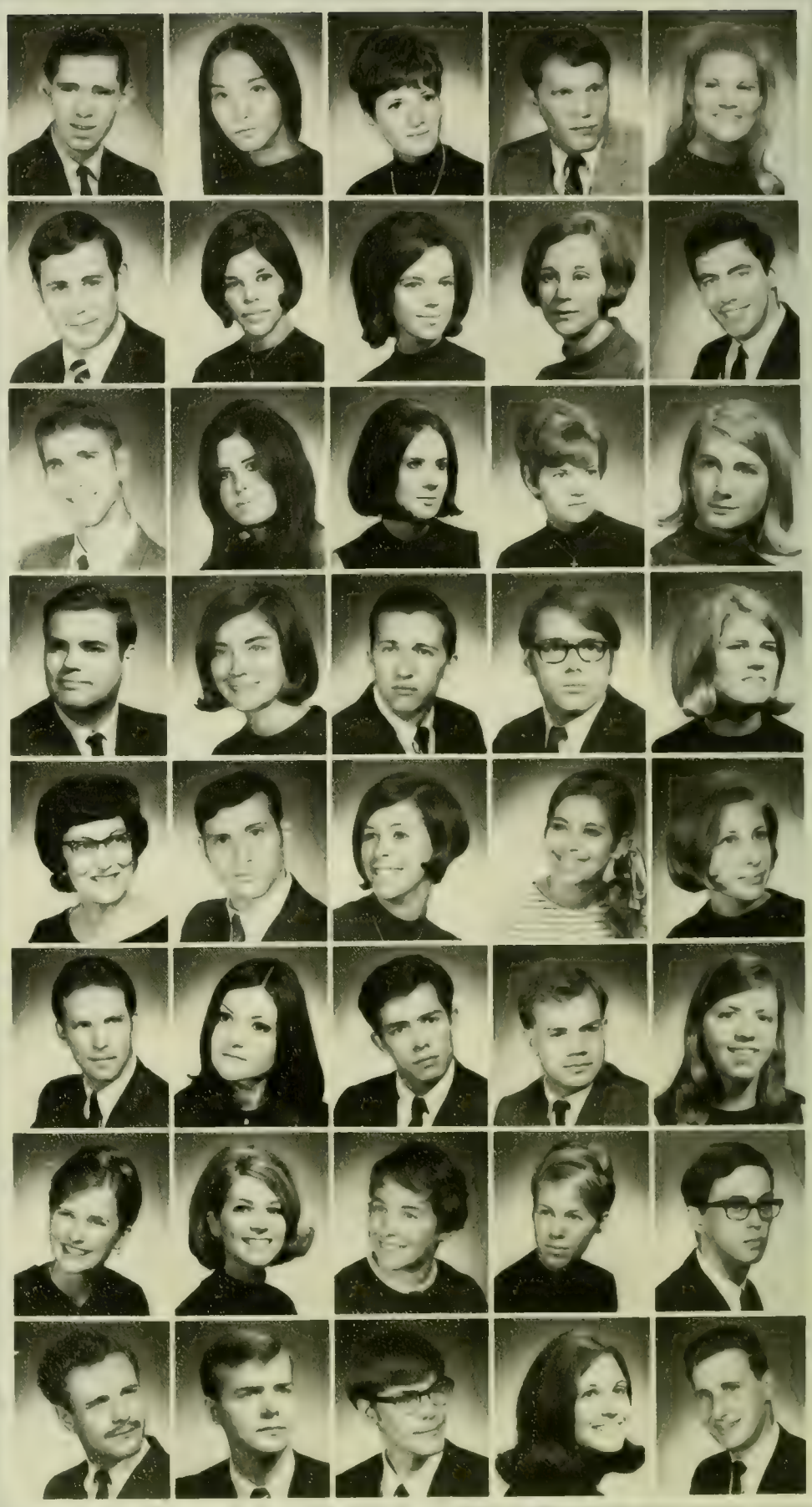

SHAPIRO, LARRY
Business and Public Administration — Bethesda
SHAPIRO, RAND
Arts and Sciences — Norfolk, Va.
SHARE, WENDY
Arts and Sciences — Riverdale
SHAW, EDGAR
Spencerville
SHAYNE, MARCY
Arts and Sciences — Silver Spring
SHEA, DOROTHY
Education — Rockville
SHEARER, SHERRY
Education — Ft. Washington
SHEEHY, MICHAEL
Arts and Sciences — Silver Spring
SHEINTAL, JOHN
Business and Public Administration — Bethesda
SHEPHARD, SUSAN
Home Economics — Baltimore
SHERLINE, PATRICIA
Arts and Sciences — Elkridge
SHERMAN, CHARLES
Business and Public Administration — Greenbelt
SHERRILL, LYNN
Education — Hyattsville
SHERRY, SUE
Arts and Sciences — Baltimore
SHERMAN, ROBERT
Business and Public Administration — Oxon Hill
SHIN, SUMI
Arts and Sciences — Silver Spring
SHINNICK, WILLIAM
Education — Baltimore
SHIPLEY, GLENN
Business and Public Administration — Glen Burnie
SHIREY, GAIL
Arts and Sciences — Beltsville
SHIRLEY, LINDA
Education — Greenwich, Conn.
SHIVERS, THOMAS
Business and Public Administration — Ellicott City
SHKOR, DAVID
Arts and Sciences — Baltimore
SHNIDER, RONALD
Arts and Sciences — University Hills
SHOCKLEY, WILLIAM
Business and Public Administration — Pittsville
SHOCKLEY, WILMA
Home Economics — Salisbury
SHOEMAKER, ELIZABETH
Education — College Park
SHOLLENBERGER, EARL
Engineering — Sharpsville, Pa.
SHUER, HERBERT
Arts and Sciences — Bangor, Me.
SHUFELD, BARRY
Business and Public Administration — Silver Spring
SHUFFER, DAVID
Arts and Sciences — Silver Spring
SHULMAN, BARBARA
Education — Baltimore
SHULMAN, HARVEY
Arts and Sciences — Potomac
SIDOR, THOMAS
Agriculture — Hyattsville
SIEGRIST, JUDITH
Education — Takoma Park
SIKORSKI, ROBERT
Agriculture — Silver Spring
SILBERMAN, KAREN
Arts and Sciences — Bronx, N.Y.
SILBERSTROM, MERLE
Education — Baltimore
SILVER, KENNETH
Arts and Sciences — Pittsburgh, Pa.
SILVER, RODNEY
Education — Baltimore
SILVERMAN, MARCIA
Education — Baltimore

SILVERMAN, MAURY Education	Chevy Chase
SILVERMAN, ROBERTA Arts and Sciences	Baltimore
SILVERMAN, SUSAN Education	Baltimore
SILVERSTEIN, DEBORAH Education	Silver Spring
SILVESTER, LORA Home Economics	Tuxedo
SIMKOWITZ, DAVID Arts and Sciences	Maplewood, N.J.
SIMMONS, ALAN Business and Public Administration	Silver Spring
SIMMONS, SHARON Arts and Sciences	Timonium
SIMMS, ELIZABETH Education	Frederick
SIMON, PATTI Education	Baltimore
SIMONIK, JOSEPH Arts and Sciences	Baltimore
SIMPSON, EDGAR Arts and Sciences	Wheaton
SIMPSON, SUZANNE Business and Public Administration	Silver Spring
SIMS, HAROLD Arts and Sciences	Laurel
SINDLER, RITA Education	Annapolis
SINES, PATRICIA Home Economics	Phoenix
SINGER, J. Arts and Sciences	Randallstock
SINGER, FREDRIE Arts and Sciences	Chevy Chase
SINGER, SHEILA Arts and Sciences	Baltimore
SINICROPE, DAVID Arts and Sciences	Laurel
SISSON, BRIDGET Arts and Sciences	Md.
SISSON, JOHN Arts and Sciences	Silver Spring
SITRICK, MICHAEL Business and Public Administration	Baltimore
SITT, SHARON Home Economics	Westminster
SIVERT, PATRICIA Arts and Sciences	Rockville
SIZEMORE, WALTER Arts and Sciences	Kensington
SKANE, MARK Engineering	Oxon Hill
SLEMMER, NANCI Education	Dundalk
SLOAN, ELAINE Education	Silver Spring
SLOMOVITZ, BRUCE Education	Takoma Park
SLONIM, MICHELE Education	Haddonfield, N.J.
SMALL, JOSEPH WARDER IV Business and Public Administration	Baltimore
SMILSKI, BARBARA Education	Sharpsburg
SMINK, CATHERINE MARY Arts and Sciences	Owings Mills
SMITH, BETTY COOPER Arts and Sciences	Baltimore
SMITH, CAROL Education	Hyattsville
SMITH, DAVID Business and Public Administration	Landover
SMITH, DUANE Business and Public Administration	Baltimore
SMITH, ELIZABETH Arts and Sciences	Washington, D.C
SMITH, JUDITH Arts and Sciences	Bethesda

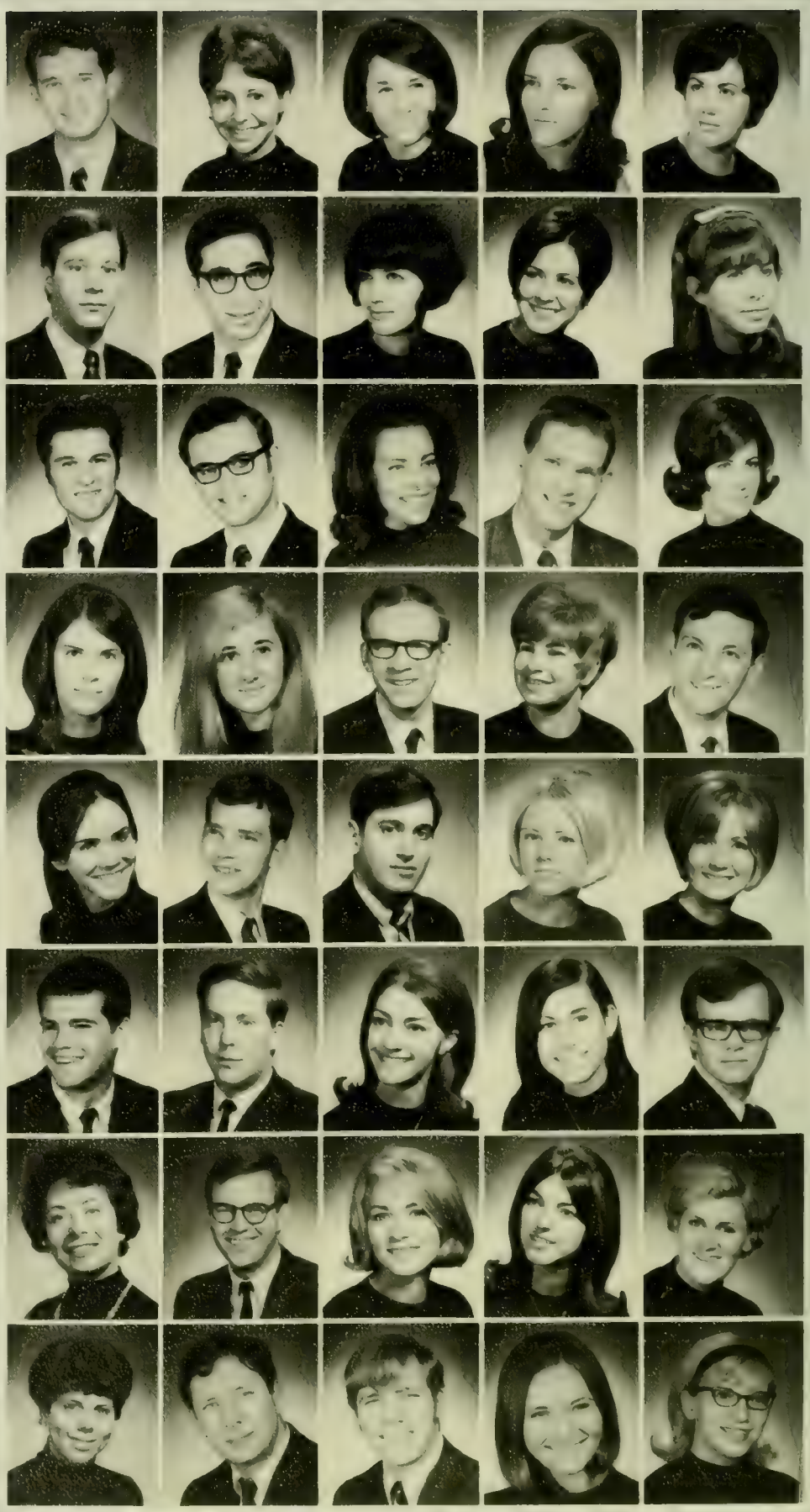

SMITH, KATHLEEN	Home Economics	Silver Spring
SMITH, LINDA	Arts and Sciences	Baltimore
SMITH, JACK	Engineering	Baltimore
SMITH, JANE	Arts and Sciences	Glen Burnie
SMITH, LEE	Engineering	Washington, D.C.
SMITH, LINDA MARIE	Home Economics	Severna Park
SMITH, PENELOPE	Arts and Sciences	Galesville
SMITH, RICHARD	Arts and Sciences	Frederick
SMITH, RICHARD	Agriculture	Aberdeen
SMITH, RICHARD	Business and Public Administration	Newark, N.J.
SMITH, ROBERTA	Home Economics	Silver Spring
SMITH, SHARON	Education	Baltimore
SMITH, STUART	Business and Public Administration	Silver Spring
SMITH, SUSAN DEBORAH	Education	Severna Park
SMITH, SUSANNE	Physical Education	White Hall
SMITH, TERENCE	Education	Silver Spring
SNEE, ROCHELLE	Arts and Sciences	Salisburg
SNEIDERMAN, CHARLES	Arts and Sciences	Wheaton
SNELNICK, JUDITH	Education	Silver Spring
SNYDER, BENJAMIN	Business and Public Administration	Baltimore
SNYDER, WENDELL JR.	Arts and Sciences	Beltsville
SOBEL, BARBARA	Education	Baltimore
SOBER, C. MARTY	Business and Public Administration	Baltimore
SOBOL, THEODORE	Arts and Sciences	Rockville
SOLOMON, ERIC	Education	Baltimore
SOMMERFIELD, MICHAEL	Arts and Sciences	Greenbelt
SONNEBORN, JAMES D.	Education	Bethesda
SORADY, MARYBETH	Arts and Sciences	Laurel
SORNMANI, ROSRIN	Arts and Sciences	Greenbelt
SORRELIS, CAROLYN	Home Economics	Oxon Hill
SOTHORN, CAROL	Arts and Sciences	Upper Marlboro
SOULE, JUDITH	Arts and Sciences	Suitland
SOURWINE, MARY	Arts and Sciences	Silver Spring
SOUSANE, B. ELLEN	Physical Education	Takoma Park
SOYA, THOMAS	Engineering	Olyphant, Pa.
SPADA, ANNE-MARIE	Arts and Sciences	Suitland
SPARKS, ROY	Industrial Education	Baltimore
SPECHT, MELVIN	Arts and Sciences	Severna Park
SPECTOR, SUZANNE	Arts and Sciences	Syracuse, N.Y.
SPEIDEN, MARGARET	Arts and Sciences	Chestertown

SPENCER, STANLEY
Arts and Sciences — Baltimore
SPENELLA, RICHARD
Business and Public Administration — Baltimore
SPINNLER, SUSAN
Education — Frederick
SPITLER, SALLY
Arts and Sciences — Ellicott City
SPIZLER, BRUCE
Arts and Sciences — Baltimore
SPODEN, CLESTINE
Business and Public Administration — Alta Vista, Iowa
SPRAGUE, MICHAEL A.
Arts and Sciences — Silver Spring
SPURLING, DIANA
Home Economics — Bethesda
SPURRIER, CAROLE
Business and Public Administration — Ellicott City
SPURRIER, GREGORY
Business and Public Administration — Baltimore
SQUILLACE, STANLEY
Business and Public Administration — Greenbelt
SRISAWANGWAT, POONSOOK
Business and Public Administration — Bangkok, Thailand
STACY, ERLE M.
Agriculture — Silver Spring
STAFFORD, ANN
Arts and Sciences — Baltimore
STAMPER, EDWARD
Business and Public Administration — Hyattsville
STAMPER, PAULA
Education — Hyattsville
STARGEL, SHERRY-LYNNE
Education — Silver Spring
STARNES, KAYE
Elementary Education — Berlin
STAUB, CAROL
Home Economics — Westminster
STEA, BERNARD
Journalism — Laurel
STEBBINS, SHARON
Arts and Sciences — Oxon Hill
STEDMAN, LINDA
Education — Bethesda
STEELE, CAROLINE
Arts and Sciences — Baltimore
STEFAN, RICHARD
Business and Public Administration — Hyattsville
STEIN, DANIEL JAY
Arts and Sciences — Silver Spring
STEIN, JOANNE
Education — Chevy Chase
STEIN, LUANNE
Arts and Sciences — Silver Spring
STEIN, MARTIN
Arts and Sciences — Baltimore
STEINBERG, LISE
Arts and Sciences — Silver Spring
STEINBERG, MICHAEL
Arts and Sciences — Baltimore
STEMMER, THOMAS
Business and Public Administration — Baltimore
STENGLE, BARBARA
Education — Baltimore
STERLING, CAROLYN
Education — Baltimore
STERNBERG, JOHN
Arts and Sciences — College Park
STERNBERG, MALCA
Education — Hyattsville
STEVENS, DOUGLAS W., JR.
Arts and Sciences — Takoma Park
STEVENS, MADELINE
Arts and Sciences — Sepulveda, Calif.
STEVENSON, ROBERT E.
Business and Public Administration — Baltimore
STILL, J. KATHERINE
Education — Sykesville
STINEFELT, HOWARD
Agriculture — Timonium

STINNETT, ALICE
Home Economics — Ironsides
STITELY, MICHAEL
Business and Public Administration — Graceham
STOCK, ANNE T.
Education — Kensington
STOCK, PATRICIA
Elementary Education — Cheverly
STOECKER, CHARLES
Agriculture — Middle River
STOKLOSA, MARSHA
Education — Silver Spring
STOLTING, ELAINE
Education — Silver Spring
STONE, MARK
Business and Public Administration — Randallstown
STONE, MARY ANNE
Arts and Sciences — Silver Spring
STONESIFER, E. KENNETH
Agriculture — Taneytown
STOOLMAN, CATHY
Business and Public Administration — Haddonfield, N.J.
STOREY, ELAINE
Education — College Park
STOUT, THOMAS
Arts and Sciences — Trenton, N.J.
STRATTON, BARBARA L.
Arts and Sciences — Greenbelt
STRAUS, MAIRIAM
Education — Baltimore
STREBE, DAVID
Arts and Sciences — Washington, D.C.
STRICKMAN, ESTELLE
Education — Wheaton
STROPP, ROBERT H., JR.
Arts and Sciences — Suitland
STROUPE, ANN
Education — Glen Burnie
STUDEBAKER, NORMA JUNE
University College — Adelphi
STURGES, CHARLES H.
Education — Mountain Home, Idaho
SUAREZ, MANUEL T.
Education — Temple Hills
SUDER, WILLIAM
Engineering — Mt. Rainier
SUIT, DIANE
Education — Hyattsville
SULLIVAN, MARGARET MARY
Arts and Sciences — Towson
SULLIVAN, MARY JOANICE
Education — Hyattsville
SUMKIN, IRA
Arts and Sciences — New Hyde Park, N.Y.
SUMMER, ELAINE
Education — Silver Spring
SUMMERS, JOHN M.
Business and Public Administration — Hyattsville
SUMMER, WILLIAM
Business and Public Administration — Silver Spring
SUNDHEIM, JOAN
Arts and Sciences — Baltimore
SUROSKY, ROCHELLE
Elementary Education — Baltimore
SUSSAN, SARA
Arts and Sciences — Silver Spring
SUTKUS, PAMELA E.
Arts and Sciences — Greenbelt
SUTTON, ROBERT A.
Engineering — LaVale
SUYDAM, KRISTINA
Home Economics — Bethesda
SVOTELIS, VEJUNE
Arts and Sciences — Baltimore
SWARTZ, DIANE
Arts and Sciences — Wilmington, Del.
SWARTZ, JANET
Arts and Sciences — Baltimore
SWEENEY, JOSEPH
Business and Public Administration — Edgewater

SWEENEY, M. PATRICK	Arts and Sciences	Takoma Park
SZAFIR, CECILE	Education	Silver Spring
TAUSTIN, SUSAN	Arts and Sciences	Baltimore
TAYBACK, ROBERT	Business and Public Administration	Baltimore
TAYLOR, BARBARA	Arts and Sciences	West Hyattsville
TAYLOR, DIANE	Arts and Sciences	New Carrollton
TAYLOR, IRA	Business and Public Administration	Baltimore
TAYLOR, TRENA	Arts and Sciences	Baltimore
TAYLOR, WILLIAM	Arts and Sciences	Cumberland
TEETER, RONALD	Business and Public Administration	College Park
TEMPESTA, ESTIC	Arts and Sciences	Laurel
TEMPLIN, SUSAN	Home Economics	Bowie
TEPPIG, WILLIAM	Arts and Sciences	Baltimore
TERRANOVA, GERALD	Arts and Sciences	College Park
TESLENKO, JEANETTE	Education	Charlotte Hall
TEUTSCH, THOMAS	Arts and Sciences	Oxon Hill
THALER, STEPHEN	Arts and Sciences	Baltimore
THAYER, CAROLE	Education	Silver Spring
THIBAULT, CLAIRE	Arts and Sciences	Winton, Calif.
THOMAS, JAMES	Arts and Sciences	Catonsville
THOMAS, ANN	Education	Boonsboro
THOMAS, LESLIE, JR.	Business and Public Administration	Cambridge
THOMAS, LUTHER	Business and Public Administration	Washington, D.C.
THOMAS, RICHARD C.	Physical Education	Towson
THOMAS, SHEREEN	Arts and Sciences	Albany, N.Y.
THOMPSON, CAROL	Arts and Sciences	Chevy Chase
THOMPSON, JOAN	Education	Bethesda
TACKETT, JOHN	Business and Public Administration	College Park
TALIERI, JOSEPH	Arts and Sciences	Fort Meade
TAND, JEFFREY	Arts and Sciences	Baltimore
TANNER, SANDRA	Education	Wheaton
TARBELL, BONNIE	Arts and Sciences	Silver Spring
TATE, ELIZABETH	Education	Bowie
TATELBAUM, NANCY	Arts and Sciences	Baltimore
TAUBER, SARAH	Education	Baltimore
THOMPSON, RONALD	Business and Public Administration	Hyattsville
THOMPSON, SUSAN	Arts and Sciences	Ellicott City
THOMPSON, MARJORIE	Arts and Sciences	Adelphi
THOMPSON, THOMAS	Physical Education	Fredericksburg, Va.
THORNBURG, CAROL	Arts and Sciences	Mexico City, Mexico

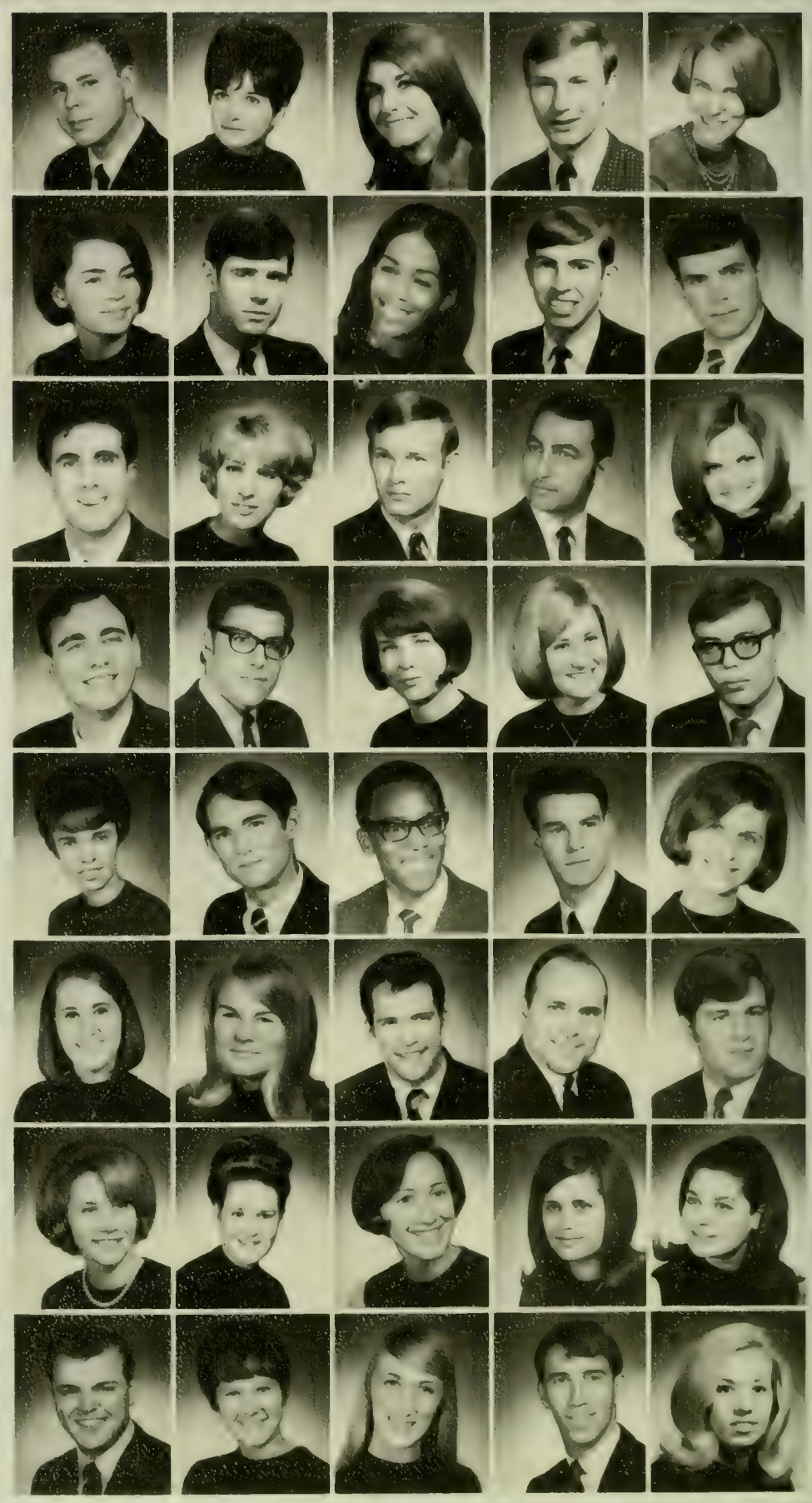

THORNE, C. RICHARD
Engineering — Washington, D.C.
TIBBS, MARGARET
Education — Alexandria, Va.
TIMBERLAKE, GEORGE A., JR.
Engineering — Aberdeen
TIMMONS, LEON
Business and Public Administration — Riverdale
TINDLE, HARRIET
Education — Salisbury
TITLOW, BARBARA
Business and Public Administration — Hyattsville
TOBIN, JAMES
Arts and Sciences — Silver Spring
TOCKNELL, WAYNE
Civil Engineering — Wheaton
TOKAR, EDWARD T., JR.
Business and Public Administration — Garfield, N.J.
TOMPAKOV, CHERIE
Education — Baltimore
TOMPKINS, ALICE J.
Elementary Education — Greenbelt
TOMPKINS, MARTHA A.
Elementary Education — Greenbelt
TOWNE, DORIS
Education — Westbury, N Y
TOWSON, KATHRYN
Education — Baltimore
TRALINS, DAVID
Arts and Sciences — Baltimore
TRAVERS, CHARLES, JR.
Arts and Sciences — College Park
TRIPLETT, PHYLLIS
Arts and Sciences — Baltimore
TROWER, CYNTHIA
Business and Public Administration — Rockville
TUCKER, ALICIA
Home Economics — Towson
TULL, REBA
Arts and Sciences — Dundalk
TURK, ROBIN
Education — Miami Beach, Fla.
TURNER, CHRISTINE
Arts and Sciences — Preston
TURNER, ELIZABETH
Home Economics — Bethesda
TURNER, JAMES W.
Education — Rockville
TURNER, R. BRONSON
Business and Public Administration — Severna Park
TWYNHAM, ROBERT
Business and Public Administration — Landover Hills
TYMIUK, BILL
Arts and Sciences — Baltimore
UGLOW, KATHERINE
Education — Sarasota, Fla.
ULLMAN, ELLEN BABETTE
Arts and Sciences — Rockville
ULLRICH, ROBERT
Business and Public Administration — Baltimore
URBAN, DENNIS D.
Education — Takoma Park
URBAS, MARGARET
Education — Frostburg
URIAN, PHILIP
Engineering — Baltimore
USMANI, AHMED
Engineering — Karachi, Pakistan
VALDES, WALDO
Arts and Sciences — West Hyattsville
VALE, PAUL
Business and Public Administration — College Park
VALENTINE, JEFFERY
Business and Public Administration — Rocky Ridge
VAN BUSKIRK, DAVID
Engineering — Rutherford, N J
VAN DERMARK, JOHN
Industrial Education — Timonium
VAN DUSEN, WILLIAM
Business and Public Administration — Takoma Park

VAN SCOY, LINDA	Education	Hagerstown
VANNEMAN, DONNA	Arts and Sciences	Baltimore
VASAIO, LUCIA	Arts and Sciences	Silver Spring
VASS, ROBERT	Arts and Sciences	Silver Spring
VELASCO, R. JORGE	Agriculture	Cali Colombia S.A.
VICE, KARYN	Education	Baltimore
VILIAMUS, VIRGIL	Arts and Sciences	Camp Springs
VINCE, LARRY	Recreation	LaBelle, Pa.
VINYARD, HENRY	Business and Public Administration	Parsonsburg
VIOLA, JOSEPHINE	Arts and Sciences	Chevy Chase
VIOLETTE, CARMELINE	Arts and Sciences	Virginia Beach, Va.
VIOLETT, SHEILA	Journalism	College Park
VITA, PATRICIA JO	Education	Englewood, N.J.
VOGELHUT, STEVEN	Arts and Sciences	Baltimore
VON DREELE, JOHN	Business and Public Administration	Annapolis
VOORHEES, ROBERT	Agriculture	Denton
VRANAS, KATHY	Education	Beltsville
WAGAMAN, LINDA	Home Economics	Elkton
WAGNER, ANNA	Arts and Sciences	Baltimore
WAGNER, SUSAN	Education	Baltimore
WALKER, BARBARA	Arts and Sciences	Clinton
WALKER, EDWARD	Physical Education	Catonsville
WALKER, LARRY	Arts and Sciences	Bethesda
WALKER, PAUL H.	Education	Mt. Rainier
WALKER, RONALD	Journalism	Riverside, Calif.
WALL, BARBARA JEANNE	Art Education	Baltimore
WALLER, MARY	Arts and Sciences	Potomac
WALMAN, STUART	Business and Public Administration	Baltimore
WALSH, ANNE	Arts and Sciences	Greenbelt
WALSH, MARY RITA	Arts and Sciences	Rockville
WARCHOL, MICHAEL	Education	Beltsville
WARD, EARL	Arts and Sciences	Oxon Hill
WARD, GLENN	Agriculture	Greenbelt
WARFIELD, JANET	Education	Potomac
WARREN, DAVID	Arts and Sciences	Seabrook
WARTOW, FRANCINE	Education	Baltimore
WASHBURN, CARLTON	Engineering	Baltimore
WASKIEWICZ, STANLEY	Industrial Education	Rockville
WATERS, SUE ANN	Education	Clarksburg
WATKINS, WILLIAM	Business and Public Administration	Silver Spring

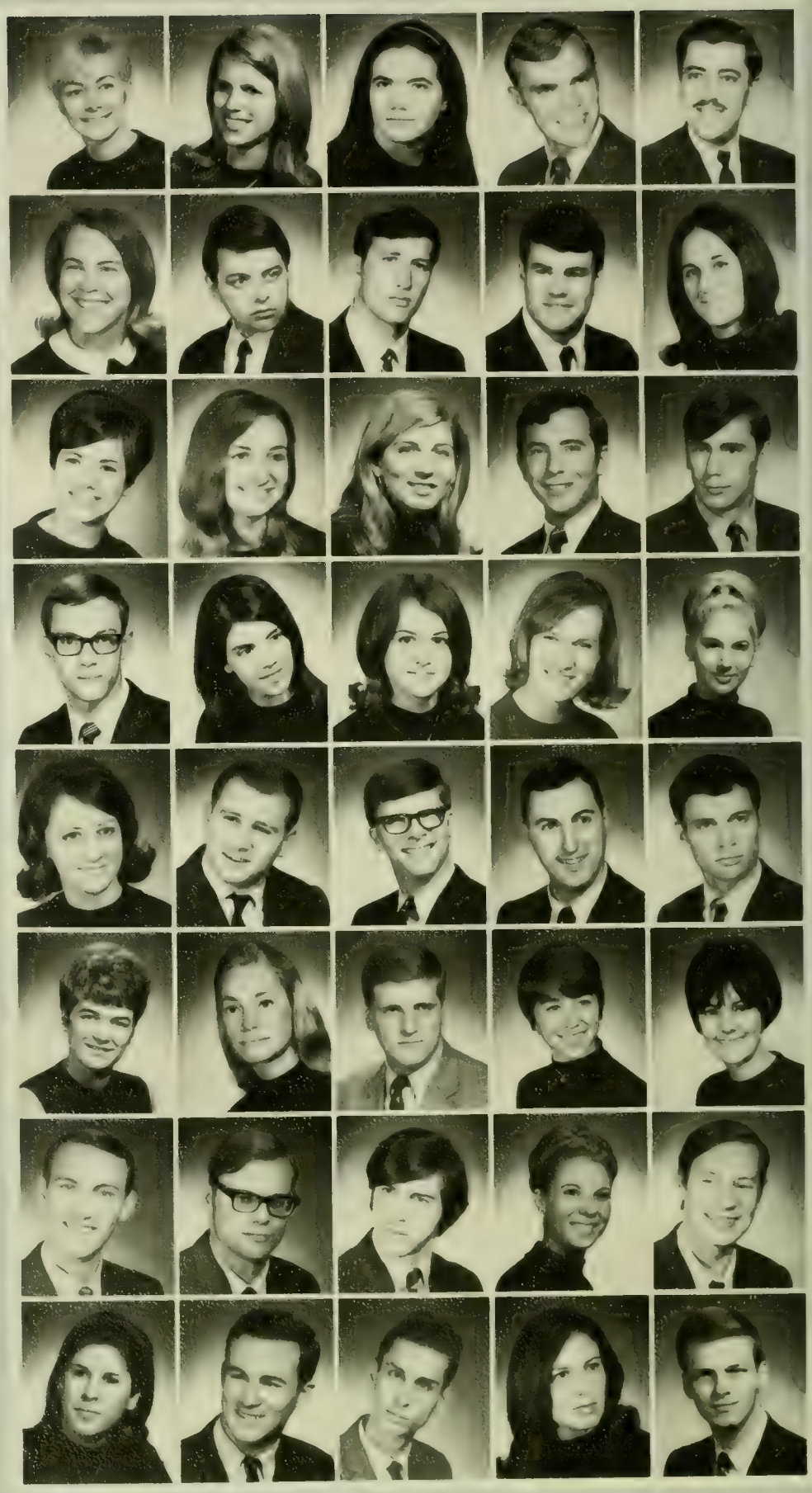

WATSON, DONALD
Arts and Sciences — Baltimore
WATTS, CLARENCE
Business and Public Administration — Cape May Court House, N.J.
WATTS, NANCY
Secondary Education — Baltimore
WEAVER, ELAINE
Arts and Sciences — Adelphi
WEBB, DENNIS
Civil Engineering — College Park
WEBER, HOWARD
Arts and Sciences — Brooklyn, N.Y
WEBSTER, EDWARD
Business and Public Administration — Silver Spring
WEIDOWKE, LARAINE
Education — Bethesda
WEILER, JEFFREY
Arts and Sciences — Bethesda
WEINBERG, CAROL
Education — Hyattsville
WEINER, DENNIS
Business and Public Administration — Baltimore
WEINSTEIN, CAROL
Education — Rockville
WEINSTEIN, ELAINE M.
Arts and Sciences — Baltimore
WEIRICH, MARY E.
Home Economics — Hyattsville
WEISBERG, MARSHA
Arts and Sciences — Baltimore
WEISLEDER, JEFFREY
Engineering — Silver Spring
WEISMILLER, ANNE
Elementary Education — Beltsville
WEISS, DENNIS
Arts and Sciences — Baltimore
WEISS, EMILY
Arts and Sciences — Baltimore
WEISSMAN, MIRIAM
Education — Washington, D.C.
PERL, LINDA WEITZMAN
Education — Baltimore
WELCH, RAYMOND
Industrial Education — Hyattsville
WELLER, GARY
Business and Public Administration — Baltimore
WELLS, DOROTHY A.
Business and Public Administration — Hyattsville
WELLS, JOYCE
Education — Chevy Chase
WELTY, PATRICIA
Education — Silver Spring
WENGLIN, MARILYN
Education — Baltimore
WEST, WALTER C. JR.
Arts and Sciences — Washington, D.C.
WESTPHALE, WAYNE
Arts and Sciences — Baltimore
WESTREICH, CAROL
Education — Baltimore
WHEELER, CHARLES
Arts and Sciences — Bel Air
WHEELER, JERALD
Arts and Sciences — Joppa
WHELAN, SAMUEL
Arts and Sciences — Earleville
WHITAKER, DONNA
Education — Silver Spring
WHITE, CAROL
Education — Adelphi
WHITE, MARY
Arts and Sciences — Springfield, Va.
WHITEHEAD, HENRY
Business and Public Administration — Laurel
WHITELAW, JOHN
Arts and Sciences — Ft. Howard
WIDNER, MICHAEL
Physical Education — Silver Spring
WIEBKING, GUY
Business and Public Administration — Glen Burnie

WIENECKE, E. LOUIS	Engineering	Baltimore
WIESE, SUSAN	Education	Suitland
WIEST, LEE	Arts and Sciences	Pikesville
WILDER, JEANNE	Education	Glen Burnie
WILDER, PATRICIA	Education	Forestville
WILKINS, ALICE	Education	Baltimore
WILKINS, BARBARA	Business and Public Administration	Silver Spring
WILLARD, RONALD	Engineering	Adelphi
WILLIAMS, CHARLES	Engineering	Laurel
WILLIAMS, EDWIN A. III	Arts and Sciences	College Park
WILLIAMS, GINA	Business and Public Administration	Cheverly
WILLIAMS, JOHN K.	Engineering	Salisbury
WILLIAMS, MARGARET	Education	College Park
WILLIAMS, SALLY	Arts and Sciences	Suitland
WILLIAMS, SHEILA	Health Education	Severna Park
WILLING, ROBERTA	Education	Sharptown
WILLSON, BETTY E.	Home Economics	Hyattsville
WILLSON, RICHARD B., JR.	Arts and Sciences	Hyattsville
WILNER, SUZANNE	Arts and Sciences	Baltimore
WILSON, KATHLEEN	Physical Education	Washington, D.C.
WILSON, MARGARET	Education	Crofton
WILSON, PALMER	Arts and Sciences	Silver Spring
WILSON, PAMELA	Arts and Sciences	Potomac
WILSON, VIRGINIA	Education	Silver Spring
WINCE, LOUIS	Business and Public Administration	Piney Point
WINER, THOMAS	Business and Public Administration	Baltimore
WINSLOW, DAVID	Arts and Sciences	Treasure Isle, Fla.
WINTER, LESLIE A.	Arts and Sciences	Baltimore
WINTER, BRIAN	Arts and Sciences	Baltimore
WIRTZ, BARBARA	Arts and Sciences	Timonium
WISE, KATHERINE	Education	Baltimore
WISHARD, LINDA	Education	Lanham
WITHEROW, DONNA	Arts and Sciences	Clinton
WITKIN, ALAN	Arts and Sciences	Wheaton
WITT, STEVEN P.	Arts and Sciences	Bel Air
WOHL, WILLIAM	Business and Public Administration	Brooklyn, N.Y
WOHLMUTH, JUDITH	Education	Baltimore
WOJTANOWSKI, LEONARD	Arts and Sciences	Silver Spring
WOJTECH, GEORGE	Physical Education	Union, N.J
WOJTON, MICHAEL	Arts and Sciences	Baltimore

WOLF, NANCY
Education — Greenbelt
WOLFE, DENNIS F.
Education — Smithsburg
WOLFE, J. THOMAS
Engineering — Baltimore
WOLFMAN, RONALD
Engineering — Chevy Chase
WOLFSON, HARRIS
Business and Public Administration — Rockville
WOLKSTEIN, BARBARA
Arts and Sciences — Baltimore
WOLTERECK, PETER
Business and Public Administration — Ruxton
WOMBLE, RICHARD
Arts and Sciences — Parkland
WOOD, CYNTHIA
Education — Forestville
WOOD, JOSEPH
Engineering — College Park
WOOD, PAULINE
Education — Kensington
WOOD, SIDNEY
Engineering — College Park
WOODARD, JAMES JR.
Business and Public Administration — Washington, D.C.
WOODS, FAYE
Arts and Sciences — Garrett Park
WOODS, MAUREEN
Secondary Education — Greenbelt
WOODS, ROBERT
Education — Dundalk
WORDEN, CAROL
Education — Glenarm
WORTMAN, KENNETH
Arts and Sciences — Baltimore
WOYTOWITZ, EILEEN
Education — Timonium
WRAY, ROBERT III
Engineering — Beltsville
WRIGHT, CAROL
Home Economics — Baltimore
WRIGHT, DOUGLAS
Arts and Sciences — Gambrills
WRIGHT, NANCY
Arts and Sciences — Wheaton
WRIGHTSON, EDITH
Arts and Sciences — St. Michaels
WROTEN, MELVIN
Education — Baltimore
WYATT, MARY
Education — Baltimore
WYMAN, STEVE
Arts and Sciences — Baltimore
WYNN, EARL N.
Arts and Sciences — Washington, D.C.
XILLAS, MICHAEL
Business and Public Administration — Lutherville
YAFFE, RONALD
Arts and Sciences — Baltimore
YATES, BARBARA
Education — Hyattsville
YEAGER, JOAN
Arts and Sciences — Randallstown
YELTON, BEVERLY
Education — Manchester
YELTON, DON
Engineering — Frederick
YERMAN, LOIS
Education — Baltimore
YOFFE, SHERWIN
Business and Public Administration — Baltimore
YOST, DAVID
Business and Public Administration — Camp Springs
YOST, MICHAEL
Business and Public Administration — Silver Spring
YOUNG, CYNTHIA
Education — Williamsburg, Va.
YOUNG, JEFFREY
Engineering — Bethesda

YOUNG, JUDITH
Business and Public Administration — Baltimore
YOUNG, JUDITH M.
Arts and Sciences — Baltimore
YUDIN, ROSALIND
Education — Baltimore
YURECHKO, JOHN O.
University College — Belmar, N.J
ZALUCKY, IHOR
Arts and Sciences — Adelphi
ZAPPALA, PAUL
Business and Public Administration — Baltimore
ZAVOYNA, M. JANE
Home Economics — Baltimore
ZEDLER, DONALD
Arts and Sciences — Hedelberg, W. Germany
ZEENDER, ROGER
Business and Public Administration — Bethesda
ZEIMETZ, KATHRYN
Arts and Sciences — Hyattsville
ZEITLIN, MICHAEL
Arts and Sciences — Silver Spring
ZELESNICK, ROBIN
Arts and Sciences — Hanover, Pa.
ZELLER, AMALIA
Arts and Sciences — Annapolis
ZENTZ, WILLIAM
Business and Public Administration — Thurmont
ZERWITZ, J. HOWARD
Business and Public Administration — Baltimore
ZEIGENFUSS, JAMES
Arts and Sciences — Lansdale, Pa.
ZIEGLER, ROBERT
Business and Public Administration — Bethesda
ZIRKIND, ELAINE
Education — Silver Spring
ZYLBER, MARGO
Education — Silver Spring
ZOLLER, ROBERT
Business and Public Administration — Silver Spring
ZOLIN, LINDA
Education — Baltimore
ZSAKANY, JOHN C., JR.
Arts and Sciences — Hillcrest Heights
ADORIAN, PEGGY
Home Economics — Bethesda
BOYARS, GENE
Arts and Sciences — Silver Spring

Queens

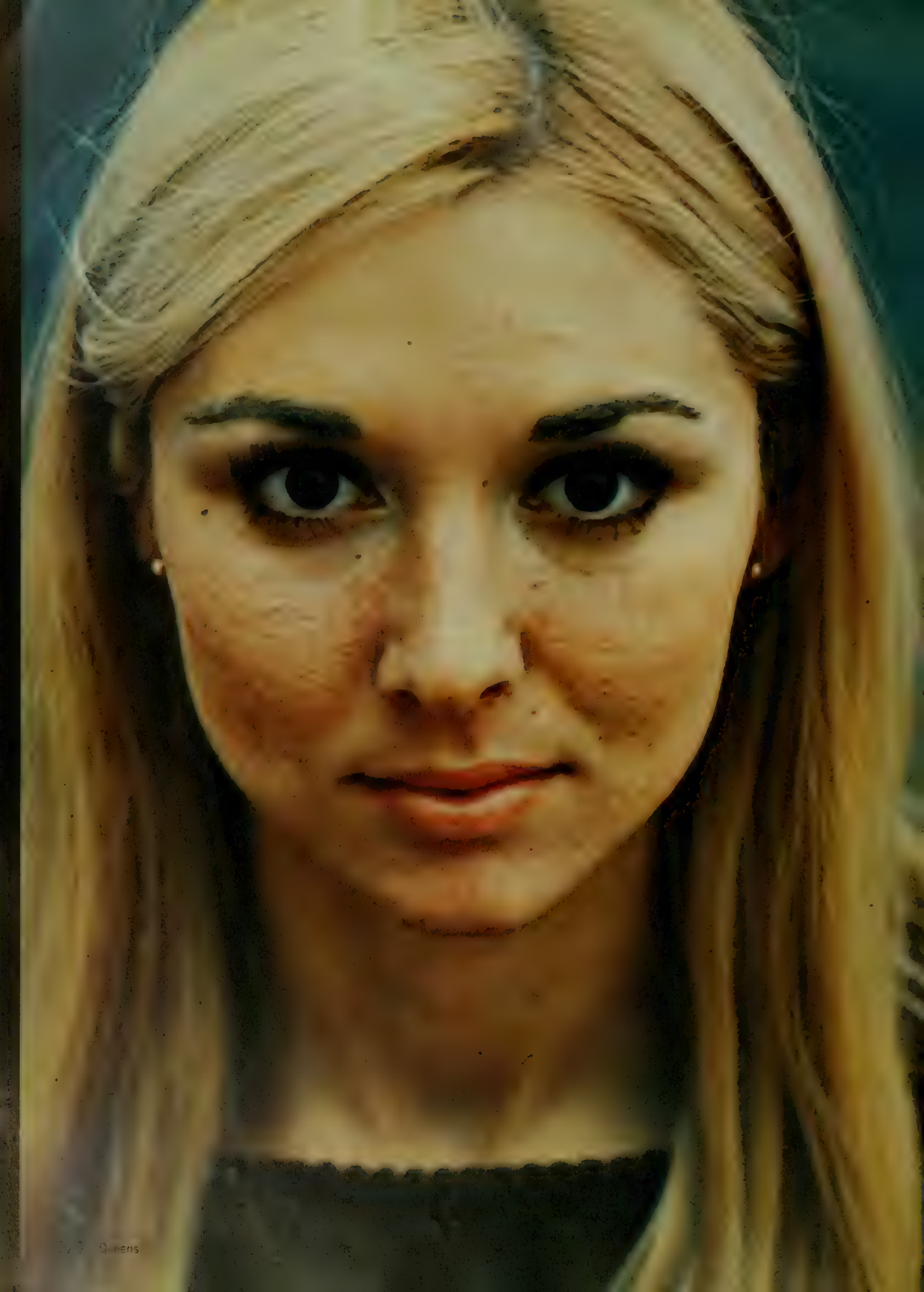

Kathy Nitka –
homecoming queen

Kim Fries

Cheryl Kellstrom

Carol Dodd

runners-up

Faye Weiner

Sandra Dix–derby day queen

Susan Saunders
pledge queen

Karen Jaegerman–
military ball queen

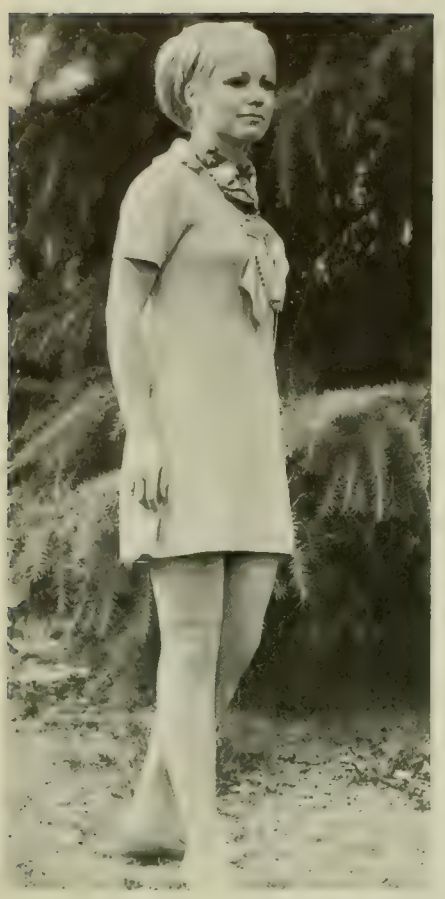

Mary Lee Zetter
best dressed coed

runners up

Shelly Butler

Alyce Covella

Lexa Koonce

runners up to
best dressed coed

Marsha Mittelman

Reina Safro

Rozzi Smith

Carolyn Sorrells

Trinia Taylor

Joan Wallach

Karen Hansen–
Miss University
of Maryland

Every Other Coed

Sports

Sports Scene

The major problem undermining the University of Maryland athletic department is one of inconsistency. Why can't an enormous, state-supported college, possessing the seemingly unlimited advantages that Maryland has over other schools produce winning teams in her major sports, notably football and basketball?

This question has been the topic of discussion throughout the entire school year. Sportswriters, opposing coaches, students, spectators and many others find the present level of mediocrity practically inconceivable. The fact of the matter is, it's down right unbelievable!

Over-all seriousness of the departmental stagnation was not totally realized until only recently. A careful investigation of the situation was made by a special athletic committee, appointed by the Board of Regents. Presenting its findings to the Board, the committee recommended positive and immediate action to eliminate the pressing problem. The report read:

"The Committee recommends that the Board of Regents request the administration to take whatever action may be possible within the academic framework of the University to strengthen the football and basketball programs."

Careful examination of these programs under attack reveals some perplexing and possibly self-perpetrating facts. Commonplace among these is that the University athletic department is under obligation to produce winners, something not accomplished in the major sports for several years.

In direct contrast, the minor sports repeatedly rank high in the national standings, thus creating a very paradoxical situation. It is difficult to comprehend that the same university can field a National Collegiate Athletic Association championship soccer squad, unjustly classified as a minor sport while the football team, only last season ranked as the number one worst team in the nation in early season polls.

Breaking away from the national level, Atlantic Coast Conference statistics serve as a barometer of success. The basketball team barely escaped the ACC cellar by slipping past last place Clemson in the final game of the regular season. Then in the first round of the championship playoffs, they were soundly defeated by South Carolina. Maryland footballers in keeping with the norm, could only muster two victories in as many years, both coming this past season.

On the other end of the continuum, soccer, lacrosse, cross country, and indoor track continued their complete dominance of the ACC by completing championship campaigns. Why such little success in the major sports?

Analysis of this problem must include the area of recruitment, basic drawing card for good talent. Because of her status as a state university, very limited scholarship funds are available, especially to out of state students. This factor places a restrictive clamp on the entire program. Many fine athletes are lured from the College Park campus by substantial financial offerings of other universities with more established recruitment systems.

Once a team has established itself as a good one, something that football and basketball are far from achieving, players will give it more consideration than a "second rater." They realize that recognition is practically impossible on a low ranking team. The spoils, many times in the form of professional contracts, go to the victors, the ones with which they wish to associate.

Another point to consider is poor student interest created by poor athletic performances. It is very difficult to impress possible prospects with a half-filled field house or stadium while trying to disguise student apathy concerning the sports situation. Poor publicity campaigns play a major part in this apparant non-interest while scheduling blunders consistently deny those interested fans their chance to see more of the Terps than they already do.

Drastic changes must be made to eliminate these stumbling blocks and vault Maryland athletics back into prominence. The early months of 1969 have witnessed the start of Maryland's comeback to the major sports scene, with the administration taking whatever action possible.

This year has seen the resignation of head football coach, Bob Ward, following a player protest of his coaching prowess. Accepting his resignation "in the best interest of the University," the newly organized athletic department quickly hired George Lester, head coach at nearby Richard Montgomery High

School to fill the vacated spot.

Basketball head coach Frank Fellows was fired following the Terp's disappointing showing in the 1968-69 campaign. A short but thorough search brought Lefty Driesell, winning coach of Davidson College's high ranking basketball team.

Last but surely not least, Jim Kehoe, the University's brilliant track coach was appointed Athletic Director to replace retiring Bill Cobey. Possibly through realization of he fact that the entire brunt of the athletic dilemma rests on his shoulders, Kehoe has relegated himself to swift, hard hitting action policies.

While speaking on the subject of his agonizing reappraisal of the entire University sports situation, Kehoe made it clear that changes must be made.

"I'm used to winning, and I believe in winning. At this point in my life I'm not going to embark on any policy to the contrary."

This attitude may be exactly what the program needs. Whether or not Kehoe can communicate this spirit to our new coaches and they, in turn, to the players, remains to be seen.

Not to be mistaken, Maryland critics of the major sports will have much to feed on this coming season. One cannot expect an entire reversal over night. However all aspects of the athletic program are under intensive investigation and Maryland sports fans everywhere can be assured that everything physically possible to improve conditions as they now stand will be done.

Football

This year, 1968, was destined to be the "Year of the Terp". How could the football team miss? Alan Pastrana, record-breaking quarterback of the 1966 campaign, who sat out last season with an unheeled knee was returning. Bill Lovett, leading ground gainer from last year was looking forward to another fine season. Ernie Torrain had decided to give it another try after his argument with offensive coach Tom Steigleder. The likes of Rick Carlson, high scorer last season, Ron Pearson, defensive standout, and many others pointed to a very promising football campaign.

Who could have imagined the heartbreak which lay ahead—untimely fumbles, intercepted passes, unpredictable officiating (to say the least), dropped passes, and many other unfulfilled expectations? Numerous penalties, on both players and coach, constantly blunted any offensive drives Maryland could muster.

Spring training started early with approximately 120 candidates reporting for the squad. The nucleus of this group consisted of 32 lettermen, all having one goal in mind . . . to win a football game and put an end to Maryland's 13 game losing streak. Well aware of this pressing situation was Head Coach Bob Ward, now in his second season. Ward had big plans to better the 0-9 record of last season.

The season's opener came quickly with Maryland being put to a stiff test by nationally ranked Florida State. A strong Seminole team, led by All-American end Ron Sellers, handed the Terps their first of many setbacks of the season, 24-14.

Traveling to Syracuse in search of victory, the Terps met the big Orange in Archibald Stadium. The big Orange proved to be a little too big as they overwhelmed the gridders, handing them their 15th straight loss. Coach Ward, understandably upset after the 32-14 defeat, lamented, "I never thought a victory would be so hard to get."

The winless Terps were hungry for victory when they invaded Norfolk, Va. to play Duke in the annual Oyster Bowl . . . and for 59 of the 60 minutes could taste the Blue Devil Special. With a little bit of luck they would have feasted, but a controversial decision by the referee allowed Duke to gain field position and kick what proved to be the winning field goal with three seconds remaining in the game.

After the 30-28 heartbreaker, coach Ward summed up the situation perfectly—"Our boys played their heads off, they're just unlucky." One bright spot of the otherwise dreary afternoon was the selection of the Terp fullback Bill Lovett as the outstanding player of the Oyster Bowl.

Bob Ward, coach turned prophet, predicted a victory over the visiting Tar Heels from North Carolina. The gods must have been smiling for the prophecy soon became a reality. The game saw hard running Bill Lovett astonish the crowd by gaining 172 yards for the afternoon and break a Terp rushing record with 39 carries. Alan Pastrana looked like the quarterback of old as he threw for 129 yards in nine completions. As the gun sounded The Terps dropped from the ranks of the winless. They had finally broken the spell cast upon them sixteen games earlier.

"This is the greatest day of my life!" said Ward, commenting on his first victory as head coach. The Maryland fans showed their appreciation for this "greatest day" by mobbing the team in the center of the field and hoisting Ward and Pastrana upon their shoulders for an impromptu ride to the locker room. The goal posts were ripped down and disappeared from the field almost as fast as the N.C. players did. It was truly a fine day for the University. The sun had broken through the overcast to help brighten the occasion, and Coach Ward, happiest of them all, was finally smiling.

The smiles were to be short-lived however. Maryland would win one more game. Again the goal posts (wooden ones this time) would fall to an enthusiastic, rain soaked Homecoming crowd. The 21-19 victory over the South Carolina Gamecocks was the last the Terps were to see for the rest of the season. Losing the last Five games to North Carolina State, Wake Forest, Clemson, Penn State and Virginia, Maryland closed out another very disappointing campaign.

Even though the team appeared only average as a whole, individually it was strong. The tri-captains, Bill Lovett, Ron Pearson, and Alan Pastrana provided the team with able leadership. Fullback Lovett, with his outstanding running ability, consistently penetrated opponents' defenses at the clip of 4.4 yards per carry while gaining 963 yards and breaking a Maryland rushing record for carrying the ball 217 times. Tight end Ron Pearson gave the team much needed versatility in playing three different positions in as many years. Alan Pastrana, experiencing only a mediocre season, kept the team spirits high with his never-say-die attitude.

It was a very disappointing season for those seniors playing out their last year of eligibility, but on the other hand a very great challenge for the younger players making their move from the depths of obscurity to the first team. The future of Maryland football now rests in their hands.

With the likes of end Sonny Demczuk, the team's leading receiver, tailback Alvin Thomas, defensive tackle John Dyer, defensive back Wally Stalnaker, punter Greg Fries, quarterback Dennis O'Hara and many others, the eternal cry of "wait until next year" may be worth listening to.

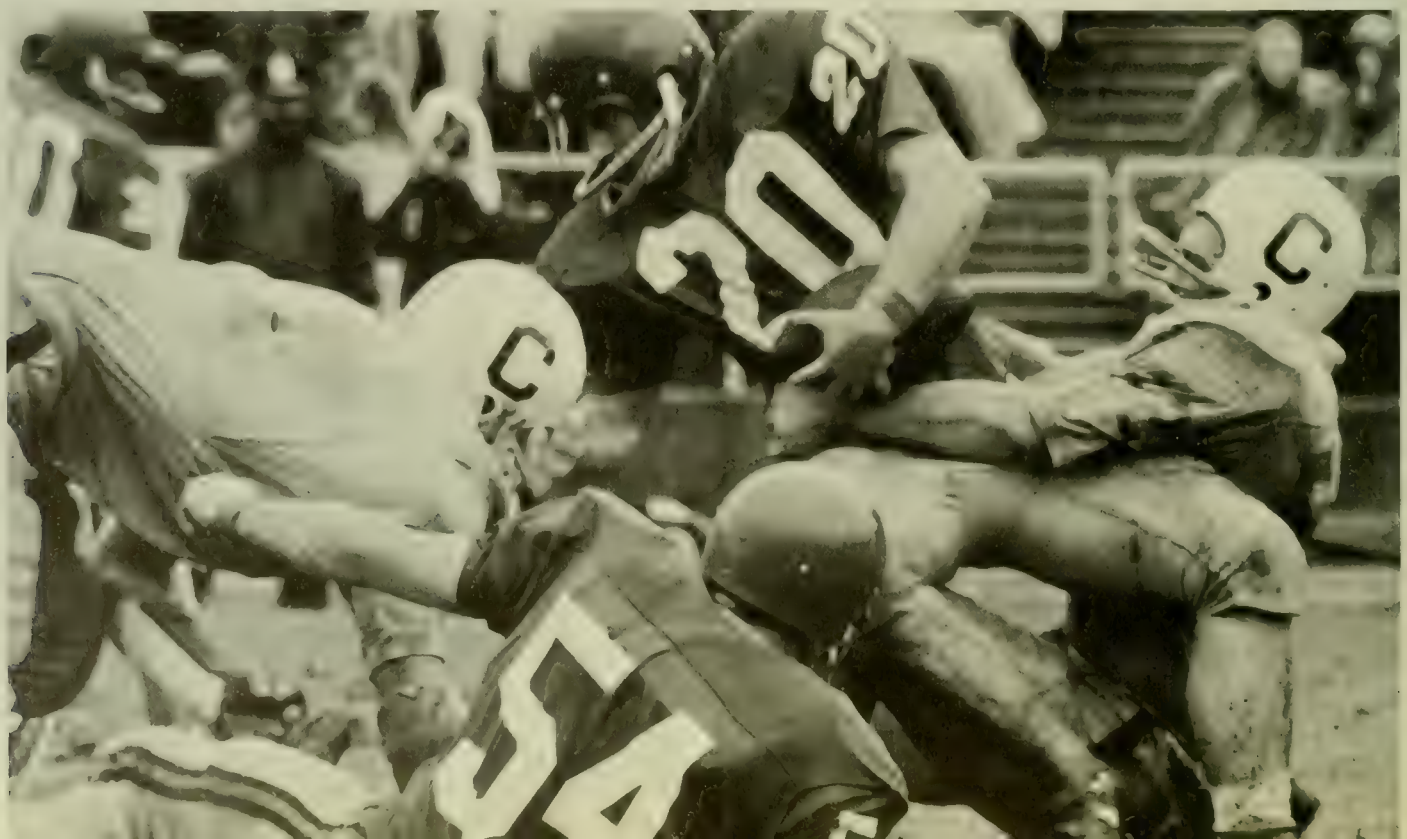

4

17
G

79
83
10

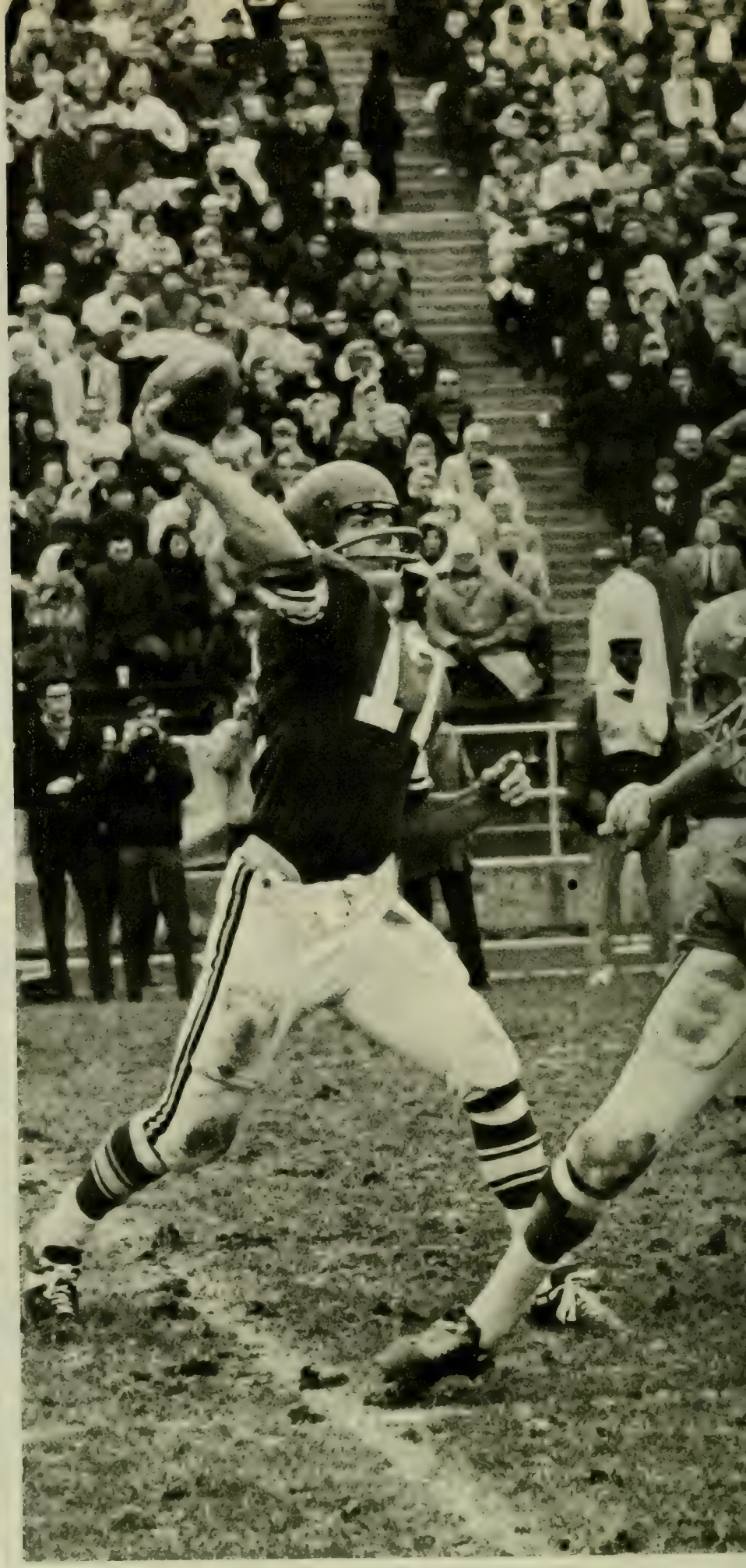

89

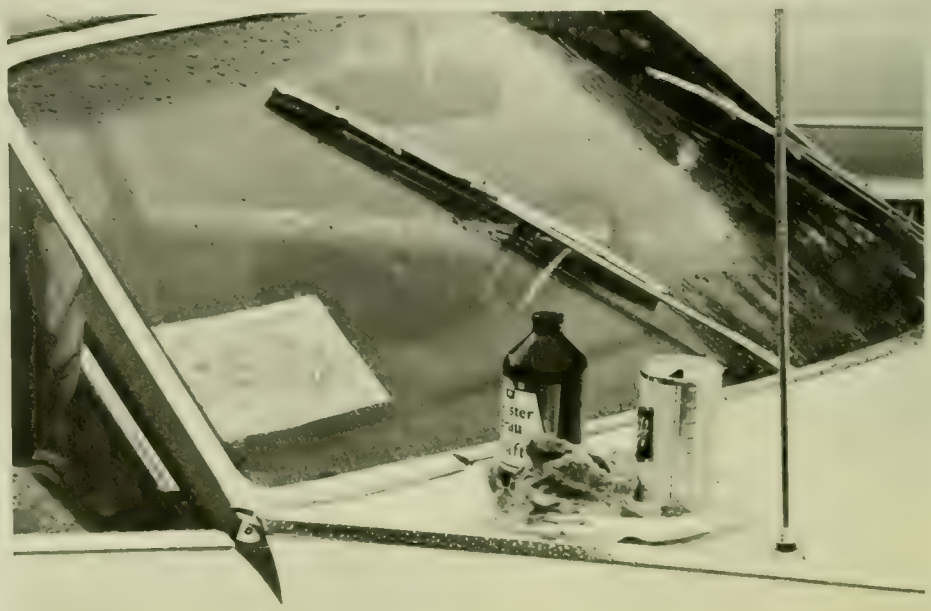

Sock it to 'em TERPS

60

RR

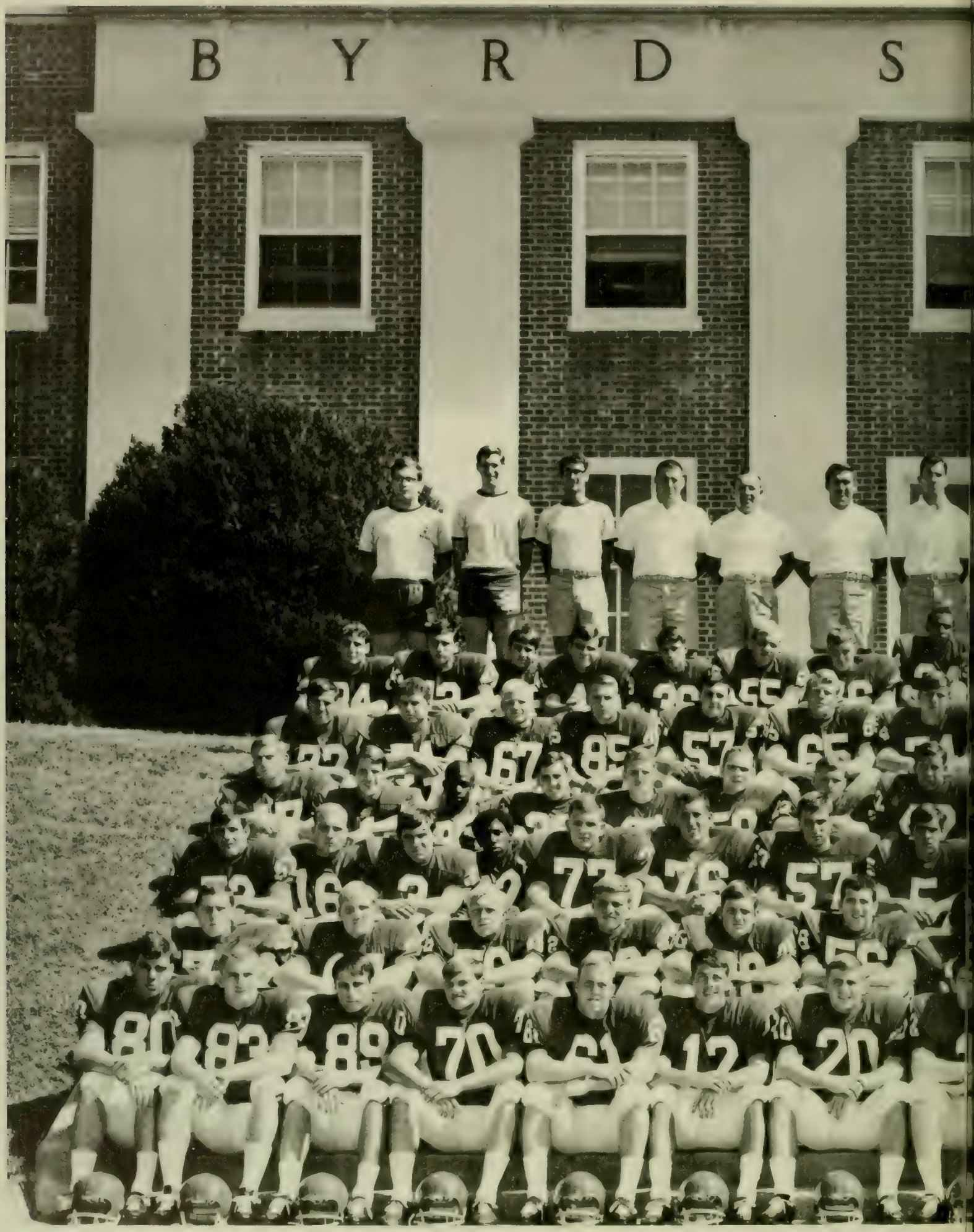
B Y R D S

T A D I U M

CHEERLEADERS

Jerry McKee

Betsy Harwick

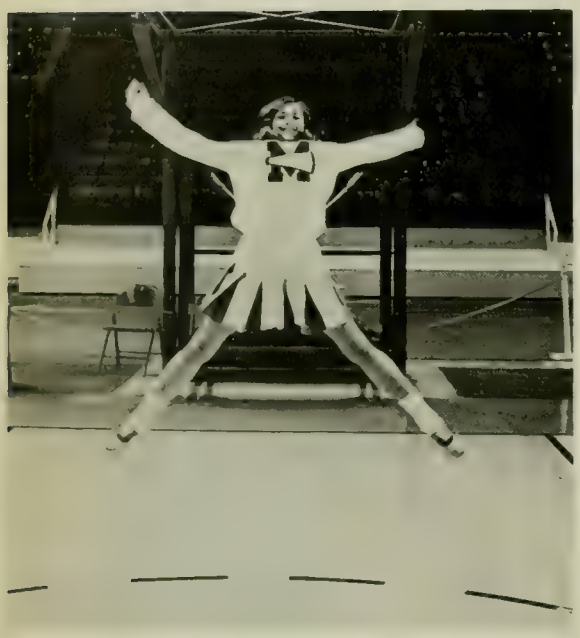

Tina Griffin
Captain

Beth Brownie

Jo McKee

Karon Nelson

Diana Yingling

Steve Plemens

Bob Ferguson

Julie Pierce

Sharon Nelson

Mary Williams

Soccer— Co-national Champions

The fantastic Maryland Soccer Team, possibly the best in the nation, ended its season as the only undefeated major college team by gaining a tie for the National Collegiate Athletic Association title with the Spartans of Michigan State.

Head coach Doyle Royal gained his 24th consecutive Atlantic Coast Conference title along with the national championship. After the victory he commented, "In the 24 years I have coached soccer here, this is the best record any of my teams have ever had. The 1957 squad had a perfect year but only played 10 games." This year Royal had the help of two young assistants, Ron Hoch and Ray Buckley, both of whom have won honors in intercollegiate soccer.

Being ranked number one for a large part of the season is evidence that Maryland had many things going for them, all in the right direction. The most important was team work, the essence of victory. Each player complemented the other, on and off the field, playing not as a group of individuals but as a team.

Everyone knew from the opening day of practice that Maryland was going to be tough, but just how tough remained to be seen. Back from last year's team were co-captain Giancarlo Brandoni, All-Americans Alvaro Bittencourt and Mario Jelencovich, plus Bob Conner, Frank Delvecchio, Jay Lillien and Larry Ruhs. Other returnees included Bill Walker, Charlie Wiemers, and Bo White. This was the heart of the team that reached the NCAA playoffs last year only to be humiliated by Michigan State.

A newcomer to the Maryland Soccer scene, soon to gain fame among the entire population of this large campus was Rocco Morelli, native of Italy now hailing from New York. Gaining notice as junior college All-American while attending the same college as Mario Jelencovich and Gioncarlo Brandoni, Rocco came to Maryland and led the team in scoring with a total of 15 goals.

His finest hour came in the NCAA playoff against San Jose State. Rocco took over the offensive chores and carried the team to a 4-3 victory by scoring all four of the Maryland goals. Another fine hour that few will forget was his prize winning performance on the Byrd Stadium turf during the St. Louis game in which he seemingly "succumbed" at least four or five times only to recover and further intimidate their goalie. Rocco added color to the team as well as the sport itself, and in his own colorful way should be a shoe-in for All-American honors.

The offensive honors due others were somewhat overshadowed by Rocco. Teammates Jerry Chareczko and Larry Ruhs carried a large part of the scoring load by finishing second and third respectively in offense. Ruhs, last year's leading scorer, was outstanding in the victory over George Washington University. Teaming up with Chareczko, Ruhs scored 4 goals and assisted on 3 others. Chareczko contributed 3 goals while playing only 3 quarters.

Steady, sure-footed play of captain Alvaro Bittencourt continually kept the Terps on the offensive while his stalwart defensive acts killed most enemy attacks.

The turning point of the season was the win over the Middies from Annapolis, the first since 1963. This made the Terps the best team in the South and allowed them a bye in the first round of the playoffs.

A strong defensive effort was exerted against a tough Navy eleven, one that was indicative of the Terp's play all season long. Outstanding defensive leaders were Gioncarlo Brandoni and Mario Jelencovich. Goalie Jelencovich, possibly the best in college soccer, held regular season opponents to only 9 goals while posting 4 shutouts in the process. Center halfback Brandoni, playing the position the way it should be played, stopped the opposition's plays before they really could get started.

Brandoni had help from the ever ready duo of Les Bernard and Melih Sensoy, both having chances for All-American honors. Freshman halfback Sensoy, and Bernard from his fullback slot, combined to form a formidable defense, strong enough to carry the Terps to the national championship.

Looking back on such a successful season makes it difficult not to mention everyone involved in this true team effort. Frank Schoon remains the hero of the Navy game with his game-winning goal in the double overtime match. Wally Williams and Paul Stiel kept the team up during the crucial games of the early season. Recognition must also be given to the strong bench, a definite contributing factor to success. With the likes of Bob Connor, Bo White, Frank Delvecchio, Steve Salfeety, and many others in reserve, any coach would be happy, Doyle Royal included.

Very seldom does one have the privilege to see such a fine team as was assembled in 1968. The end of another season means the loss of several individuals through either graduation or loss of eligibility. Leaving the ranks of the championship team are Mario Jelencovich, Gioncarlo Brandoni, Bob Conner, Bo White, Frank Delvecchio, Alvaro Bittencourt.

These men will, of course, be missed, but the fact that so many return next season can only paint an optimistic picture for Maryland to retain its number one ranking in 1969.

10

UM
MARYLAND

46

18

10

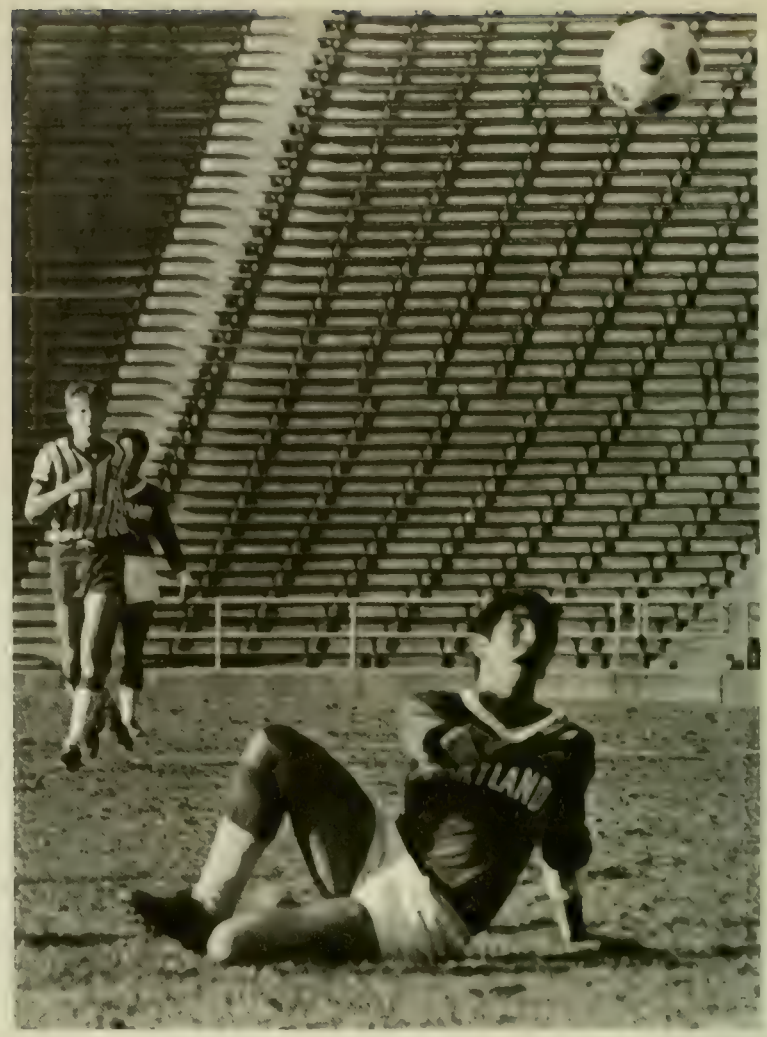

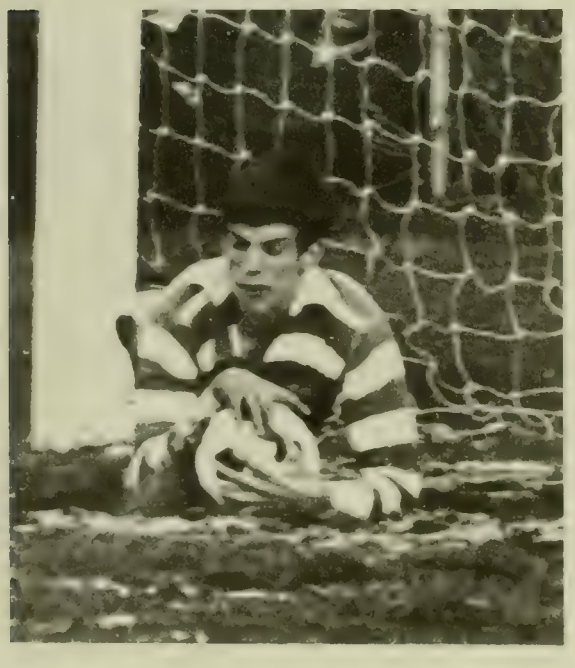

Back Row: Left to Right—Coach Royal, Melih Sensoy, Paul Stiehl, Peter Lowry, Steve Salfeety, Giancarlo Brandoni, Mario Jelencovich, Rufus Wallace, Les Bernard, Bo White, Frank Schoon, Dave Arnold. Front Row: Manuel Romero, Larry Ruhs, Jerry Charczko, Alvaro Bittencourt, Rocco Morelli, Bob Connor, Jack Gordon.

Basketball

This season the University Basketball team traveled a long, hard road only to find disappointment and frustration at its end. But even as the Terps spent most of the 1968-69 season in or near the Atlantic Coast Conference cellar, a fast moving brand of never-say-die basketball was presented.

Despite its losing record, Maryland had several notable wins during the season. Previously unbeaten George Washington University fell in upset to the scrappy cagers. In turning back Marshall, defending champion of its own tournament, just before Christmas and defeating Wichita in the Charlotte Invitational, Maryland proved it was capable of winning against some of the country's finest teams.

North Carolina, ranked third nationally, and the highly touted South Carolina Gamecocks barely escaped upset at the hands of the Terps, with the Tar Heels overcoming a twenty point deficit to win in the final two seconds of the game.

Although the cagers have played somewhat inconsistently this season, Will Hetzel and Pete Johnson have both contributed rock-like performances.

A serious, hard working junior, Hetzel leads Maryland players in just about every catagory. After the first 23 games, he had been over the 20 point mark 13 times, had two 34 point games back to back, against Duke and Clemson, and had sank approximately 43 percent of his field goal attempts. While averaging 12 rebounds a game, Will scored 79 percent from the foul line.

Maintaining his steady offensive production, every point brings him closer to the University's all-time scoring record of 1,397 points, currently held by Gene Shue, coach of the Baltimore Bullets. Besides making the All-Tournament teams of both the Charlotteville and Marshall Invitational tournaments, Will has joined the elite group of Maryland's top ten all-time scorers. Praising his serious candidate for All-ACC honors, head Coach Frank Fellows commented; "A coach couldn't ask for more from any player."

Complimenting Hetzel's outstanding play, Pete" the rabbit" Johnson is famous for his intimidation of players much taller than himself. Last year's leading scorer, the 6-0 senior moved into sixth place among the all-time Maryland scorers after his fantastic performance in Maryland's second meeting with North Carolina.

Possibly in what was one of the finest games of his career; Johnson scored 28 points against the tough Tar Heel five and sparked the Terps to a near upset. Playing in his last game in Cole Field House, Pete closed out a colorful era in Maryland basketball.

This year Coach Fellows received a pleasant surprise in the likes of past Damatha great Mickey Wiles. A transfer from Georgia, Mickey broke into the starting lineup early and was not to be replaced. The flashy guard took over as quarterback on the floor, allowing Pete Johnson to concentrate more on his shooting, and engineered many of the team's fast breaks.

A contribution from the Freshmen team last year, Dick Worthington had a lot to learn. His patience and hard work paid dividends the entire season and earned him a starting position on the Terp's squad. The 6-6 sophomore, possibly the best leaper on the team, lead the freshmen last year in rebounds.

Tom Milroy, playing the other guard position, averaged 47 percent early in the season, leading the team to early victories. An auto accident sidelined Milroy part way through the season but gained recognition for his quick recovery and strong comeback.

The likes of Rod Horst has made Maryland's offense click. A dedicated, hard working junior, Rod emerged as a double figure scorer as he scored 28 points against second ranked North Carolina.

Dick Stobaugh broke into the starting lineup just before the Navy game. The 6-7 sophomore alternated with roommate Chuck Worthington for the all-important forward spot.

Junior Bill Sullivan sat out most of last season in academic trouble. The hustling Sullivan saw limited action on the inside this season.

Homer Warren, Roger Montgomery, and John MacDonald round out the rest of the Maryland Squad.

This has been a very disappointing year for players, coaches, and Maryland fans. The Terps record of 2-12 in the ACC did not give the fans much to cheer about.

Possibly the return of Will Hetzel, Mickey Wiles, Chuck Worthington and many others, all claiming one more year of experience can shorten the "long hard road" and bring basketball prominence back to the University.

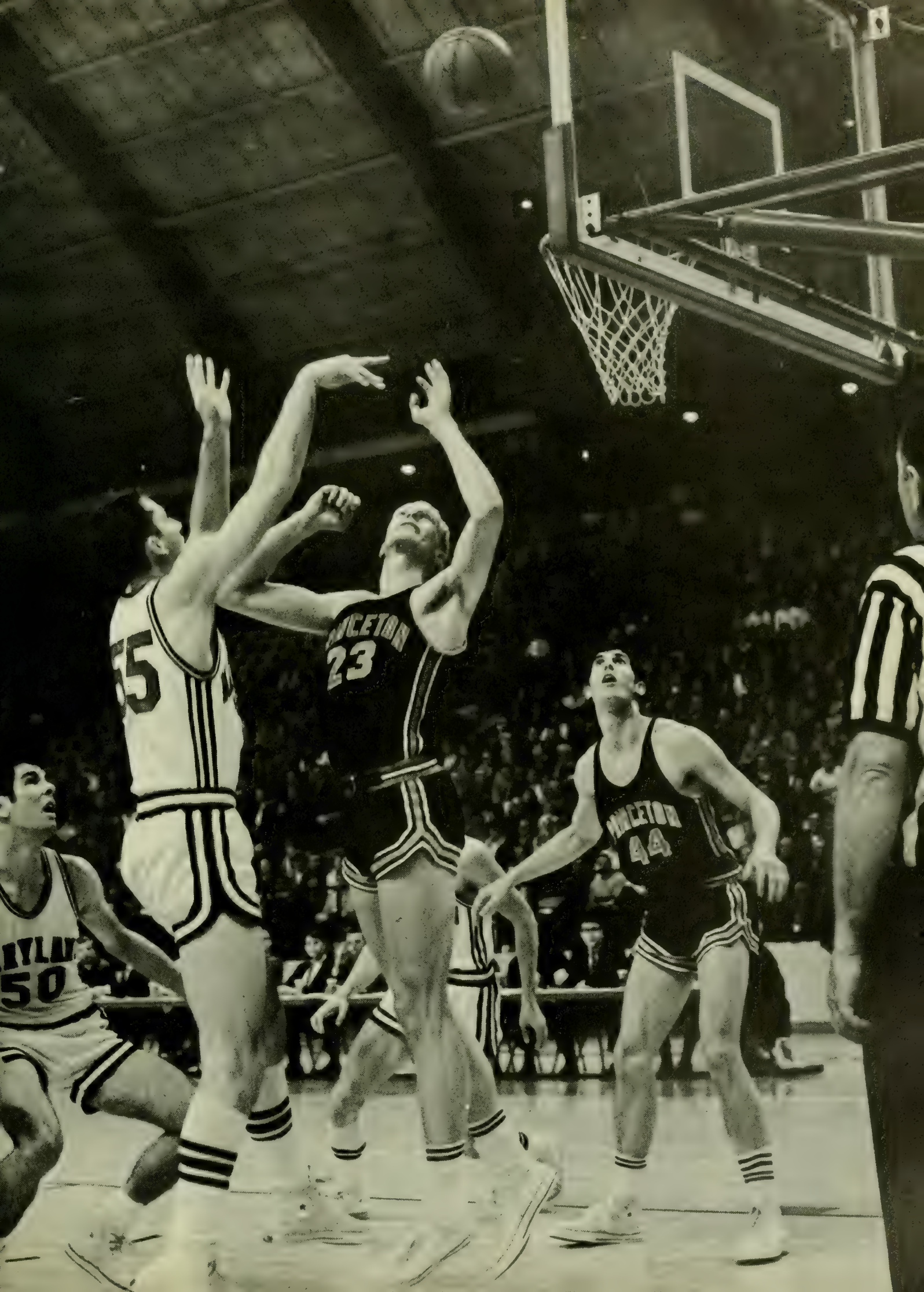
55
PRINCETON
23
PRINCETON
44
MARYLAND
50

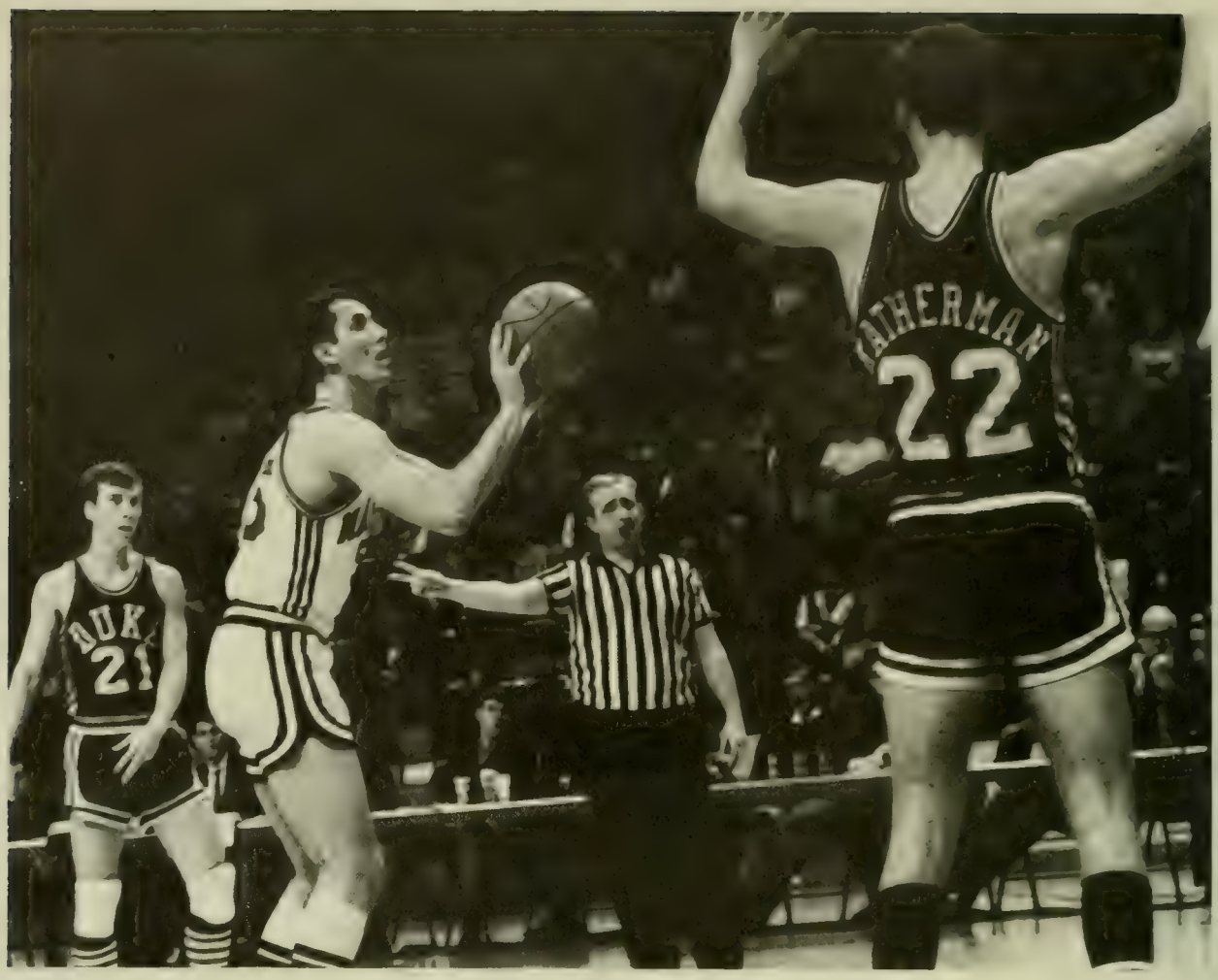
DUK
21
22

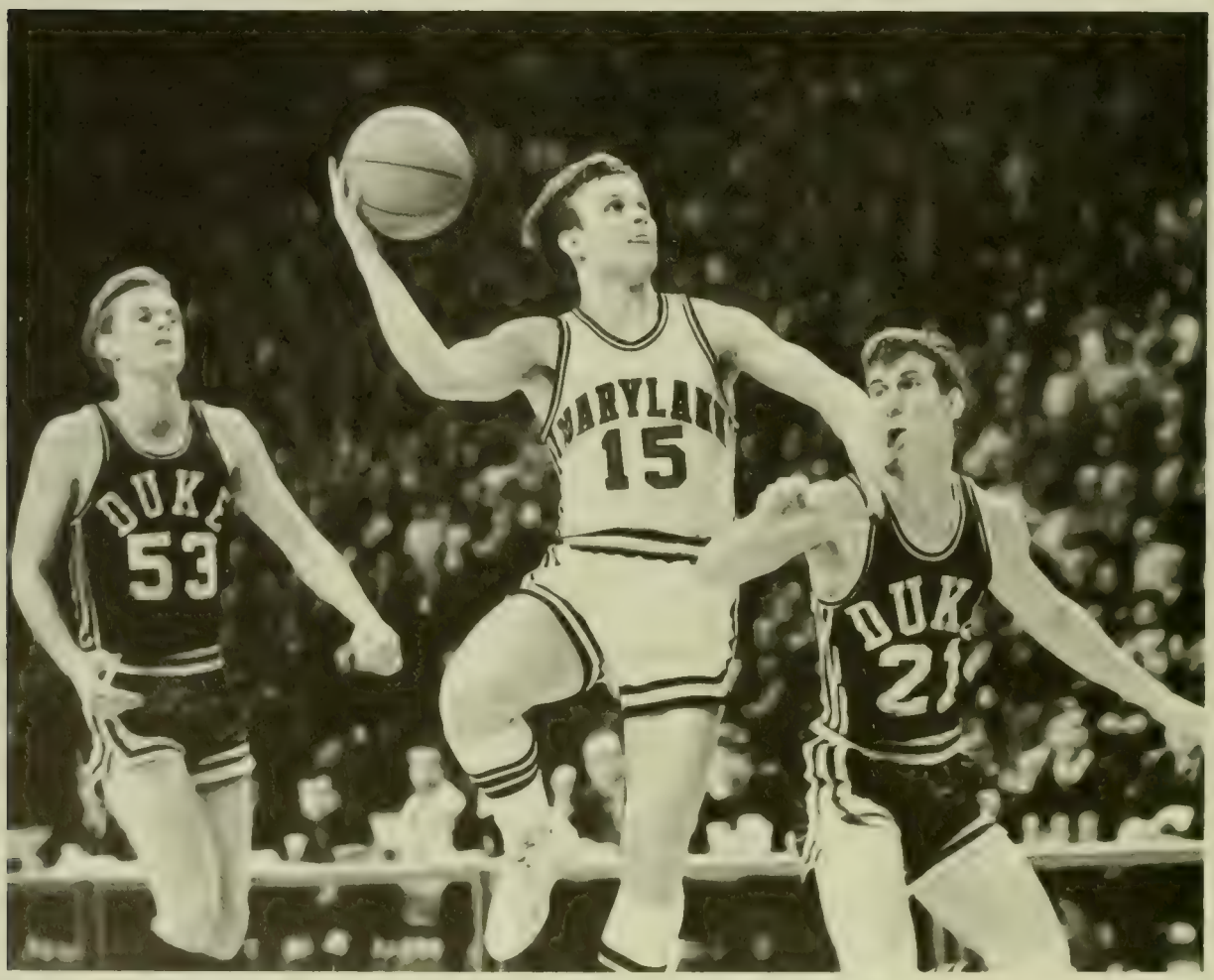
DUKE
53
MARYLAND
15
DUK
21

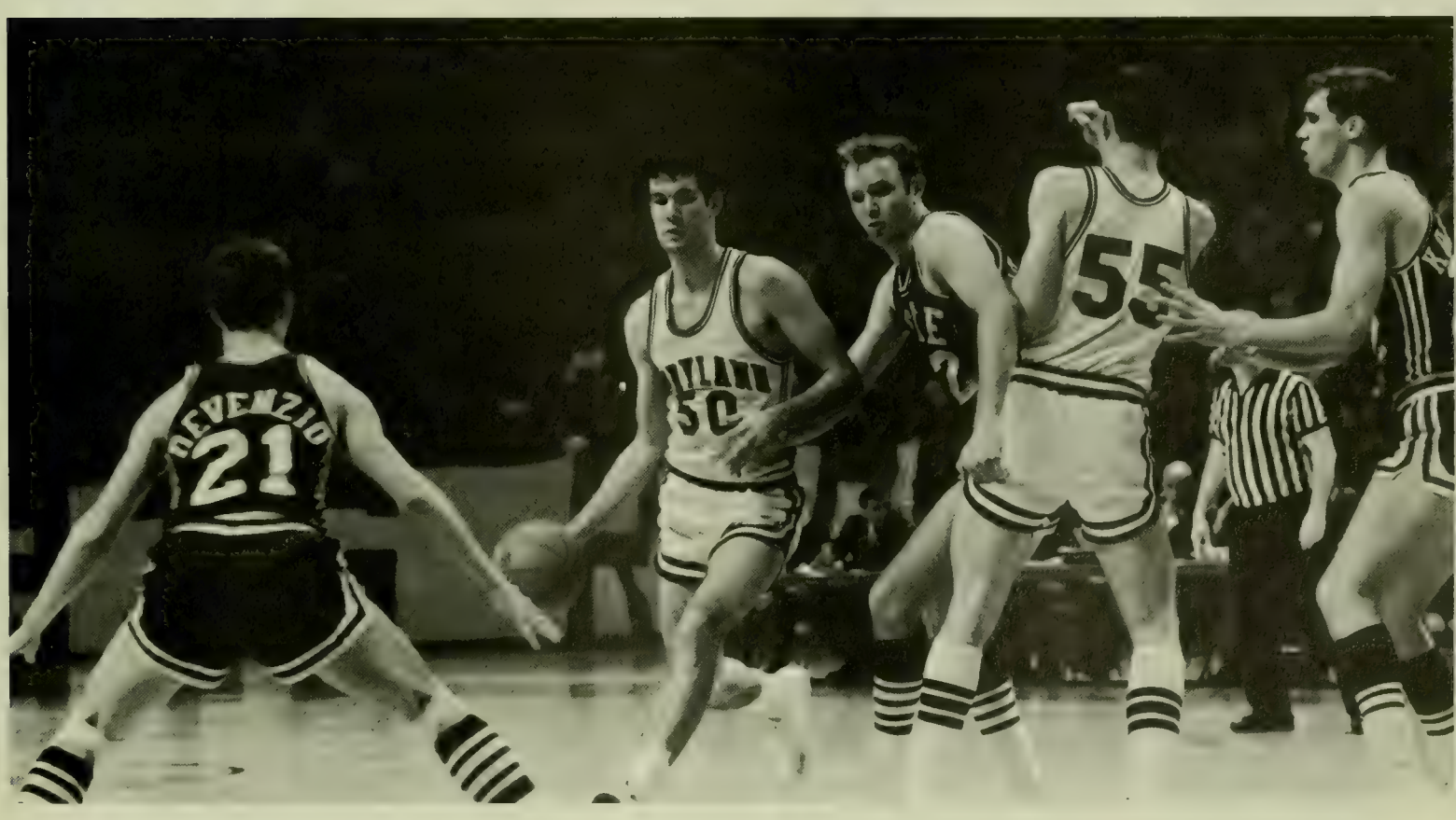
DEVENZIO
21
55

SOUTH
33
CAROLINA
54

34
0
52

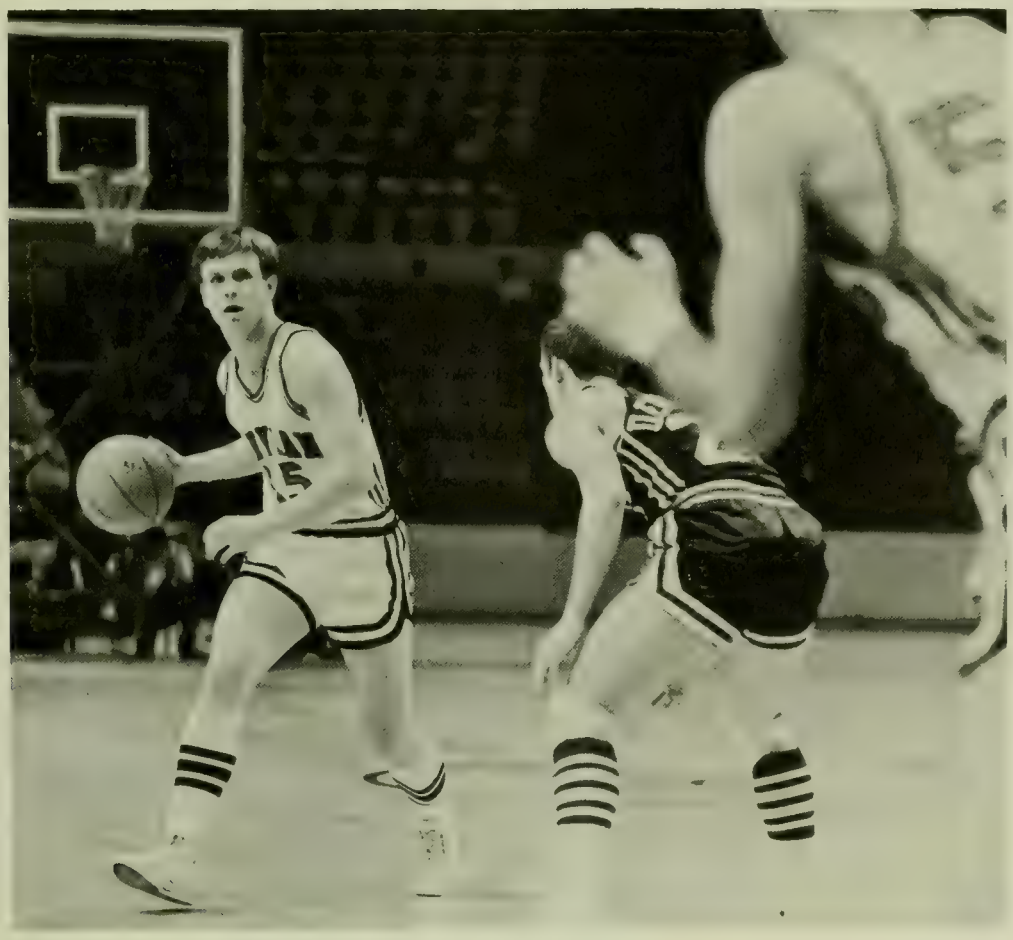

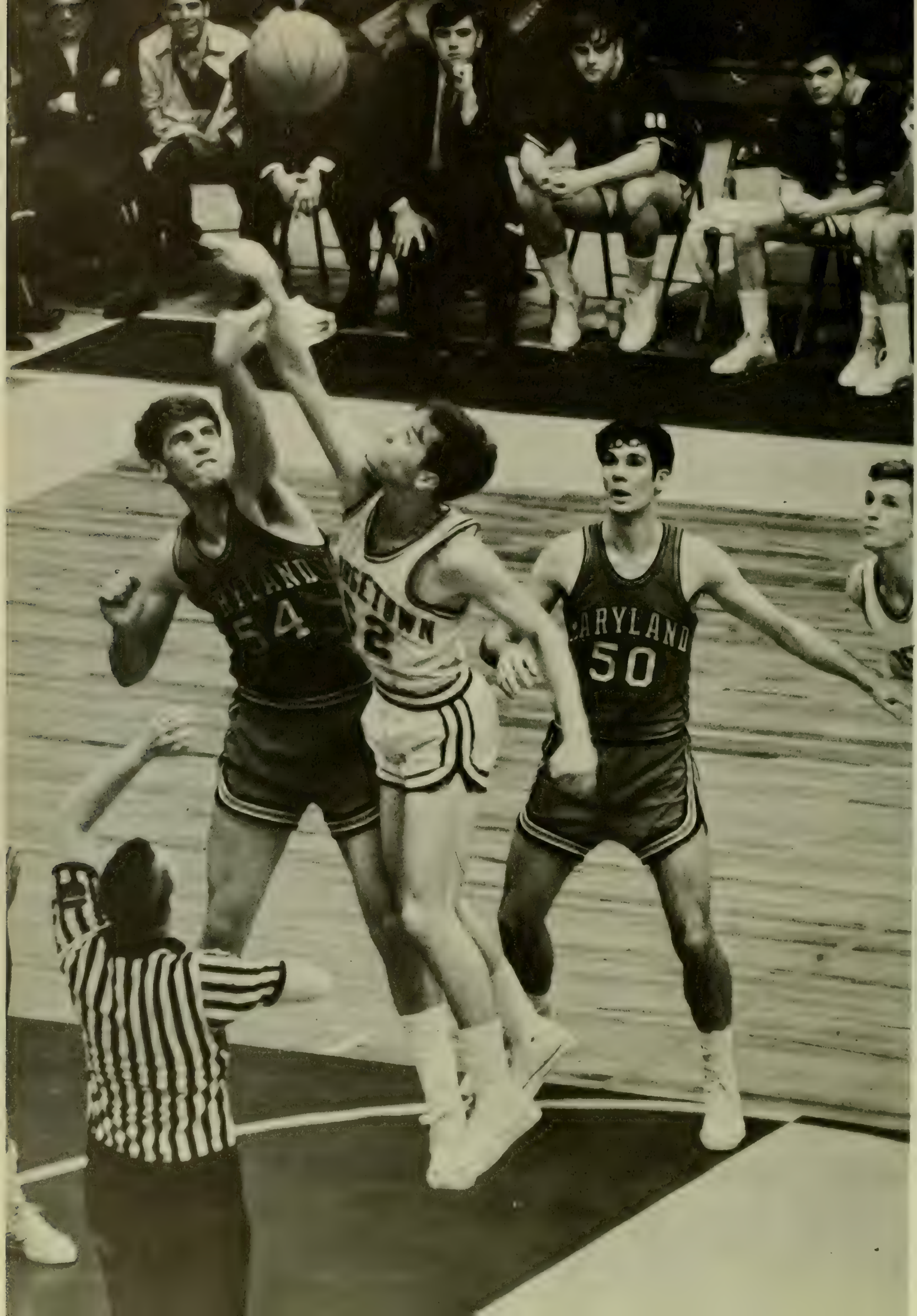
54
2
MARYLAND
50

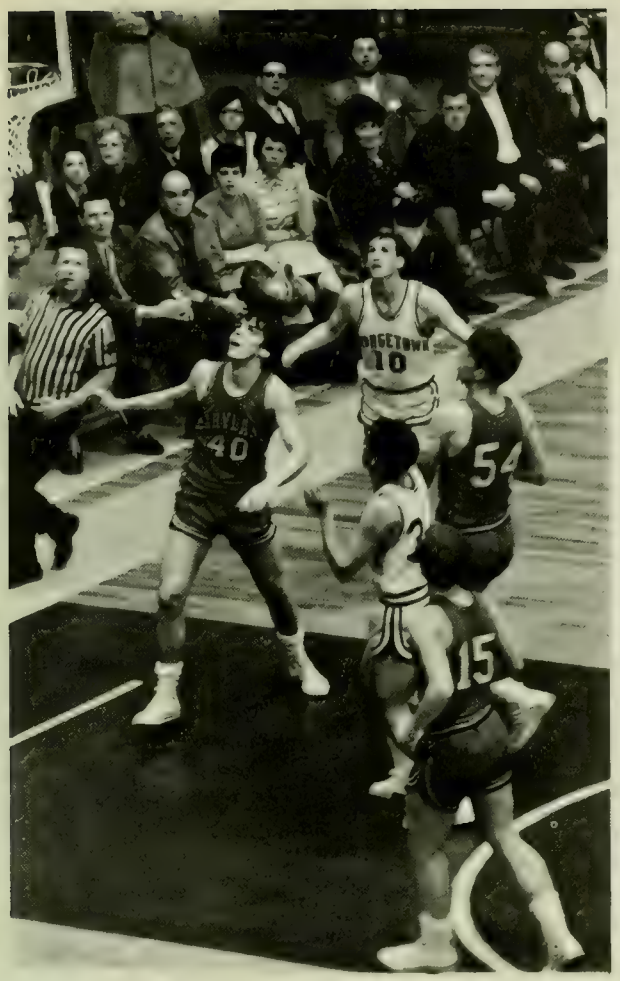

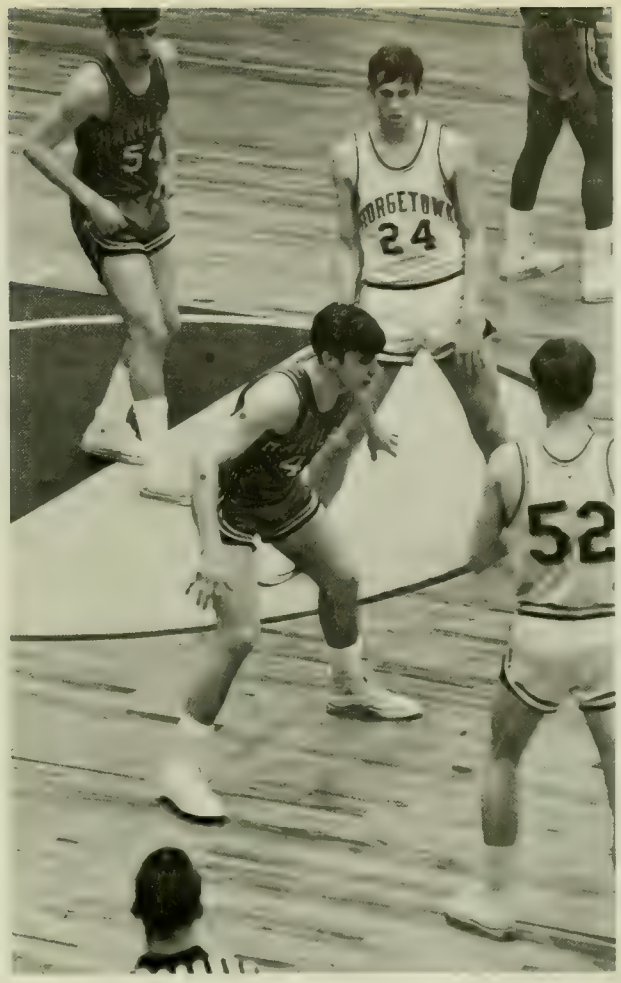

Basketball Team

Left to right: Standing—Asst. Coach Tom Young, Manager B. Auslander, T. Findreng, C. Worthington, W. Hetzel, H. Warren, R. Horst, D. Stobaugh, J. Prebula, Coach Frank Fellows, Trainer Kenny Mettler, Freshman Coach Tom Davis, Kneeling—B. Sullivan, R. Montgomery, T. Milroy, P. Johnson, L. Brown, J. MacDonald, M. Wiles.

Wrestling

Maryland wrestling, the essence of hard work, desire, and conditioning is possibly the most underrated sport at the University. The many hours of practice have paid off for this year's more experienced grapplers, and praise must be given to a team that well deserves it.

Led by senior co-captain Gobel Kline, the Maryland squad holds one of the toughest schedules in the East by facing teams like Michigan State, Army, Lehigh, Iowa State, Penn State and Pittsburg.

The All-American Kline will be out to better his 20-2 record of last year, when he finished 4th in the National Athletic Association finals.

Honorable mention must be given to two other returnees, Curt Callahan and Bob Terrill, both stalwarts of last year's squad that finished 20th in the nation. Earlier this season, Callahan captured first in the East Strausberg Open while Terrill finished second in his weight class.

This year's squad consists of; 123 lb. Bob Terrill, John Baker; 130 lb. Dave Reese; 137 lb. Kevin Gilead; 145 lb. Curt Callahan; 152 lb. Gobel Kline; 160 lb. Joel Haan; 167 lb. Andy Hanzlik, Dan Sisemore; 177 lb. Randy Umberger; 191 lb. Howard Zachman and Heavyweight Ralph Sonntag.

Noting the dedication of his wrestlers coach William "Sully" Krouse commented, "My wrestlers this year have worked as hard as any team I have ever coached." This is evident in all Terp matches, win, lose, or draw.

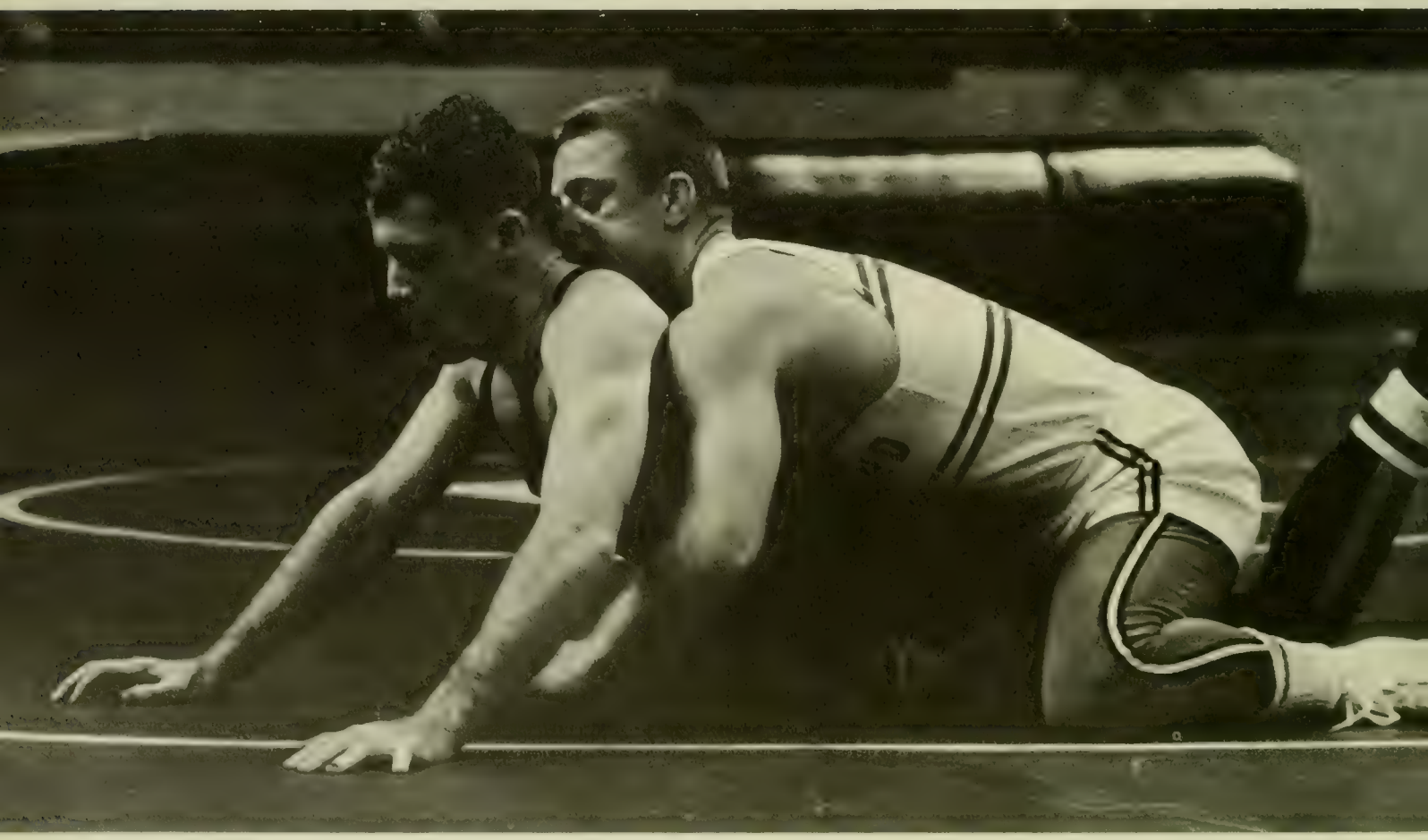

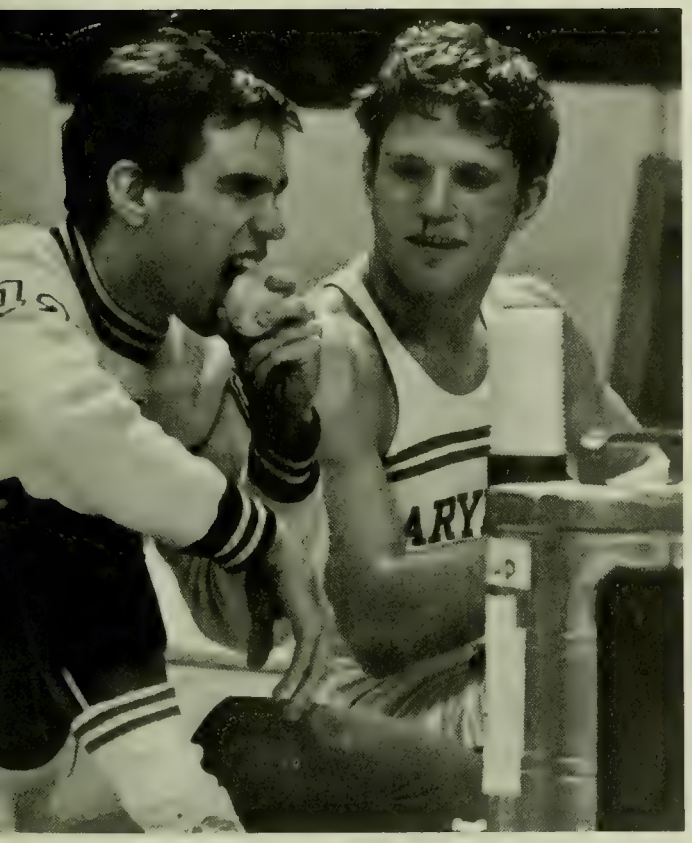

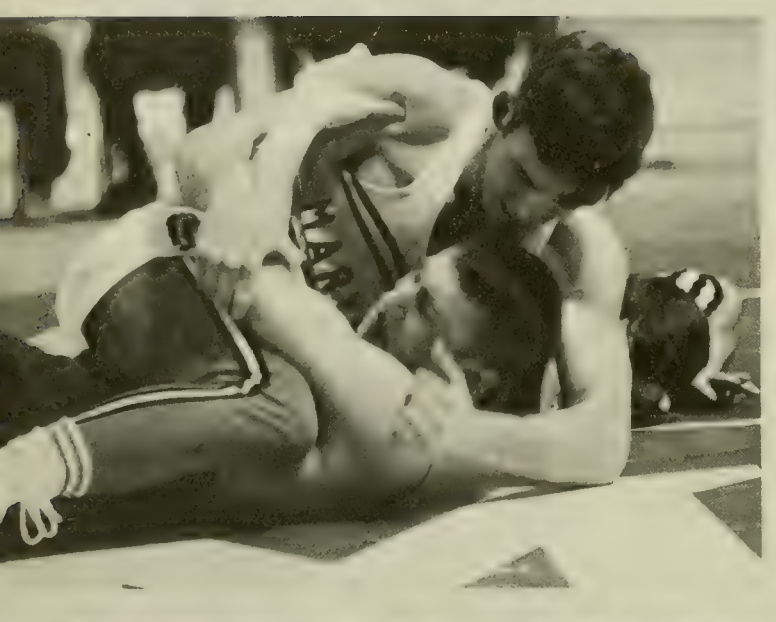

ARYLAND

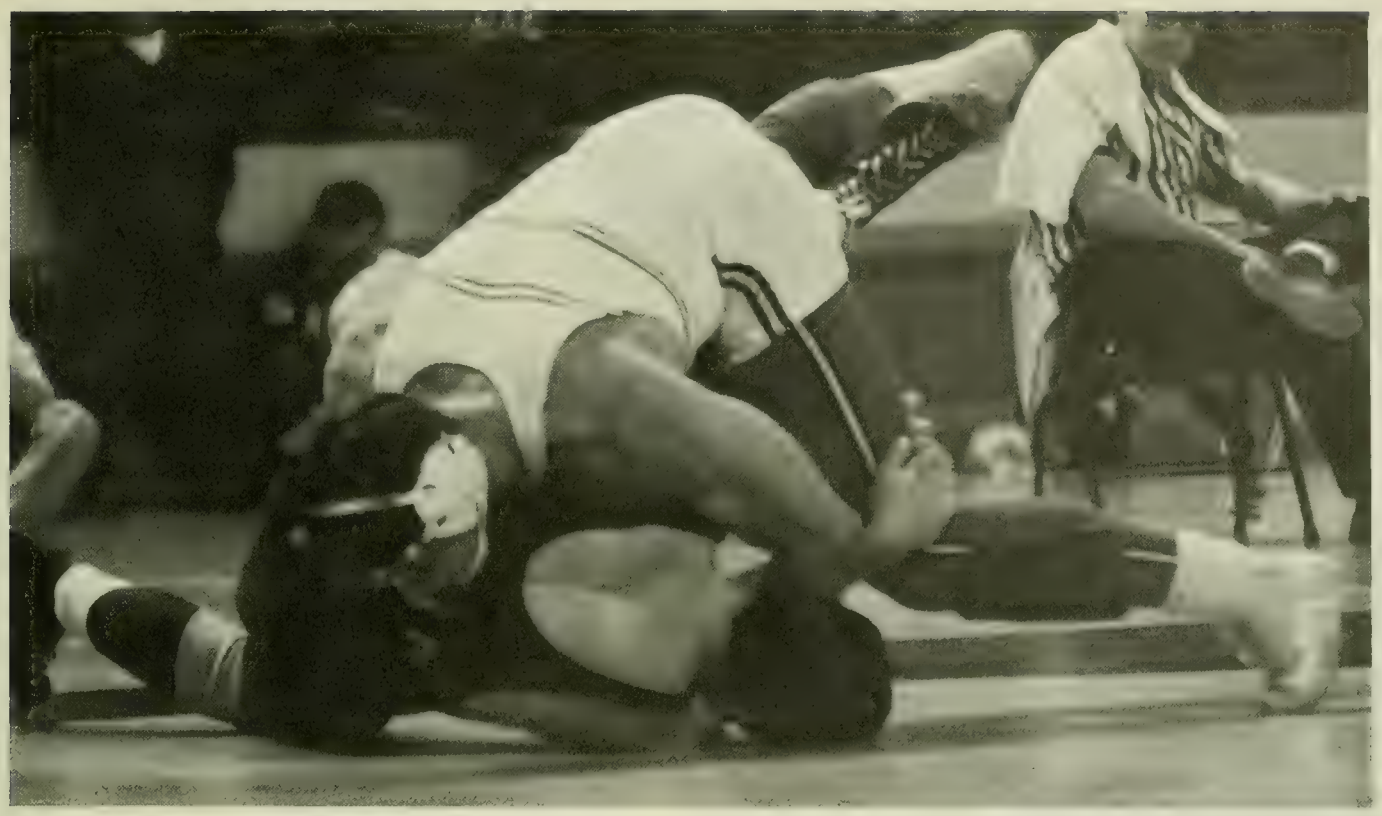

Left to right, front row: J. Baker, J. Paxton, D. Pusey, K. Gilead, J. Linebaugh, B. Terrill. Middle row: Ass't. Coach Jim Arnoult, C. Callahan, J. Haan, G. Kline, F. Lehman, J. Schlaffer, A. Hanzlik, Mngr. Lonnie Rutledge. Back Row: Head Coach William "Sully" Krouse, J. Dalgwicz, H. Zachmann, L. Swanson, D. Sisemore, R. Umberger.

Swimming

Tagged during pre-season with the label of mediocrity, Maryland's swimming team has taken great strides to overcome this stigma and may well be on their way to an Atlantic Coast Conference title.

This year, more than ever, the overall development of the team has depended on the development of its freshmen swimmers. Graduation of top swimmers such as Doug Springer, Jerry Hill, Bruce Alston and Doug Dodge took the heart from last year's squad.

There are several good prospects from the freshmen team capable of swimming on the first team, the best prospects being Gary Goodner, Paul McDonald and Dave Hines. Coach Bill Campbell must rely heavily on these freshmen to replace the graduates.

Short on experienced swimmers, Campbell started from the bottom and took time to find his best material. His patience and persistence have produced such varsity standouts as Paul McDonald, olympian Gary Goodner, Barry Accorners and Charles Hoffman.

The real stalwarts of the team are the returnees from last year's squad. Dave Heim, one of the best distance men on the East Coast, acts as the big gun for Maryland. The strong swimming Heim was awarded the Atlantic Coast Conference distance title. Others returning for the 1968 season are Joe Schwartzel, Mike Golub, Steve Meleski, and co-captain Bob Sikorski.

Their first hour came in the meet with Penn State as they crushed the opponents 73—39, setting eight pool records. Three were broken by Ron Brillhart and Ron Hoffman, appearing in their first meet of the year after missing action due to eligibility rules.

Future predictions can only be optimistic considering the rapid development made by the younger members of this year's squad.

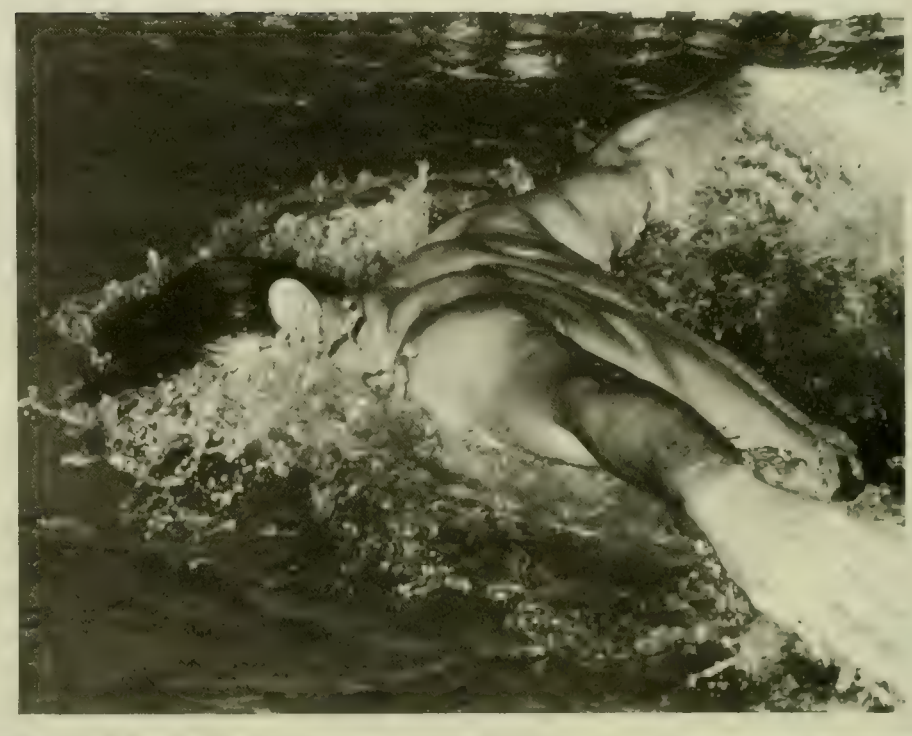

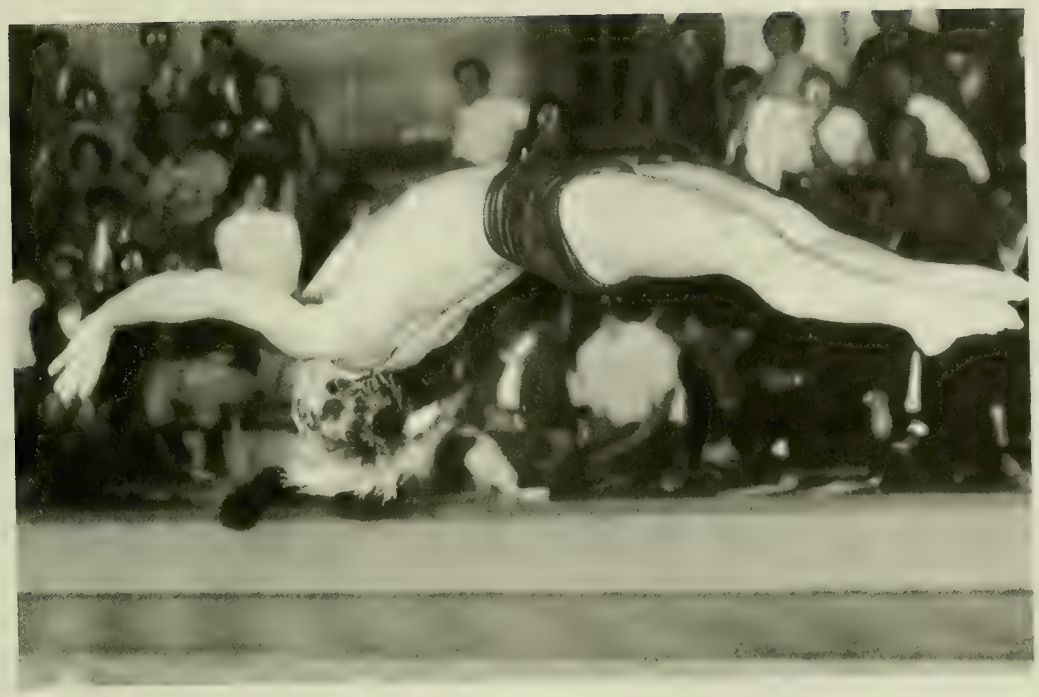

Left to right, 1st row: R. Rydze, R. Hoffman, J. Jordan, co-capt.; D. Dolce, co-capt.; 2nd row: M. Kieser, S. McNally, R. Brillhardt, V. Meleski, R. Sirkorski, J. Levenson, B. Accornerro, M. Goloub; 3rd row: K. Kelly, mngr.; D. Springer, asst. coach, D. Hiem, H. Hoffman, B. Thomas, P. Schurr, S. Polk, M. Roffer, E. Weaver, C. Hoffman, B. Painter, Coach Bill Campbell; 4th row: R. Barr, B. Vielhaber, S. Meleski, R. Schaefer, P. Berigtold, G. Heim, P. Thompson, P. McDonald, J. Zubrod. Not pictured: J. Reid.

Cross Country

Cross country, one of the most underrated sports at the University, continued its domination of the Atlantic Coast Conference by winning its fifth straight title.

Charlie Shrader, finishing first, led the team through the entire season. Each race seemed to be a toss-up between Shrader or John Baker, last year's freshmen sensation. The combination of Baker—Shrader continually buried other colleges.

This year's team was one of great determination and courage. Russ Taintor, talented freshman, never gave up hopes of running during his battle with mono. John Baker returned after a painful leg injury to claim his top position. Outstanding effort marked this team for success.

Much credit must be given to Coach Jim Kehoe for his great recruiting program. Each year, Maryland gets some of the best high school runners in the nation. This influx keeps the runners on their toes and offers great intersquad competition.

The team was strengthened by several outstanding freshmen. Among them were Jim Rosen, Russ Taintor, Sheldon Karlin and Don Camero.

Veterans of Terp harriers in the thick of competition all year long were Charlie Shrader, John Baker, Marty Brotemarkle, Ernie O'Boyle, and George Minarik.

The highlight of the undefeated season was the swamping of the midshipmen from the Naval Academy. Going into the meet with several men hampered by aggravating injuries, the Terps came away with an overwhelming victory.

The future of the Maryland cross country team seems to be in good hands with the majority of the team returning again next year to bring glory to their school.

28
23
33
66

Left to Right: Coach Jim Kehoe, R. Taintor, M. Brotemarkle, C. Shrader, G. Minarik, J. Baker, J. Rosen, E. O'Boyle, W. Shrader, S. Karlin, D. Camero.

Track

Cross Country

Front row, left to right: E. Garrett, R. Cirner, T. Thompson, G. Minarik, C. Shrader, R. Wich, D. Starnes, G. Lucas, 2nd row: D. Smith—Coach, C. Warner, M. Brotemarkle, E. O'Boyle, B. Betts, J. Jacobs, J. Amoss, B. Carson. 3rd row: J. Stevenson, T. Smith, M. Neff, B. Tipsword, J. Calhoun, E. Kelly, D. Reddlin, G. O'Keefe. 4th row: R. Jeffries—Mgr., G. Murray, E. Marks, S. Washburn, D. Donahue, R. Beauchamp, J. Meehan, J. Kehoe—Coach. 5th row: N. Koualakides—Coach, J. Williamson, F. Costello, G. Wojtech, J. David, D. Reiss, R. Merritt. 6th row: D. Delmer, W. Donelon, J. Svestka, D. Jones, T. Patterson, A. Freaney—Mgr. 7th row: G. Parsons, J. Baker, G. Fries, R. Drescher, J. Hanley.

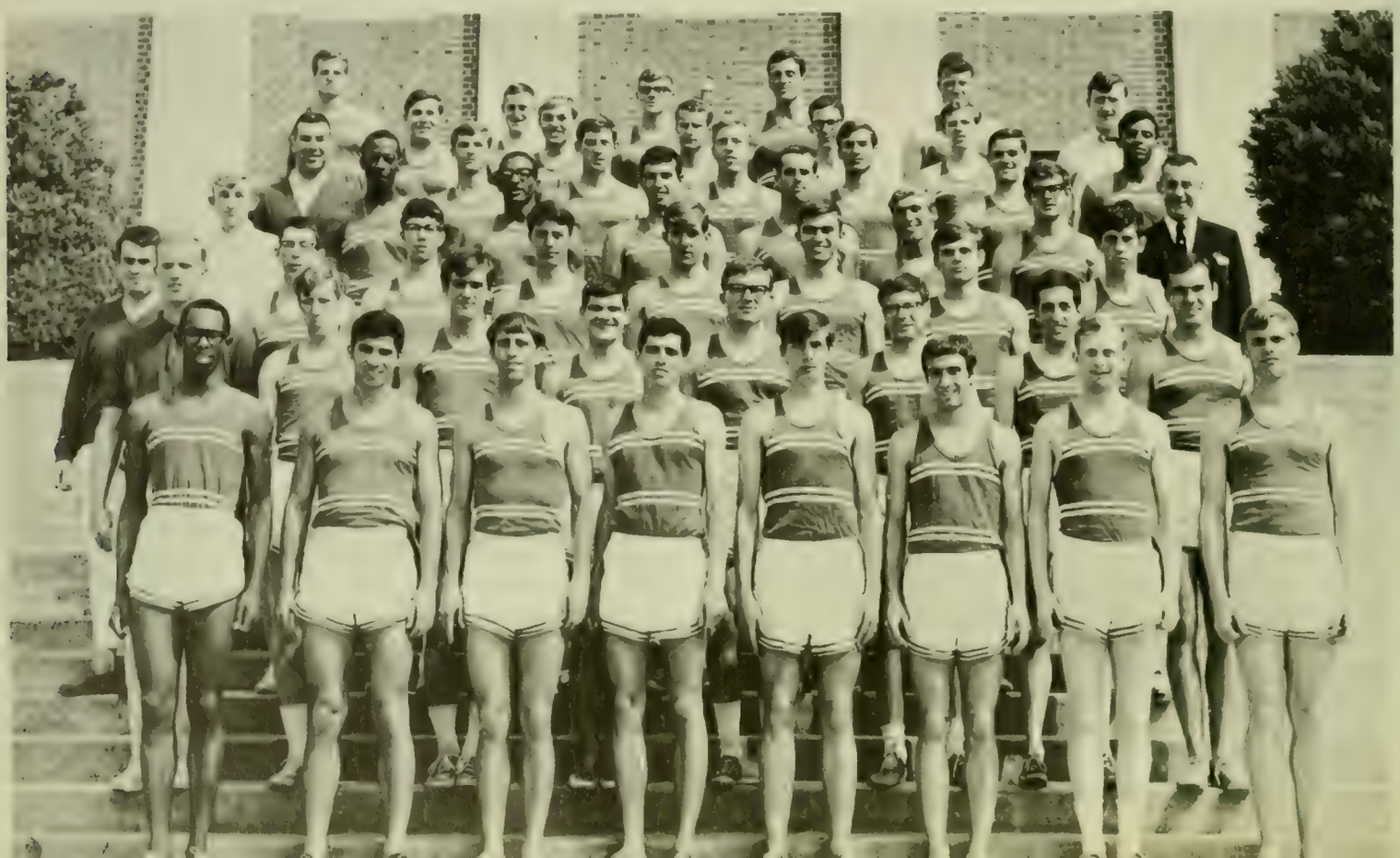

Cross Country

Jim Kehoe, Maryland track coach and newly appointed athletic director is two-thirds of the way towards another Atlantic Coast Conference track triple crown. This coveted crown consists of Cross Country, Indoor and Outdoor Track, three of Maryland's specialties.

Last year's indoor season reached climax with the indoor conference title meet in which Maryland captured five individual titles, one relay title, established two meet records and clinched its 13th straight ACC championship.

Individual winners included George Wojtech, 600 yd., Roland Merritt, 60; Tom Gagner, Pole Vault; Frank Costello, high jump; Jack Hanley, Shot Put, John Baker, and the two mile relay team.

The outdoor season, beginning with the Florida Relays saw the two mile relay team capture a third and establish a new University record.

During the South Carolina Relays at Columbia, the Terps performed well and won the dual meet with North Carolina. Resuming the southern tour after crushing Navy in a dual meet 118-27, Maryland scored victories in the Columbia Relays and posted a fair showing at the Quantico Relays.

Highlighting the entire season was the ACC Championships. Completely dominating the event, Maryland won nine out of a possible seventeen ACC events. In the process, the tracksters broke six conference and two University records, while capturing their 17th straight conference championship.

To finish her very successful campaign, Maryland's track team defeated powerful Villanova, holders of the national indoor track championship in a season-ending dual meet in 1968.

Maryland has made it known to all that once again she will field another powerhouse this year by crushing the Naval Academy in their annual encounter. Kehoe's track machine placed first in all 12 events held in the meet.

This season the Terps will once again rely on the speed of Roland Merritt, 60 yard IC4A Champion. Ralph Jones will add that much needed punch the sprint department needs.

John Baker, who has run a metric mile equivalent of a four minute mile will hold down the distance events while the shorter races go to George Wojteck and Jim Meehan. Wojtech handles the 600 yard and Meehan runs the 1000 yarder.

The grueling two-mile run is adequately handled by ACC Cross Country champion Charlie Shrader along with Russ Traintor, a sophomore.

Members of the all-important one mile relay include George Wojtech, Roland Merritt, Jim Calhoun and Ernie O'Keefe. Maryland's two mile team is composed of John Baker, Jim Meehan, Ernie O'Boyle, Marty Brotemarkle and George Minarik.

In the field events, Rich Drescher will handle the discuss while Jack Hanley will put the shot. John Williamson competes in the pole vault, in which he has already set the Navy Fieldhouse record. Elliot Garrett more than adequately handles the long jump along with John David in the high jump.

Again this season the Maryland track team enjoys the depth and balance that has allowed it to excell in Cross Country and Indoor track, and looks forward to excellence during the outdoor campaign.

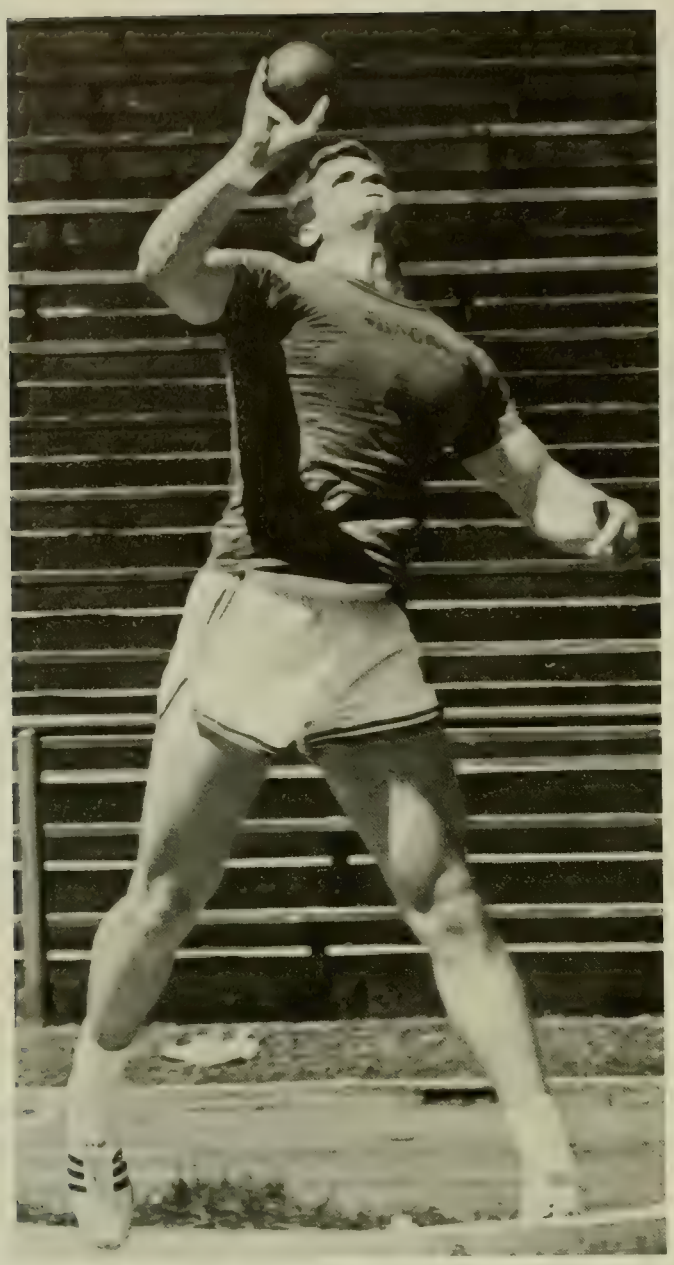

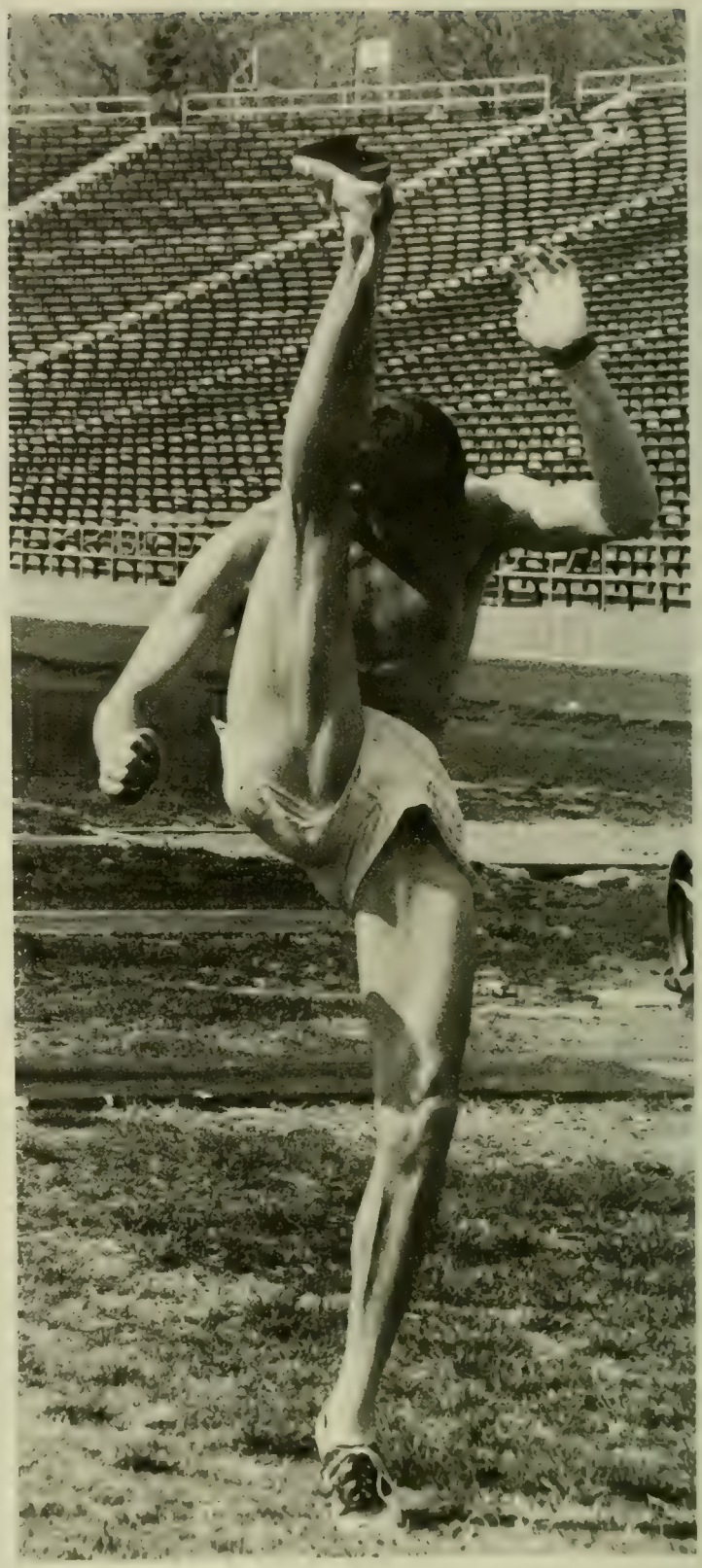

NAVY

TRACK

VILLANOVA
MARINES
VILLANOVA

Lacrosse

Lacrosse, though not as well known as most college sports, offers an exciting brand of fast, rough and tumble action. The University of Maryland, in keeping with these standards, consistently fields one of the finest teams in the nation.

This season, coaches John "Hezzie" Howard and Rennie Smith were faced with the unavoidable problem of rebuilding the Maryland attack. Although All-American Steve LaVaute was returning, replacing the likes of Alan Lowe and Jack Heim was not easy. They had to look no further than the midfield, and quickly converted Doug Carter from middie to attackman. While taking the pressure off LaVaute, Carter added that needed punch and finished in scoring. LaVaute despite injury, has his usual brilliant season, this one being his last.

Maryland had the makings of a championship team simply because of the large number of returnees from last year's squad. This fact alone that Maryland had depth in most positions, especially midfield, opened the door to a successful campaign. Starting the season all wrong, the Terps were tied by Princeton and in the process lost star attackman Bart Ellinger. The sloppy play indicated that much work was still needed if they planned to contend for a second straight national title.

Several reasons for the team's future victories were veteran midfielders Steve Pfeiffer, Bruce Hinkle, and Charlie Liembach, all playing in their last season. Hinkle consistently came up with the crucial faceoffs while Liemback, always close at hand gave assistance anywhere it was needed. The steady play of Steve Pfeiffer was significant in his being chosen the only Terp for All-American honors. Bruce Picarillo, Reed Kaester and many others formed the tough midfield units, some of the best in the nation.

Tri champions last year, the Terps were denied individual honor because of their loss to Navy. Taking a 23-2-1 record and a perfect season into the clash with the midshipmen, Maryland gained its 24th win, the first over Navy in nine years.

Five different Terps scored goals in this tough defensive battle which saw outstanding defensemen Hugh Mallon, Jack Daily and Craig Hubbard limit the Middies to only three goals. Terp goalie Norm Vanderschuyt proved himself to be one of the best in the country with his performance around the nets.

Beating Navy was the high point of the season for the team as well as happy coach Howard. Commenting on the outcome of the rest of the season Howard concluded, "We beat them—and to me that represents a successful season."

Convincing victories over North Carolina and Virginia gave the stickers the Atlantic Coast Conference title. The only thing standing between them and the national championship was Johns Hopkins, who the Terps had beaten last year to gain a share of the coveted crown.

The victory over Virginia had been costly, leaving the team physically beaten and without the services of defenseman Craig Hubbard. On May 18, 1968, the Terps dropped from the ranks of the undefeated by losing to a fired up Johns Hopkins eleven, 10-8. They had come so close yet now were so far away.

It had been an uphill struggle the entire season with numerous injuries to key players keeping the Terps from reaching full effectiveness, yet they finished second in the nation. This is truly a tribute to the many hard fighting Maryland players and determined coaches who operate in the game of intercollegiate lacrosse.

In addition to first team All-American honors presented Steve Pfeiffer, several team members made the second team. These were goalie Norm Vanderschuyt, defenseman Hugh Mallon, midfielder Charlie Liembach and attackman Steve LaVaute. Two others received honorable mention.

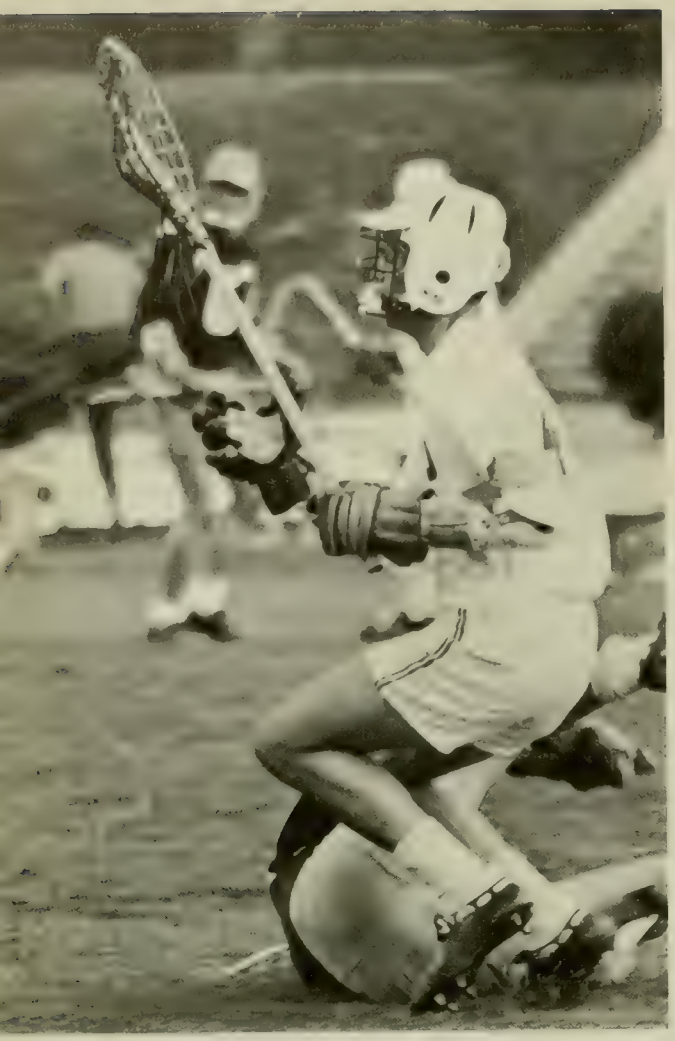

18

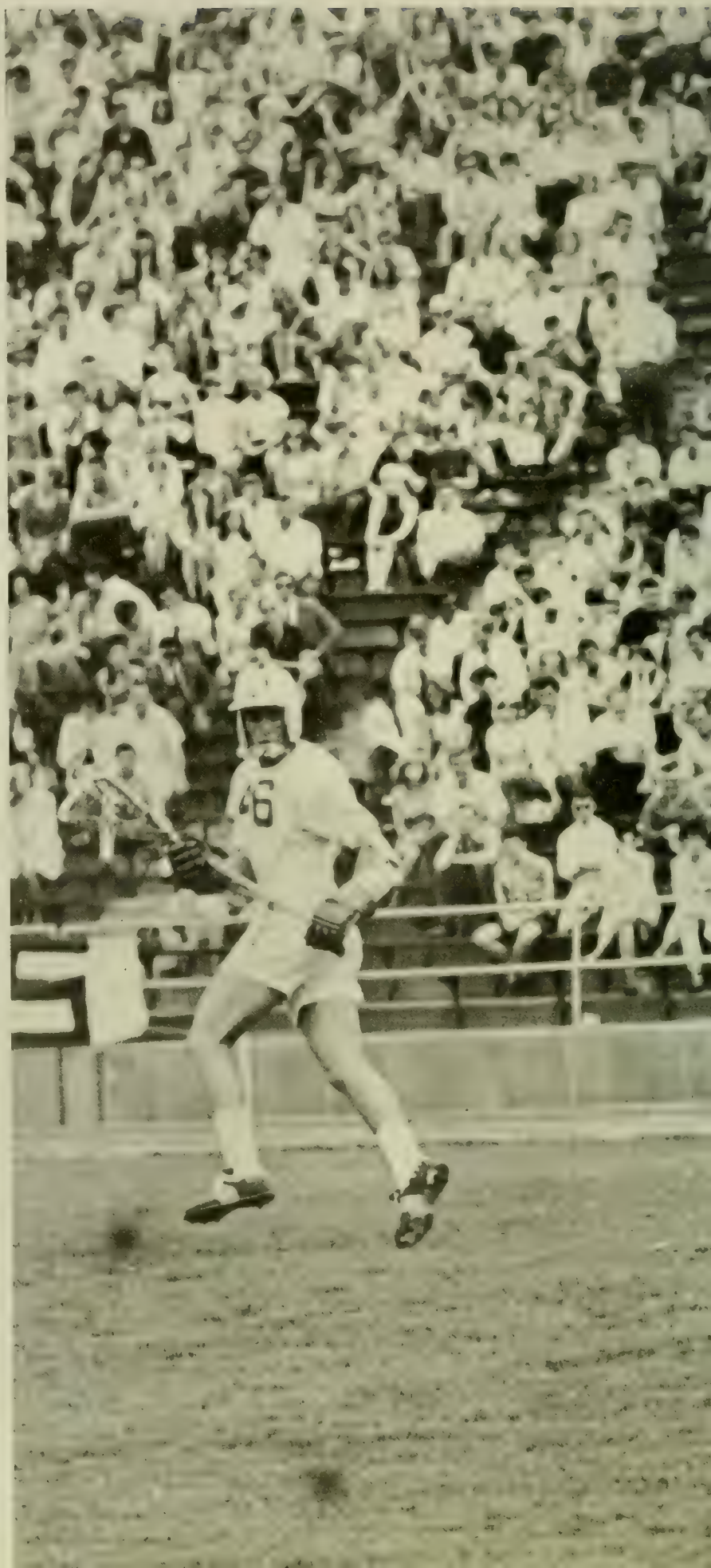
46

12

30

45

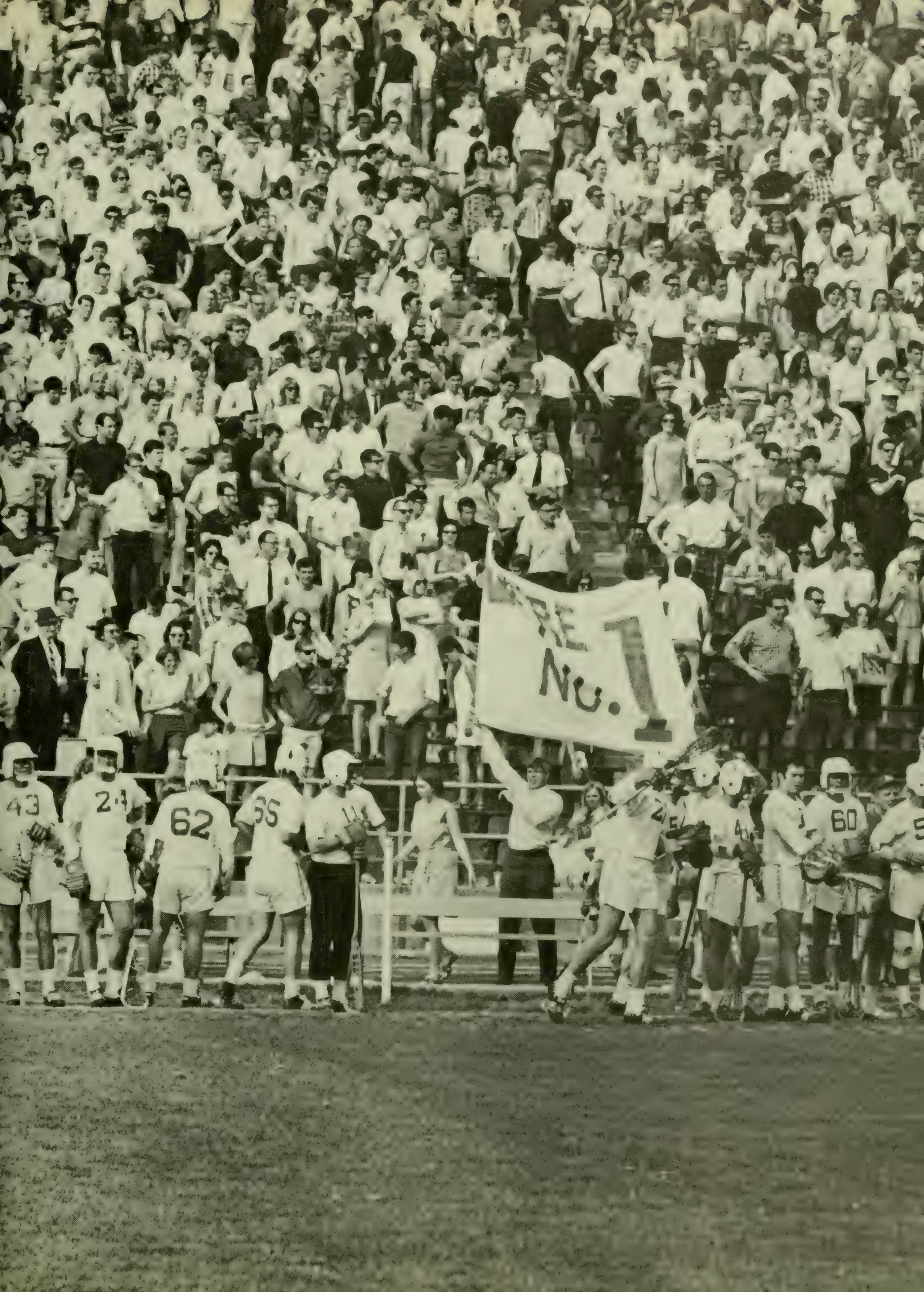
NO. 1
43
24
62
55
60

M
M
MARYLAN
MARYLAN

Baseball

Despite a 2-1 loss to Penn State in their season's finale, the University Diamondmen, under the watchful eye of head coach, Jack Jackson, compiled the best record of any Terp nine in history.

The outstanding record of nineteen wins, six losses, and one tie resulted in a .731 percentage, thus surpassing that of the 1950 team whose 20-8 record was good for .714. During this 1968 season, five of the six games lost were by one run, while the sixth was by two runs.

This year's team had strength in both offense and defense, with major contributions coming from the highly talented pitching staff. Two big winners were juniors Mike Herson (5-0) and Tom Bradley (5-2). Other top notch performances were turned in by George Manz (4-2) and Mark Harris (1-1) both seniors.

Ranked as one of the best in the nation, the pitching staff had the lowest Earned Run Average in the entire country. The staff also boasts of three men signing professional contracts. They are Mike Herson, George Manz, and Tom Bradley.

The team as a whole, led by freshman outfielder Jim Norris, batted .285. Norris, a native of Seaford, Long Island, hit .421 for 21 games. This was good enough to get him the Atlantic Coast Conference batting crown and made the first .400 hitter since Jim Pitt, who set an ACC batting record with a .460 average in 1964. Other players swinging big bats were Gene Hiser (.299) and Bob Simpson (.287).

Except for North Carolina which nipped the Terps in both games of a double-header here on May 11, (1-0) and (2-1), Maryland took its three game series with every conference rival it played. Compiling an ACC record of 12-5-1, the Terps finished in third place.

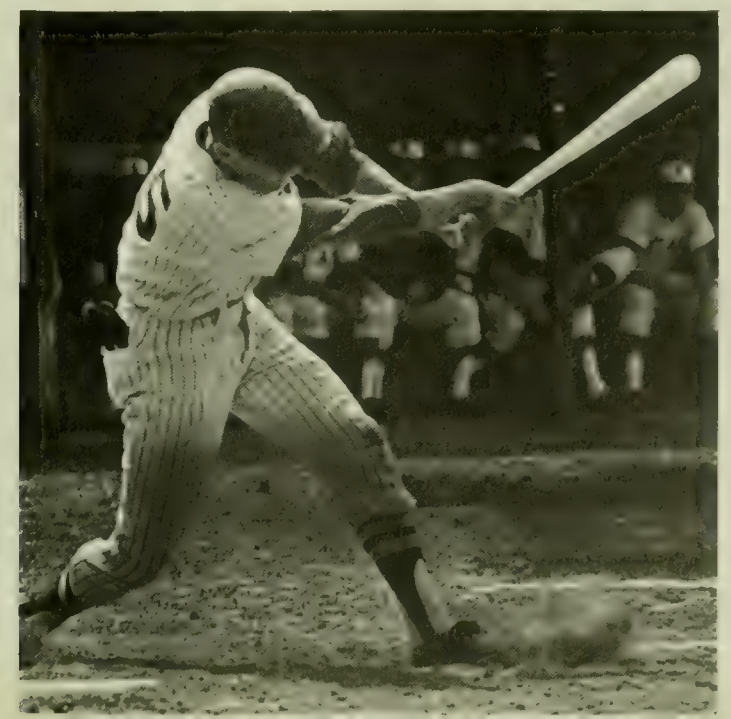

Tennis

After finishing a season of thirteen victories with only three defeats, most coaches would have been more than happy. Not so with Doyle Royal, head tennis coach at the University. His team's exceptional record was only good enough to secure third place in the Atlantic Coast Conference.

The netmen made an early show of strength in the Cherry Blossom Tournament held on their home court. During the entire three days of competition, Maryland did not loose a single set.

Individual effort the essence of victory, is an area where John Schaffer, leader of the young Terps, excelled. Playing out of his number one seeded position, Schaffer had trouble reaching his potential but teamed up with second seed Dave Werchen to take the number one doubles match during the post season ACC tournament.

Third seeded Nick Mackaranko, only a freshman truly was the outstanding player of the 1969 season. While losing only one match the entire season, Nick has the distinction of being the only Terp to take a singles title in the ACC.

Considering the stellar performances turned in by all Terp netmen this past season, the 1969 campaign should develop a banner year, especially since they don't lose a single member from the top six!

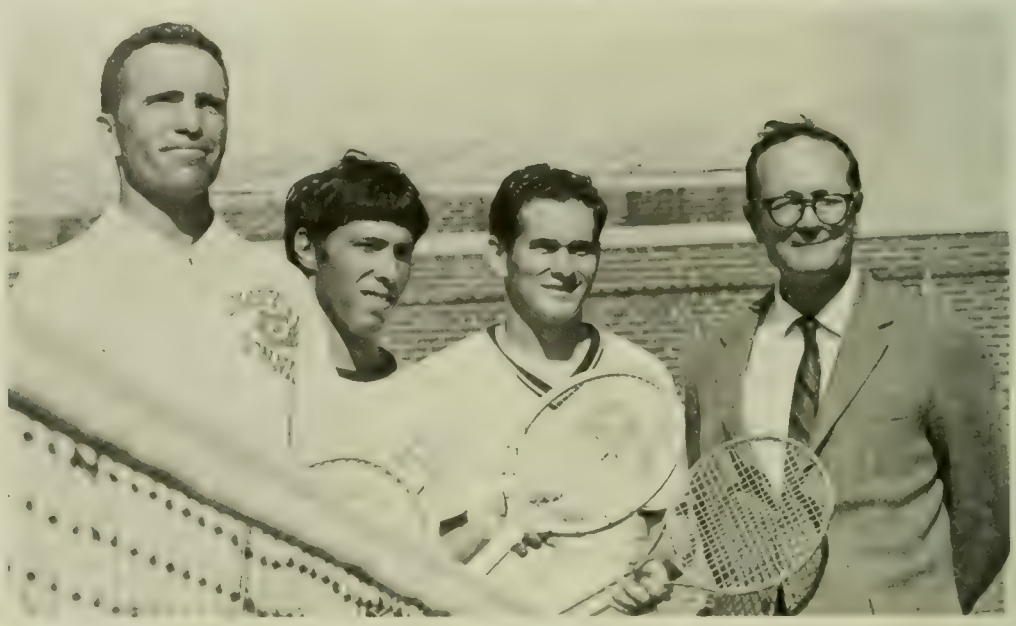

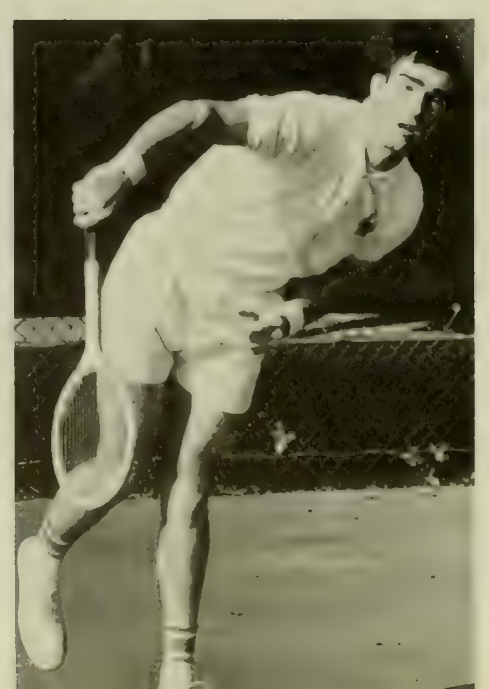

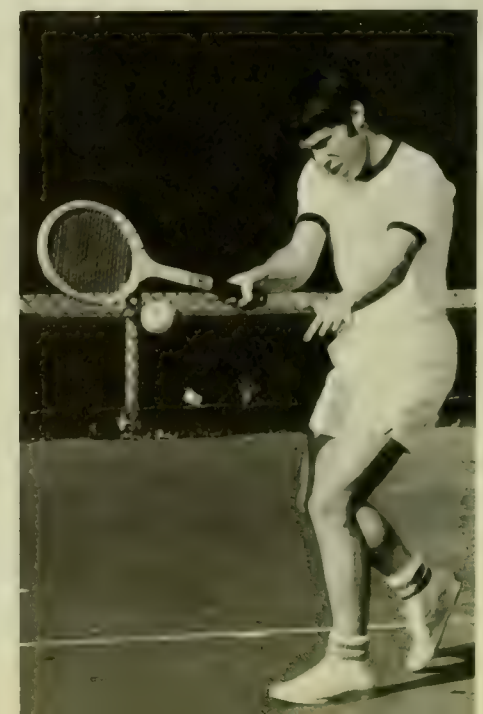

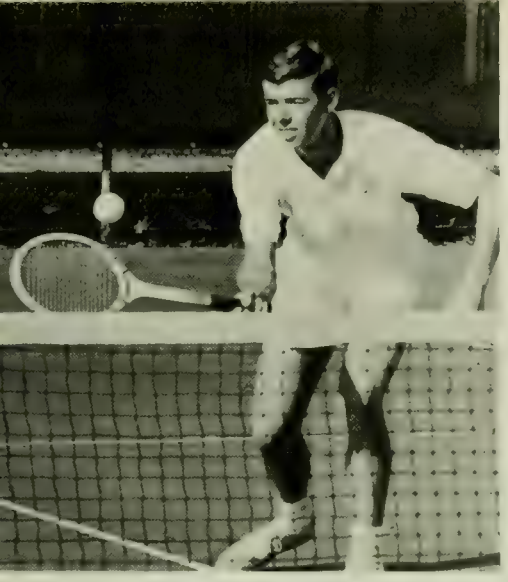

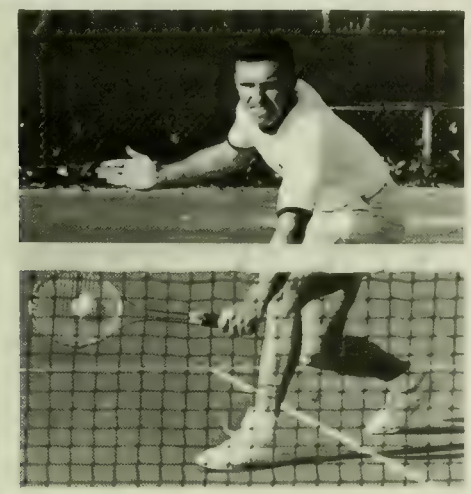

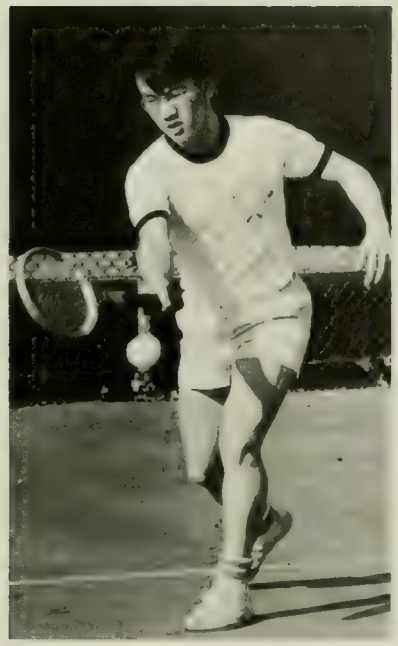

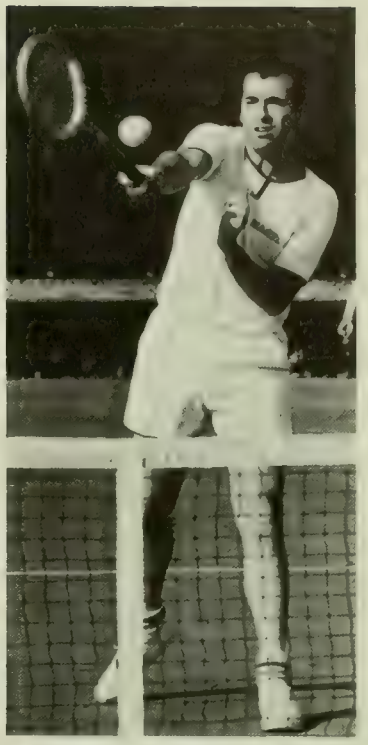

Front row, left to right: G. Kleiner, F. Liss, J. Schaeffer, A. Cohen, R. Harrington. Back row: Coach Royal, D. Werchen, C. Scher, D. Bennett, B. Speckmann, N. Makarenko, R. Buck-Lew, J. McCullough, (manager)

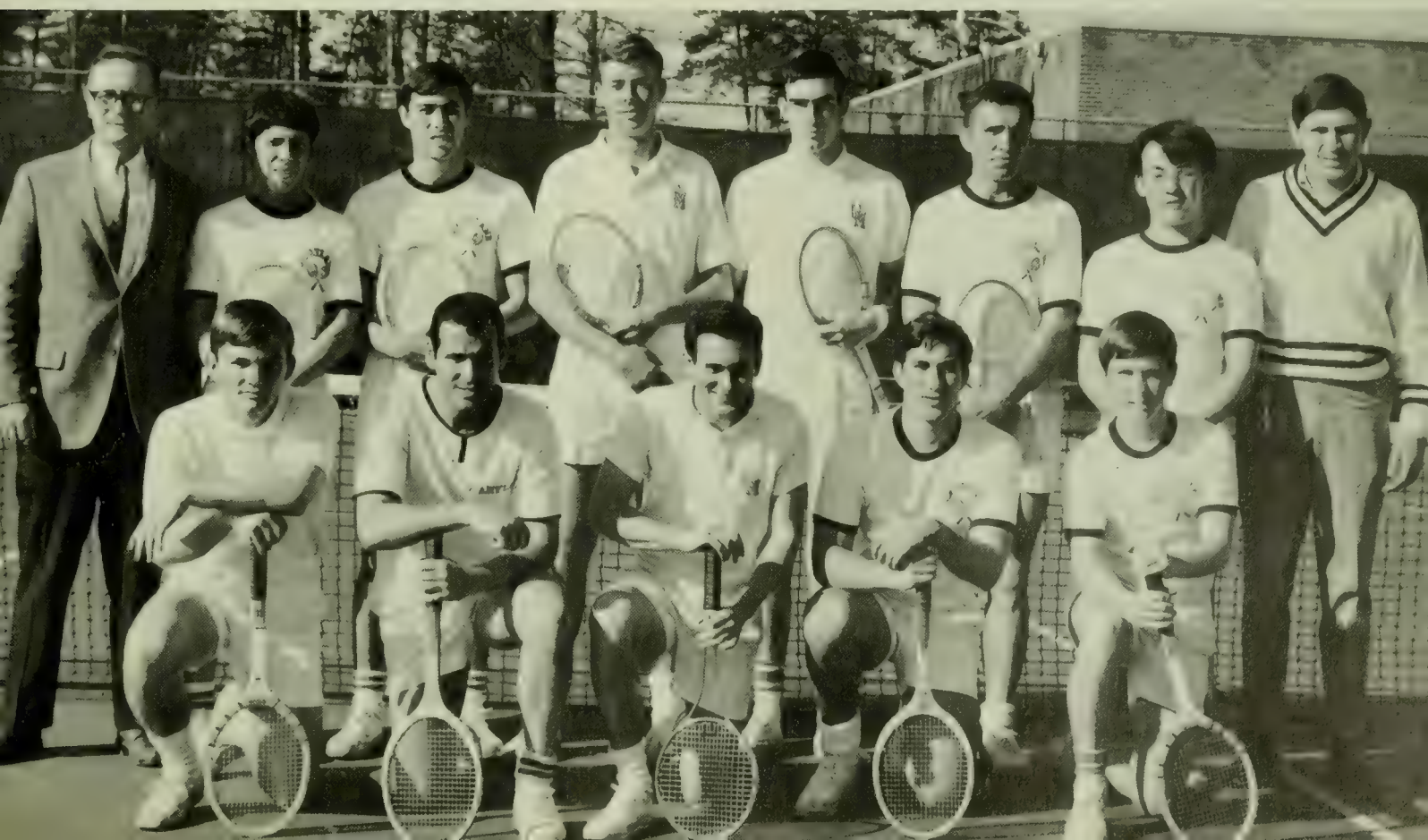

Golf

Pre-season predictions calling for the 1968 golf team to be one of the most talented and exciting in the University's history were well on their way toward realization even before the start of the season itself. An overabundance of talent was directly responsible for several experienced players of past years' teams failing to make the cut during the trial rounds held in Spring.

The squad finally chosen to represent the University exhibited experience with Tom Medlin, Henri de Lozier, and the very talented Tom Walsh. Three other teammates, Bill Ziobro, Brian Willard and hard-hitting Charlie Zink added maturity and leadership with their tournament knowledge. Waiting to draw on this experience and knowledge were two outstanding freshmen golfers, Mike Micka and Bill Calfee.

Excellent individual efforts during the entire season resulted in a third place finish in the Atlantic Coast Conference, possibly one of the strongest golf conferences in the nation. Despite the fact that only two matches were played on the home course, Maryland golfers still managed to win 8 of their 12 matches, finishing the year with a 4-4 record in the ACC.

Outstanding performer for the Terps was Brian Willard, leader in the best individual round average and forth place title holder in the ACC championships. Bill Ziobro and Bill Calfee also excelled in steady play.

With six of eight matches scheduled on the home course in 1969 and several returnees from last year's squad, Coaches Frank Cronin and Barry Rodenhaver are looking ahead to this coming season with great interest.

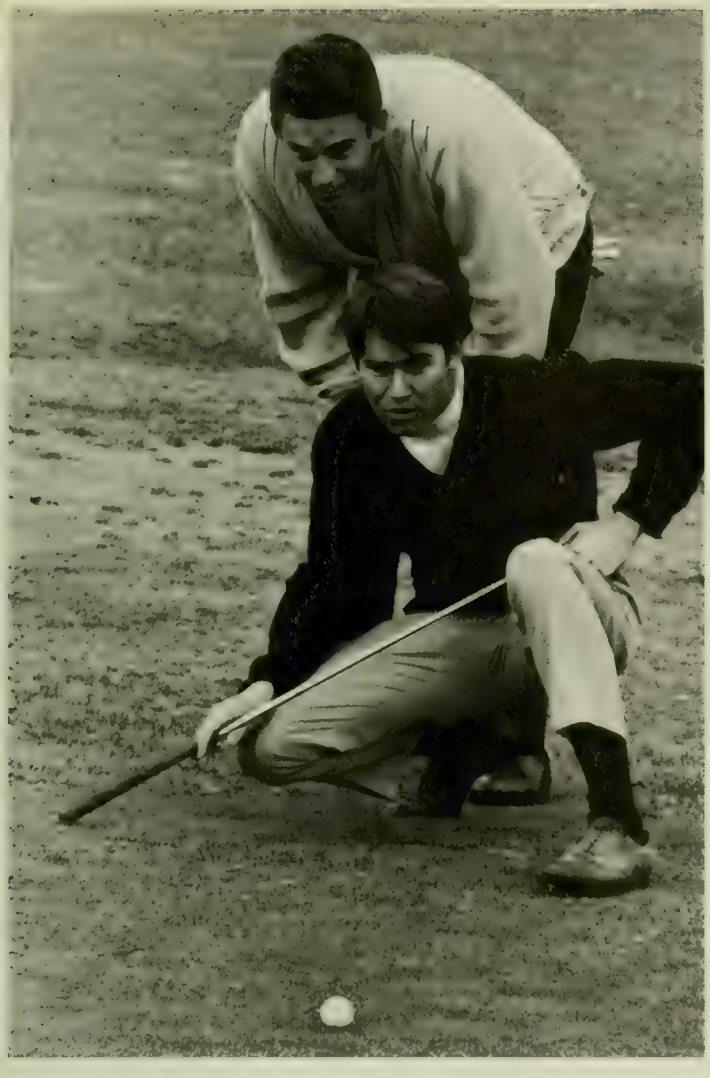

Left to right: R. Bartos, mngr; R. Bendall, C. Benton, T. Hanna, J. Foster, H. Delozier, B. Ziobro, T. Mealin, capt.; P. Young, B. Williard, K. Peyre-Ferry, B. Calfee, T. Walsh, Coach Barry Rodenhaver, Coach Frank Cronin.

Student Life

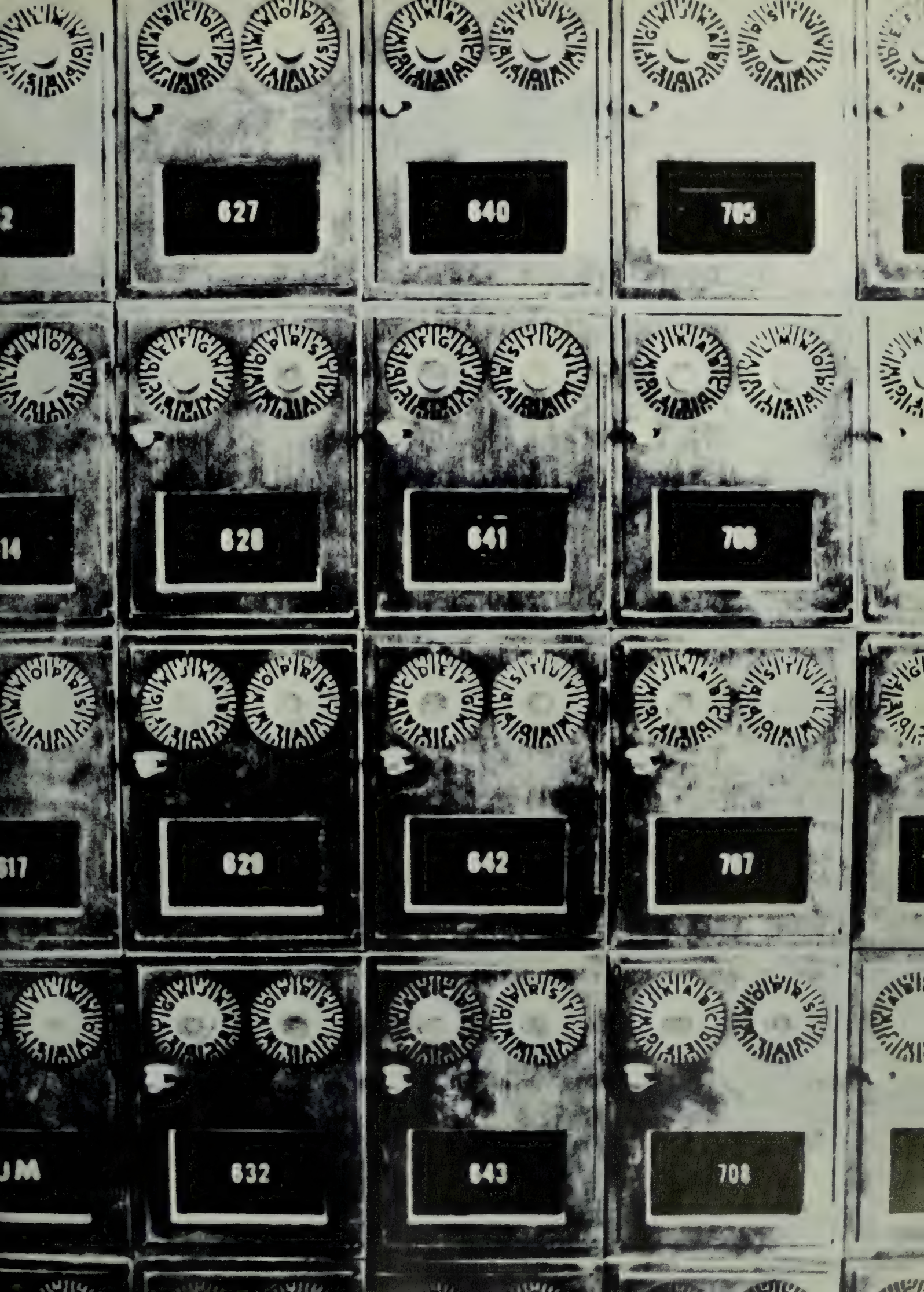
627
640
705
628
641
706
629
642
707
632
643
708

GTO

Commuters

The car is the symbol of American mobility. It is also the symbol of the Maryland commuter. A stereotype perhaps—but it's impossible to stereotype the diversity of Maryland's 18,000 commuters.

Cramming in the library. Debate in front of Taliaferro. A Macke lunch. A few rays on the mall. A nap in the car. Quiet conversations over Union pizza. But more—

I NEED YOU
NOW

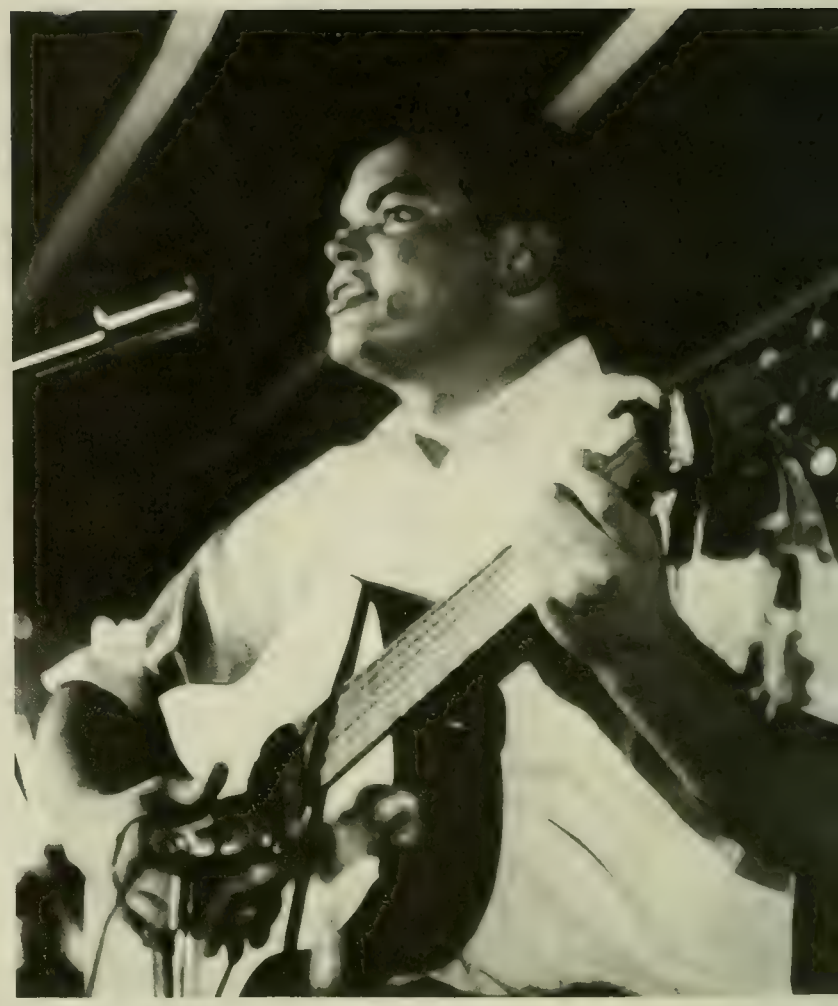

The University Commuters Association has a big job: trying to draw the group together. Making a mosaic out of the bits and pieces. How do they do it? The Year of the Moose. Auto rallies. Car pools. Touch football. Coffee House. Commuter's Den. At the current time it reaches only a small segment of the off campus population, but it's grasping for more. Frustration for some, but involvement for those who want it.

The Playboy Ball is the capstone of the UCA social season. Bunnies. Soul Music. Bunnies. Fun. Bunnies . . .

At the end of the day there's still the long ride home. The apartment. Serves as the cure-all and panacea for dining hall refugees and Greeks who can't study. Yet apartment living has its own, unique problems—

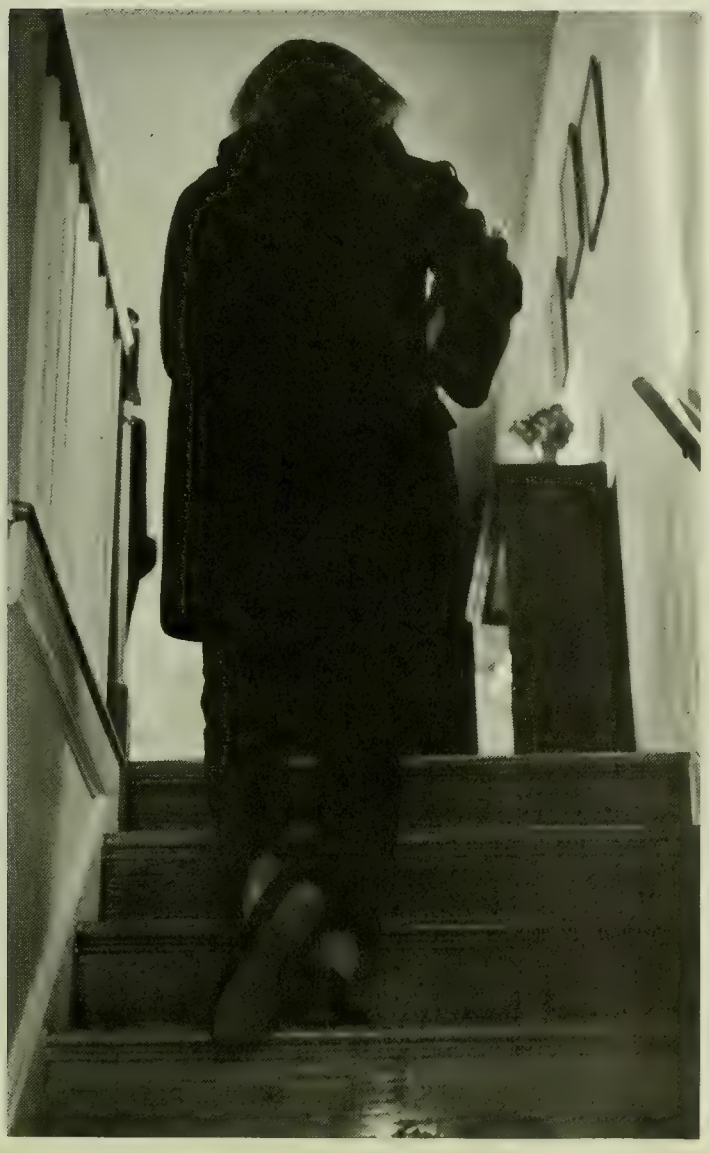

Most of the problems stem from keeping house. Dividing the work. Meals: TV dinners and McDonald's may help—in a frenzy of domesticity one might even see a homecooked dinner. The eternal stack of dishes—usually unwashed.

A place to entertain—a quiet dinner, a cocktail party. A different way of life—maybe better, maybe worse—but different.

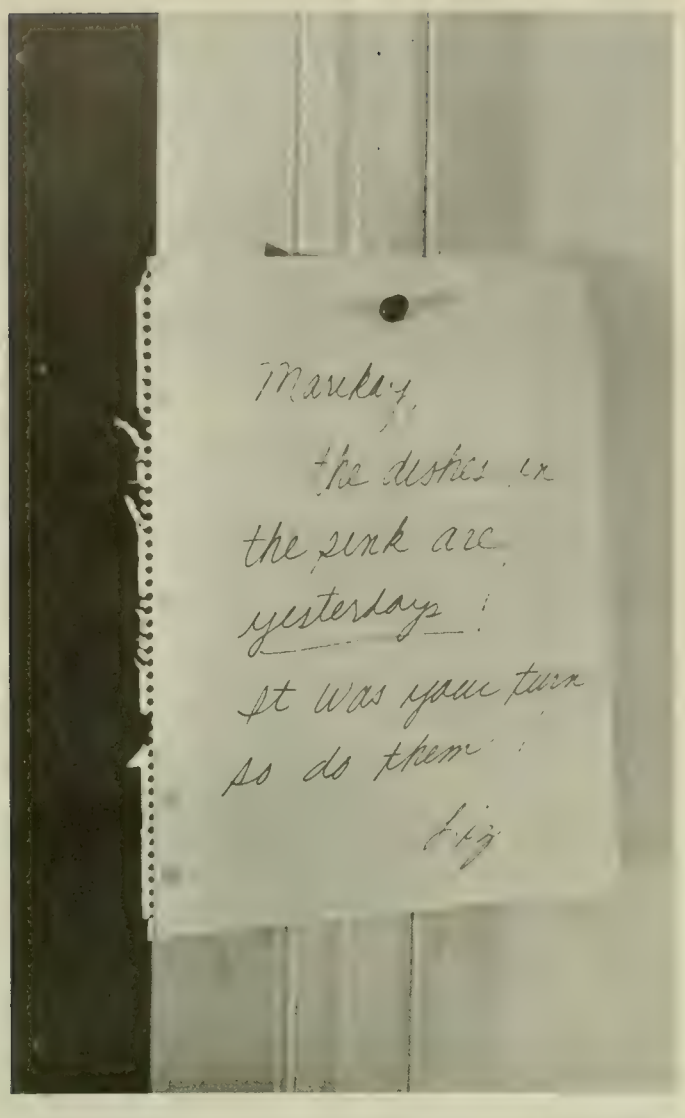

Not all commuters live in apartments. There's always home. Parents. Family. give and take. Remnants of curfew and trying to prove that you're an adult. Easy for some. A trial for others. Another facet of the commuter's world.

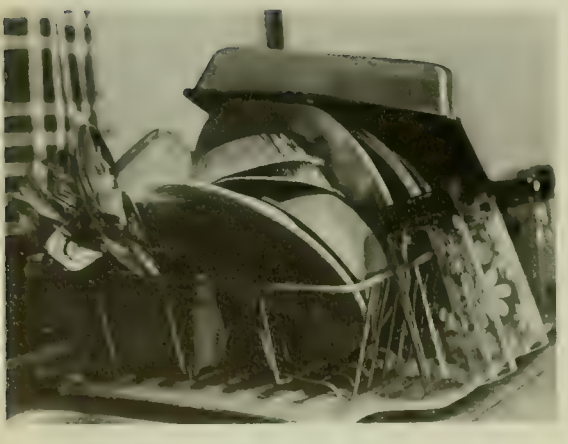

Apartment or home. Campus and community. Energy and apathy. Compatibility and conflict. Isolation and involvement. The Maryland commuter.

Greeks

During the past year, the Greek system has been a study of contrast and controversy. Perhaps more has been written and discussed about fraternities and sororities this year than ever before. And, of course, there are always two sides to the story. But this year both sides have been brought out and debated forcefully, via the DBK, the Greek, fireside chats, or just the bull session.

Fraternities and sororities are social organizations. On Friday and Saturday nights, fraternity parties provide a time to relax, unwind, and take a break from school. Whether it's a theme party with Bonnie & Clyde or a Christmas party with Santa Claus and presents, the Greeks enjoy the fun and fellowship which is part of what makes them brothers.

But "social" means more than parties and gigifs. It also implies one's duty to others, and in this regard, Greeks sponsor many philanthropic and charity functions. Some houses have orphans parties at Christmas and Easter. Other provide financial support for clinics, charity, scholarships, or for a child in an underprivileged country. Still others organize community action projects, such as cleaning up College Park or building a playground in a low income area. Helping others is certainly a less publicized but major aspect of fraternity and sorority life.

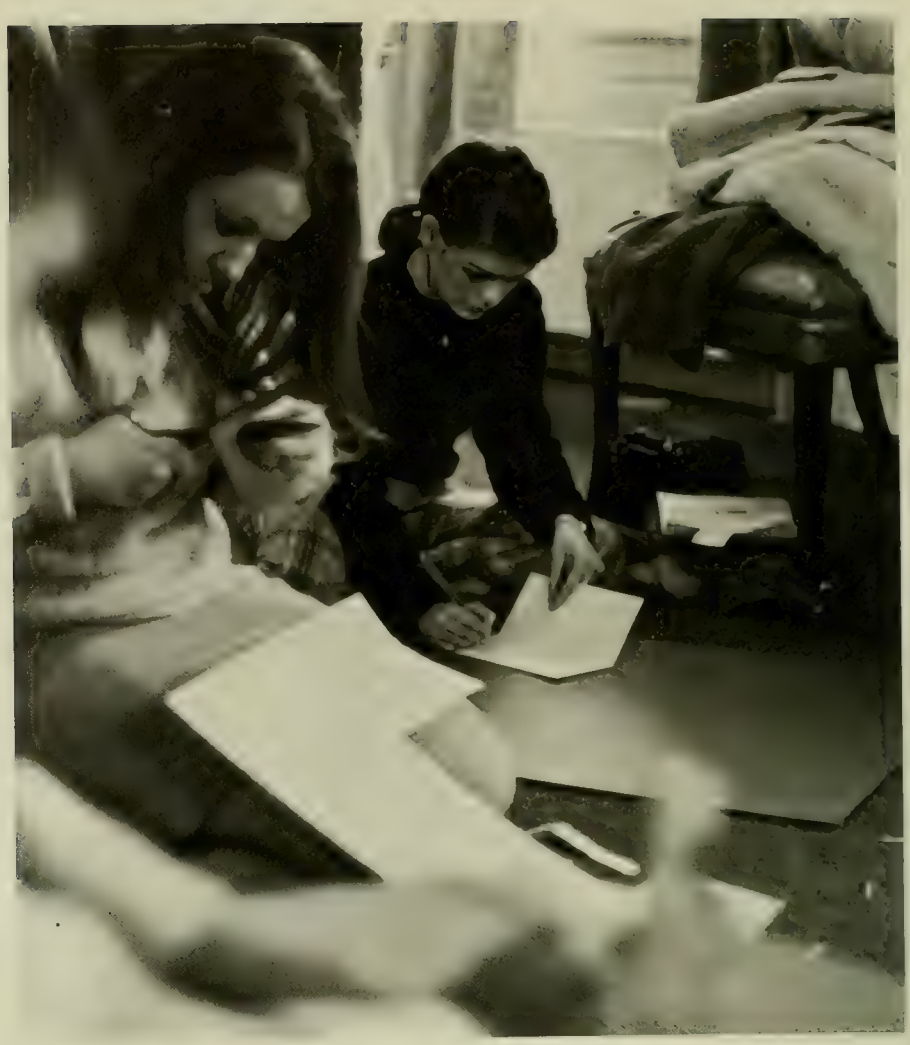

Give Every Hour
For The Boys
In The Shower
HELP LIFT
HELP LIFT HIM FROM

ΤΩ

66

Competition, another keynote of the Greek system, strengthens each house, and serves as a prime source of unity within each house as well. The pride of winning, the spirit generated by participating, together with the bond of brotherhood bring an intangible feeling of satisfaction which makes the work worthwhile. And yet organizations such as IFC and Panhel make it easy for the individual Greek houses to support the entire system.

Partying, yet helping; competing, yet supporting. These are all elements of Greek life at the University.

However, there are problems, too. No system is perfect. No system can ignore valid criticism.

The Greek system has been part of much controversy this year. Greeks have a heritage, a tradition. And this tradition is being challenged. Greeks are no longer isolated. Their off-campus "community" is no longer just a suburb of the University. Newer groups which do not have this tradition, question the system.

Other campus organizations have charged that Greeks are discriminating against blacks. The Campus Coalition Against Racism and University individuals are demanding that Greeks change their membership requirements, especially the black ball practice.

Much discussion has begun as a result of the changing attitudes both toward Greeks and among Greeks. But where all this will lead is, at present, a matter of conjecture. Nevertheless, all valid criticism and suggestions are seriously considered.

The year 1969 has been a year of change for all men. And so it may be for the Greek system. But change, where change is needed, can only bring improvement.

Left to Right; first row: P. Kratzer, D. Hatfield, D. Morris, J. Sakers, H. Oney, V. McKewin, B. Allen. Second row: B. Parker, M. Lackett, T. Ough, G. Holtje, H. Pinson, V. Burns, S. Moores, T. Shaner, F. Luke, B. Albrecht, H. Eisenberg. Third row: B. Carlson, D. Hodge, B. Bates, D. Carter, J. Kousouris, J. Simpson, J. Hannon, G. Lasses, D. Burns, B. Royce, A. Jerk, B. Attinger, P. Constaides, T. Ferry, U. Dude, J. Goldstein.

Gate & Key

Kalegathos

1. J. Kousouris, 2. P. Spinella, 3. S. Coburn, 4. M. Dutterer, pres.; 5. P. Ruehl, 6. M. Pyles, 7. G. Moneypenny, 8. B. Anderson, 9. S. Moores, 10. B. Landes, 11. D. King, 12. B. McHugh, 13. J. Sakers, 14. B. Albrecht, 15. B. Allen, v. pres.; 16. V. McKewin, sec.—treas.; 17. T. Shaner.

1. N. Sanders, 2. D. Cypes, 3. F. Arturi, 4. B. Koenig, 5. E. Fry, 6. G. Moneypenny, 7. P. Ruehl, 8. D. Sykes, 9. M. Kalogris, 10. S. Moores, 11. P. Fleming, 12. M. Lackett, 13. R. Clark, 14. D. Burns, 15. B. Landes, 16. D. Katz, 17. D. Ward, 18. J. Sakers, 19. V. McKewin, 20. J. King, 21. T. Shaner, 22. L. Silber, 23. G. Boyers, 24. E. Perry, 25. R. Koeneke, 26. D. Heffernan, 27. J. Starling, 28. L. Rixhan, 29. S. McGrath, 30. M. Paris, 31. P. Robertson, 32. B. Allen, 33. D. Bunty, 34. T. Ray, 35. T. Pavlinic, 36. M. Pyles, 37. B. Bates, 38. B. Hunt, 39. S. Burns, 40. R. Falconer, 41. J. Sisson, 42. P. Benezra, 43. B. Anderson, 44. B. McHugh, 45. L. David, 46. U. R. Kapote.

IFC

IFC Court

Left to right, seated: P. Padden, A. Richmond, M. Dutterer.
Standing: T. Shaner, S. Wellschlager, J. Roth.

1. S. Kahn, 2. N. Antonacci, 3. S. Lazar, 4. J. Kearns-Preston, 5. S. Blanken, 6. S. Wellborn, 7. B. Howe, 8. J. Crawford, 9. J. Gehringer, 10. J. Knox, 11. D. Jennings, 12. D. Pringle, 13. M. Brehner, 14. F. Tzanis, 15. B. Palmer, 16. G. Lang, 17. K. Walsh, 18. D. Champo, 19. S. Solie, 20. M. Phipps, 21. M. Sullivan.

Panhellenic Council

Diamond

Row 1: D. Jones, C. Steele, C. Whitaker, K. Burke, C. Caparosa, P. Sullivan, M. Bisker, E. Holland, J. Briggs. Row 2: L. Morris, J. Evans, C. Sacks, S. Lazar—Sec., L. Lawson-Pres., J. Davis—Treas., J. Pelecanos—V.P., N. Munson, B. Bondy, B. Reeves. Row 3: E. Cirillo, E. Garin, K. Kells, S. Solie, S. Richards, B. Halstead, B. Cooper, F. Tzanis, L. Reichel, J. Gehringer, L. Ritchie, C. Machis, P. Duff, K. Duncan, M. Gemmell, M. Phipps, K. Walsh, C. Walker, K. Callahan, M. Meehan.

1. S. Myers
2. A. Wootten
3. J. Evens
4. R. Rodgers
5. W. Otto
6. L. Nayler
7. P. Keenan
8. P. Janitz
9. R. Garretson
10. S. Buckwalter
11. C. Stuart
12. A. Caizzo
13. C. Beneke
14. M. Costello
15. C. Sterling
16. C. Little
17. J. Widner
18. B. Young
19. S. Stewart
20. P. Russell
21. L. Smith
22. B. Timmermans
23. B. Hogston
24. M. Infante
25. B. Zulle
26. D. Denny
27. P. Hong
28. J. Robinson
29. B. Baranowski
30. C. Hollister
31. J. Assante
32. M. Murphy
33. M. O'Neil
34. M. Welsh
35. M. Bitz
36. S. Callahan
37. M. Sane
38. B. Dalfonzo
39. M. Dalfonzo
40. L. Koerler
41. K. Bates
42. S. Nadean
43. P. Winslow
44. M. Marsh
45. D. Yates
46. L. Jacobs
47. J. Kenny
48. N. Wandres
49. P. Klinges
50. M. Strudwich
51. C. Steele—Pres.
52. B. Grim
53. J. Modesitt
54. J. Zanelotti
55. M. Yopes
56. J. Stachitas
57. M. Gordon
58. Mrs. G. Watts
59. S. Staoke
60 Mrs. G. Dutton—House Mother
61. B. Miller
62. X. Bui
63. L. Bowers
64. K. Rsome—V Pres.
65. N. Vouglas
66. N. Reynaud
67. S. Wiggins
68. N. Stevens
69. D. Allen
70. J. Young

Alpha Chi Omega

Emphasis on individuality . . . a red carnation . . . colors of scarlet and olive green . . . and the lyre pin—Founded at DePauw University in 1885 . . . located on College Avenue—Supporting such interests as cerebral palsy drive . . . Easter Seals . . . founding and maintaining McDowell Colony for people with artistic inclinations . . . co-sponsoring the Easter Egg Hunt for charity . . . ready to aid and strengthen others—But not overlooking the social life . . . Homecoming . . . Winter Formal?! . . . Pledge Debut, complete with queen finalist . . . GIGIFS . . . Vous . . . parties . . . post-curfew sessions . . . Working together in campus activities . . . IF Sing . . . "Let a winner lead the way" . . . spirit . . . psych . . . "Born 1885, Dying to Win Derby Day"—Active on campus . . . organizations . . . honoraries—Studying hard . . . pledges trying to make grades . . . and actives trying to maintain grades . . . not always easy with the numerous, and often welcome, distractions . . . midnight pantry raids . . . serenades . . . a rash of composite stealings . . . but all in fun—Most important is the bond of deep and sincere friendships . . . more than a word . . . a feeling . . . a sisterhood of individuals.

Alpha Delta Pi

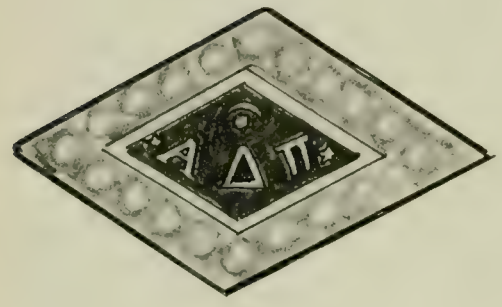

Founded in 1851 at Wesleyan Female College in Macon, Georgia . . . came to Maryland in 1940 . . . located on College Avenue . . . blue and white colors, with a house to match—Sixty girls living under the motto "We live for each other"—A busy year . . . Rush, featuring a showboat party . . . open house, set of eight, four, preference, and then . . . little ADPi's and lots of noise . . . candles and pledge pins . . . tears and shouts . . . and then the pranks begin . . . What, no lights? . . . What, no pillows?—Campus activities, too . . . Harmony Hall . . . garters and legs . . . Sock it to 'em—Sponsoring a Charity Dance with Phi Delt, with proceeds going to Maryland Rehabilitation Center—Proud of having Pan-Hel President, Miss Campus Chest Queen, fraternity sweethearts, SGA legislator, scholars, reporters, and other sisters active in diverse campus organizations—We get psyched for anything we do . . . like WRA Marathon Swim, winning sorority olympics, or a philanthropic toy drive—Having our share of in-house fun, too . . . the excitement of a visit from the Grand National President . . . and the thrill of a candlelight . . . a flood in the basement . . . a "dirt chairman" . . . a "fuzz ball chairman" for the new rug . . . plus the satisfaction of supporting Carmen, an 11 year old Bolivian orphan . . . but most of all, as our song says, "ADPi is to me, a wealth of friendship."

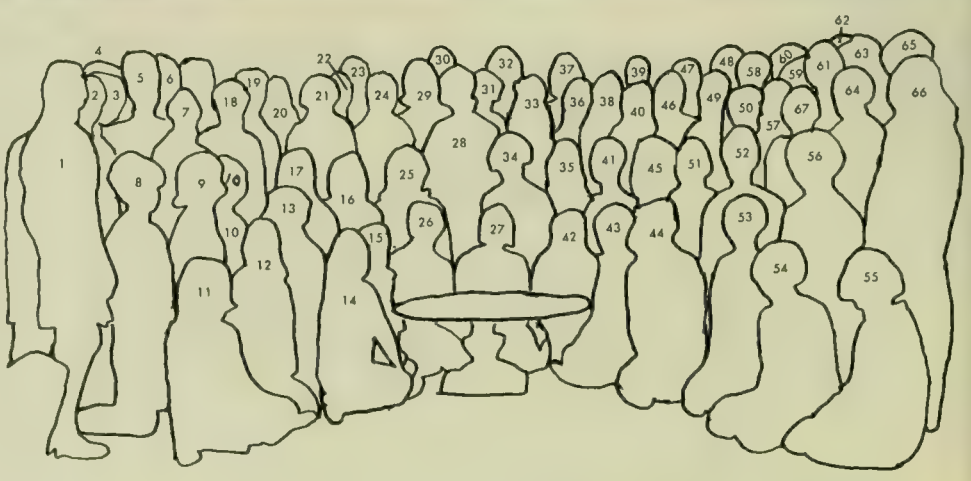

1. P. Goodloe
2. B. Lavallee
3. J. Dougan
4. L. Halter
5. R. Cianelli
6. A. Hardman
7. C. McDonough
8. M. Frick
9. M. Harkins
10. J. Bergner
11. D. Flocker
12. S. Doles
13. J. Scalise
14. J. Glunt, Corr. Sec.
15. R. Farrell, Second Vice Pres.
16. J. Delbrook
17. K. Burns
18. K. Walsh
19. A. Brundige
20. E. Scerbo
21. J. Hollister
22. J. Vizard
23. J. Warner
24. J. Sneddon
25. P. Wingert
26. L. Morris, First Vice Pres.
27. B. Hamill, Pres.
28. Mrs. Gryska, Housemother
29. C. Schmitt
30. B. Johnson
31. P. McCabe
32. C. Schmid
33. B. Brown
34. S. Waggenheim
35. M. Seabode
36. M. Micrett
37. T. Davis
38. K. Conrad
39. D. Hunt
40. D. Kuyrendall
41. M. Harrison
42. B. Shaw, Treas.
43. M. Krueger, Rec. Sec.
44. M. Wachter
45. S. Kurtz
46. B. Shan
47. K. Pechulis
48. E. Griggs
49. T. Wright
50. V. Streep
51. G. Jensen
52. E. Nash
53. E. King
54. L. Pellegrino
55. J. Crawford
56. M. Smith
57. L. Thompson
58. G. Riggs
59. J. Zabriskie
60. J. Cosner
61. A. Wilson
62. G. Coombs
63. L. Gorman
64. D. Badin
65. D. Morrison
66. T. Bugel
67. B. Brandt

1. C. Stoolman
2. L. Ehrlich
3. L. Stein
4. C. Szafir
5. L. Hoch
6. B. Bondy
7. M. Litwin
8. J. Katz
9. S. Leviton—Pres.
10. J. Goldstein—1st V.P.
11. S. Pearl
12. R. Weissman
13. N. Jagust
14. K. Grill
15. D. Korn
16. L. Jacobs
17. P. Pollack
18. F. Phillips
19. E. Safro
20. M. Slattery—Housemother
21. S. Kaufman
22. S. Zucker
23. B. Needel—Treas.
24. B. Kind
25. T. Hettleman
26. M. Solotoff
27. M. Levitas
28. N. Levitas
29. G. Abramowitz
30. J. Sterling
31. E. Baker
32. M. Mettleman
33. L. Zetlin
34. K. Sulcov
35. J. Simon
36. K. Kreil
37. E. Dinkin
38. M. Borowsky
39. M. Malamut
40. B. Teplin
41. P. Sklar
42. M. Armon
43. B. Cohen
44. A. Salzman
45. I. Soloman
46. E. Beches
47. C. Katzman
48. S. Katz
49. S. Begun
50. T. Privot
51. N. Wineburgh
52. L. Smolen
53. S. Reicher
54. D. Sandler
55. L. Greenstone
56. H. Dubick
57. R. Safro
58. S. Woolf
59. D. Kanofsky
60. L. Jacobson
61. S. Engel
62. S. Bordow
63. S. Swersky
64. J. Mandelker
65. L. Bondy
66. L. Gottlieb
67. F. Rothstein
68. P. Fine
69. B. Israel
70. B. Coburn
71. L. Becker
72. P. Colby
73. S. Good

Alpha Epsilon Phi

A E Phi means keeping busy . . . our annual Halloween party for a local orphanage . . . kids and candy and pumpkins and more kids . . . parents weekend when everyone tests his luck on casino night . . . and even wins . . . having a great time putting up our Homecoming float . . . even if it did rain . . . holding our annual Alumni Brunch . . . testing our brains every afternoon watching "Jeopardy" . . . and playing the game at night when we really should be studying . . . changing places with the bus-boys one night a year . . . and serving them . . . A E Phi means spirit . . . throwing raincoats over pajamas to greet late night serenaders . . . dressing up for Thanksgiving dinner as pilgrims and Indians . . . eating an all red meal on Valentine's Day . . . singing old rock and roll tunes between dinner and dessert . . . laughing at all the crazy things that go on . . . A E Phi, most of all, means friendship . . . sitting in the audience cheering on our Miss Maryland contestant . . . waiting at trees to hang campaign posters for a sister . . . staying up all night to study for an exam, knowing your sister is awake for the same reason . . . watching one of your sisters blow out the candle at a candlelighting . . . and being really thrilled that she's pinned . . . and most of all just being friends with the greatest group of girls in the world.

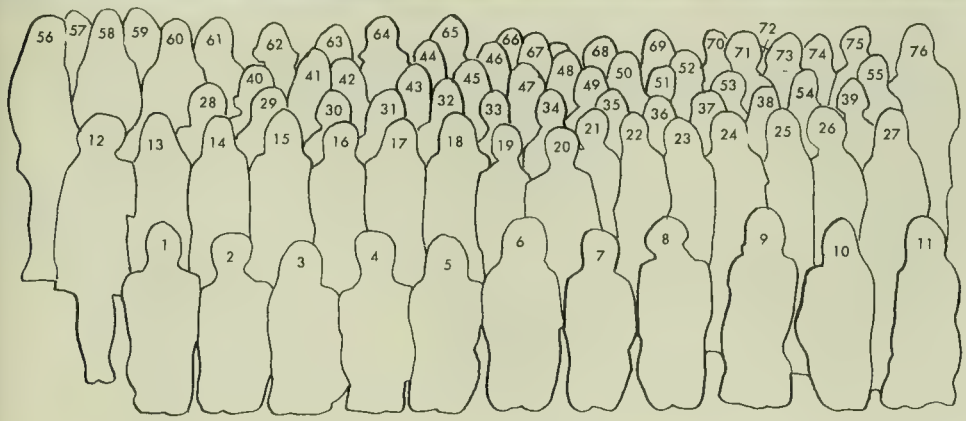

Alpha Epsilon Pi

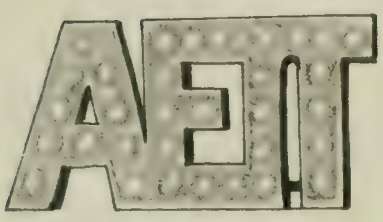

Established at Maryland 1940 . . . Delta Deuteron chapter . . . growing from 25 members to 100 . . . striving for quality over quantity . . . brotherhood is not just a catchword—boasting an outstanding social season . . . parties every weekend . . . highlighted by parties at Homecoming . . . New Year's . . . away weekend —Strong scholastically . . . placing second and third academically in past years—also stressing work projects . . . Easter Seal Drive . . . Cerebral Palsy . . . hosting mental patients at Maryland home football games—Always participating in intramural sports . . . three shutout victories in IM football this season—Gaining strength from graduating seniors . . . gaining spirit and individuality from the resident director . . . gaining beauty from our sweetheart—Enjoying life on the Row . . . relaxing in front of the tube . . . midnight bull sessions . . . study breaks . . . strolling to the Hall . . . or the Grill—co-sponsoring the Easter Egg Hunt . . . proceeds going to charity—Rushing . . . pledging . . . pranks . . . good times . . . brotherhood.

1. G. Hayes—Treas.
2. A. Levy—Rec. Sec.
3. N. King
4. A. Benesch—Pres.
5. L. Roth—V.P.
6. B. Hendin—Corr. Sec.
7. R. Wheeler
8. A. Moien
9. L. Glaser
10. M. Barth
11. H. Saiontz
12. M. Sitrick
13. N. Eiseman—Sweetheart
14. S. Maged
15. M. Highstein
16. G. Hankin
17. K. Fisher
18. B. Feldman
19. H. Goodman
20. L. Spector
21. P. Benezra
22. L. Apple
23. B. Silverman
24. S. Abrams
25. R. Denenberg
26. D. Fishbein
27. B. Lafferman
28. J. Raden
29. A. Kaplan
30. L. Kohl
31. R. Kramer
32. B. Babiskin
33. M. Millman
34. J. Greenfield
35. G. Glaser
36. A. Hoffman
37. J. Hyman
38. M. Weiner
39. E. Adler
40. J. Katz
41. J. Brosman
42. S. Frahm
43. D. Zinn
44. S. Einbinder
45. M. Stern
46. T. Sandler
47. M. Lechter
48. B. Feig
49. B. Sattler
50. S. Cochell
51. S. Kiviat
52. S. Lansman
53. J. Gordon
54. L. Friedheim
55. T. Ruddie
56. B. Edwards
57. B. Davis
58. S. Wood
59. B. Baron
60. B. Bleiweis
61. E. Levitan
62. S. Feit
63. R. Kupersmith
64. M. Weinraub
65. L. Swerdlin
66. S. Sagel
67. Z. Yolles
68. G. Euzent
69. G. Goodman
70. G. Cohen
71. A. Chamovitz
72. L. Oppenheim
73. R. Rubin
74. L. Galzynski
75. J. Singer
76. L. Jaffe
77. G. Storms
78. G. Potasky
79. F. Sachs
80. R. Rowan
81. Jeffrey Miller Memorial Shrub

1. L. Guild
2. S. Pitts
3. S. Vance
4. P. Shapiro
5. P. Cremeans
6. C. Grennon
7. K. Johnson
8. C. Brophy
9. D. Tewell
10. C. Powers
11. S. Baba—Treas.
12. L. Schevitz—2nd. Pres.
13. P. Lawwell—Record. Sec.
14. L. Holland
15. L. Oursler
16. P. Duff—Pres.
17. M. Liden—1st. V. Pres.
18. C. Fehler
19. B. Fain
20. J. Jones—Corres. Sec.
21. J. Kearns—Preston
22. S. Taylor
23. B. Liden
24. M. Page
25. S. Soich
26. L. Blatz
27. K. Dunn
28. H. Anderson
29. E. Miller
30. L. Natiello
31. C. Motsko
32. J. Woodward
33. C. Andrews
34. K. Duncan
35. R. Moncure
36. S. Leonard
37. M. Norton
38. J. Brady
40. M. Kizale
41. R. Long
42. G. White
43. L. McCron
44. K. Roese
45. M. Grimm
46. L. Lightfoot
47. J. Shavell
48. J. Lovell
49. P. McGuire
50. P. Moroney
51. S. Ralph
52. N. Ridgely
53. N. Vera
54. E. Roberts
55. R. Kaylor
56. D. Smith
57. H. Norris
58. D. Wynn
59. L. Potter
60. P. Hegarty
61. N. Antonacci
62. C. Michie
63. C. Fisher
64. K. Rasch

Alpha Gamma Delta

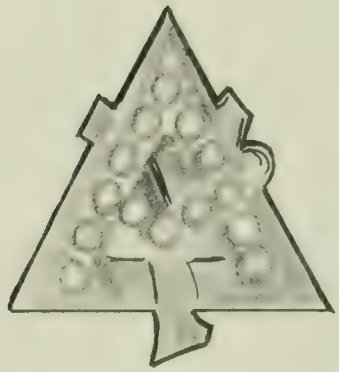

Founded over 60 years ago . . . currently over 100 chapters . . . international . . . each different-each unique . . . yet a common bond . . . Maryland chapter, 1947 . . . pin of pearl . . . like each sister . . . individual yet part of one sisterhood . . . E pluribus unum . . . flower—red and buff rose . . . warmth, love, sincerity . . . colors —red, buff, green . . . true friendships . . . a whole house-full . . . a friend when you're feeling blue . . . a bridge game to get your mind off tomorrow's midterm . . . pride in heritage . . . National Altruistic Project-minimal brain damage . . . Alpha Gams on campus . . . Chapel Choir . . . Diamondback . . . social happenings . . . monthly "Be Kind to Faculty" Day—take your favorite prof to dinner . . . hence, an Apple-polishers . . . exchange dinners with busboys . . . turnabout is fair play . . . or do unto others-then cut out . . . more dignified-Winter Formal . . . "I can find only one long white glove!" . . . Pledge Debut . . . long sweeping dresses . . . correct etiquette . . . proud parents . . . admiring beaux . . . Spring Formal . . . a rock-on after party . . . AGD . . . remembered for warmth of smile . . . love of the world . . . sincerity in dealing with all people.

Alpha Gamma Rho

National in Indianapolis, 1904 . . . chapter in College Park, 1928 . . . green and gold . . . heritage and philosophy of development . . . achievement for self and also for good of fraternity . . . Demeter, guardian of the harvest . . . pin, a sheaf of wheat . . . campus politics—Old Line . . . sports—football, baseball, wrestling . . . honoraries—ODK President, Kalegathos, Alpha Zeta . . . not all books and pencils . . . busy social schedule . . . Spring Formal . . . gigifs . . . in-house parties . . . South Sea Islands-grass huts . . . palm trees . . . dancing girls . . . shades of the Old West . . . "you can tell they're the good guys: they all wear white hats" . . . "Gimme a shot of redeye" . . . "Put 'er there, padnah!" . . . fellowship and good will . . . build a playground in Lakeland . . . tote that bar, lift that bail . . . make a better community for the next generation . . . Roadblock . . . stop this generation to plan ahead . . . sponsored winning queen for Campus Chest . . . "a glass of water for a job well done" . . . inside joke . . . the sorority housemother who tries to cramp the activities of her girls on weekends . . . camaraderie . . . individual strength from bonds of fellowship . . . leadership and brotherhood . . . AGR . . . valuable lessons of life.

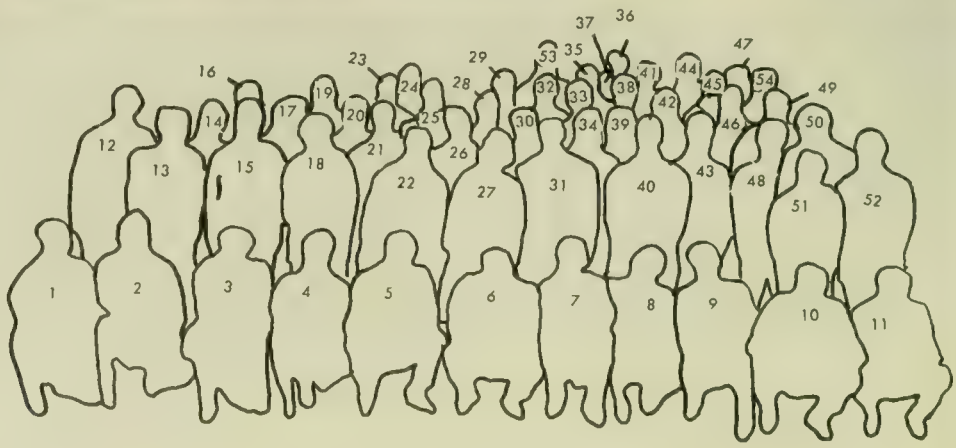

1. L. Ramsburg
2. J. Knauff
3. R. Brush
4. D. Bunty
5. J. Podlesny
6. P. Robertson—Pres.
7. D. Seabrease—Treas.
8. J. Fielder
9. P. Baker
10. J. Robertson
11. B. Brendal
12. S. Ripple
13. F. Thompson
14. D. Watson
15. R. Aird
16. F. Covey
17. D. Dunn
18. J. Norris
19. E. Fry
20. S. O'Briant
21. J. Robison
22. T. Sidor
23. D. Esmond
24. T. Miller
25. B. Ensor
26. B. Simpson
27. Mrs. Bernard—Housemother
28. B. Summers
29. P. Brown
30. R. Robeson
31. V. LoDuca
32. M. MacDanolds
33. S. Taylor
34. J. Hoffman
35. J. Laws—V.P.
36. J. Wrightson
37. E. Johnson
38. W. Kurtz
39. G. Perrygo
40. J. Suit—Sec.
41. A. Shepard
42. J. Francis
43. C. Williams
44. J. Swyka
45. J. Anderson
46. D. Dickson
47. B. Bratten
48. B. Dungey
49. W. Rokos
50. K. Wrightson
51. R. Moser
52. J. Jones
53. J. Long
54. B. Merritt

1. K. Smith
2. S. Jaacks
3. Chyrl Norte
4. C. Marshall
5. A. M. Catrambone, Pres.
6. W. Wood
7. L. Walker
8. R. Friar
9. C. Norton
10. C. Plachta, 2nd V.P.
11. E. Carty
12. L. Murphy
13. C. Sacks, 1st V.P.
14. L. Ghormley
15. R. Richard
16. J. Herman
17. M. Clayton
18. N. Lindes
19. K. Frazier, Rec. Sec.
20. P. Rever
21. B. Thompson
22. D. Reasoner
23. S. Kiniken
24. B. Byers
25. M. Earl
26. L. Hersh
27. M. Deck
28. S. Buchholz, Treas.
29. "Mom" Newton
30. P. Anastos
31. S. Moore
32. C. Scott
33. K. Dula
34. S. Sladen
35. S. Lloyd
36. J. Gerwe
37. B. Behrendt
38. P. Keller
39. C. Marzulli
40. L. Olson
41. M. Hand
42. D. Jennings
43. D. Baker
44. K. Bloom
45. D. McCarthy
46. L. O'Brien
47. R. Rydell
61. C. O'Brien
62. A. Pappas
48. N. Regnier
49. S. Nixon
50. S. Vickers
51. S. Lazar
52. V. Brown
53. C. Nyborg
54. M. A. Sausser
55. M. Pettit
56. M. Robinson
57. B. Cooke
58. P. Freeman
59. C. Weaver
60. A. Puzauskas

Alpha Omicron Pi

Many things to 80 sisters . . . a warm colonial house on College Ave. . . . founded at Maryland 1924 . . . first national on campus . . . Colors red & white . . . on the hill with blood drive each semester . . . in the banner . . . and red roses sisters received on pinnings and engagements . . . other special memories . . . birthday parties after curfew . . . quiet hours . . . candlelight dinners . . . traditional winter formal and pledge debut . . . competing in Derby Day . . . Harmony Hall . . . the IF Sing . . . numerous campus activities . . . Sisters active in Old Line Party . . . SGA . . . recognized in honoraries, societies, and in individual accomplishments . . . even if it's an A in a tough Zoology course . . . pledge pranks . . . deep discussions . . . serenades . . . shouting, singing, smiling—all for AOPi . . . a warm house on a cold wet day . . . a kitchenette for growling stomachs at midnight . . . a pit for late night study sessions . . . initiation for hard-working and well-deserving pledges . . . trophies for skill and beauty contest winners . . . eighty hearty cheers when Alpha Omicron Pi comes out on top.

Alpha Phi

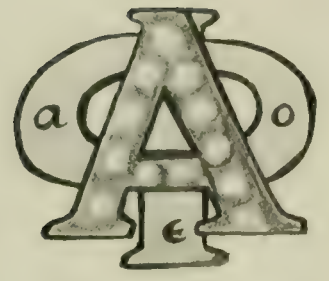

Newest sorority on campus . . . founded nationally at Syracuse 1872 . . . born at Maryland 1961—Many accomplishments in seven short years . . . won IF Sing in '67 and '68 . . . bucking to retire trophy in '69 . . . Our philanthropic project is cardiac aid . . . motto: "Little Hearts Need Big Hearts" . . . how do we get the big hearts for contributions? . . . hoping to put on an "Aren't you glad you have a heart?" dance —Life at the Alpha Phi house is a learning experience in itself . . . people always heading somewhere . . . Angel Flight . . . AWS meetings . . . basketball for WRA . . . Harmony Hall practice—and someone's always coming back with a trophy . . . Pledge Queen . . . Fraternity Sweetheart . . . honorary pins . . . Hitting the books . . . rallying on Thursday for a GIGIF on Friday . . . getting ready for parties Saturday—but also, plenty of 8 o'clocks . . . hourlies at 4 p.m. before Christmas vacation . . . avoiding liver for dinner . . . Monday night meetings . . . good times . . . lots of play . . . But also, Alpha Phi means sisterhood . . . "Union hand in hand" is the feeling.

1. L. Little
2. D. Fusco
3. N. Tydings
4. S. Keiffer
5. L. Difilippo
6. C. Peede
7. B. Mattingly
8. T. Santoro
9. L. Christ
10. N. Feaster
11. C. Vito
12. Mrs. Stanford—Housemother
13. C. Duke
14. P. Beaudet
15. L. Roniglio
16. B. Crawford
17. B. Sutherland
18. C. Watson
19. J. Smith
20. M. Mitchell
21. B. Krout
22. A. Killion
23. J. Iverson
24. P. Bowman
25. K. Wittwer
26. M. Simms
27. C. Lantz
28. J. Legg
29. P. Henry
30. S. Gray
31. J. Feldt
32. B. Hall
33. M. Egan
34. L. DeLizia
35. M. Peters—V.P.
36. J. Davis—Treas.
37. C. Young—V.P.
38. K. Callanan—Pres.
39. J. Leach
40. N. Pugh
41. C. Carraway
42. C. Brogan
43. C. Andrejack
44. S. Perry—V.P.
45. B. Shaeffer
46. J. Lothrop
47. A. Kadesch
48. S. Sanders
49. K. Bodkin
50. S. Hightower
51. S. Franks
52. M. Macaluso
53. S. Williams
54. B. Brown
55. D. O'Meara
56. K. Nelson
57. M. Meehan
58. J. Bacon
59. S. Nelson

1. S. Colen
2. K. Sickmen
3. T. Beers
4. B. Humph
5. O. J. Boch
6. B. Dice
7. M. Kelly
8. R. Hayleck
9. C. Lip
10. A. Eunich
11. T.H.E. Whale—Sec.
12. C. Wuckie—Treas.
13. M. Reltne
14. B. Alexander
15. C. Yeager
16. J. Safley
17. J. Safley
18. B. Reynolds
19. A. Lavalog
20. P. Sheplee
21. B. Ball
22. J. Bucsuk
23. R. Neck
24. J. Hendrix
25. J. Mills
26. J. Roth
27. S. Beattie
28. J. Tartwolfe
29. S. Van Pelt
30. P. Flint
31. B. Adams
32. A. Gonzales
33. J. Holzaphel
34. F. Smithfield
35. W. Howard
36. M. Magoo
37. F. Rosenberger
38. M. Pyles—Pres.
39. D. Toys
40. P. Ives
41. C. Turner
42. D. Clark
43. L. Owens
44. M. Karsh
45. B. Sibert
46. D. Carder
47. J. Kristianson
48. J. Reid
49. I. Twitch
50. K. Wallace
51. A. Bush

Not Pictured
Richard A. Clark

Alpha Tau Omega

Founded at V.M.I. in 1865 . . . Epsilon Gamma chartered here in 1930 . . . Diversity is the keynote . . . fielding strong intramural teams . . . undefeated in football, winning IFC and University championships . . . basketball power . . . always participating . . . always competitive-Aiming high scholastically, too . . . mass post-dinner exodus to McKeldin-Pledge pranks . . . "Where's the silverware?" . . . beware of kidnaps . . . Annapolis, U. of Delaware, La Plata are favorite destinations . . . Desiring to help others . . . cerebral palsy drive . . . Help Week . . . working together strengthens the bond . . . Hosting John Putnam at Rededication—Great social season . . . the Super GIGIF . . . parties each weekend . . . "Bonnie and Clyde" theme . . . Lady and the Tramp party . . . surprise!! . . . Whiskey Sour Hour . . . Christmas Dance . . . Homecoming . . . Spring Weekend . . . cocktails and dogtails—Active on the Hill . . . Central Student Court . . . Elections Board . . . yearbook . . . honoraries . . . Thriving on competition . . . retired the IF Sing trophy . . . Harmony Hall defending champs—the Maltese Cross . . . rush . . . water balloons . . . a great new cook . . . Fort Lauderdale at semester break . . . the Professor . . . "Huggers or free-swingers?" . . . rain-drenched Homecoming decorations . . . oh, well . . . Friendship Friday . . . brotherhood . . . good times . . . good memories . . . a good year . . . "you had to be there!"

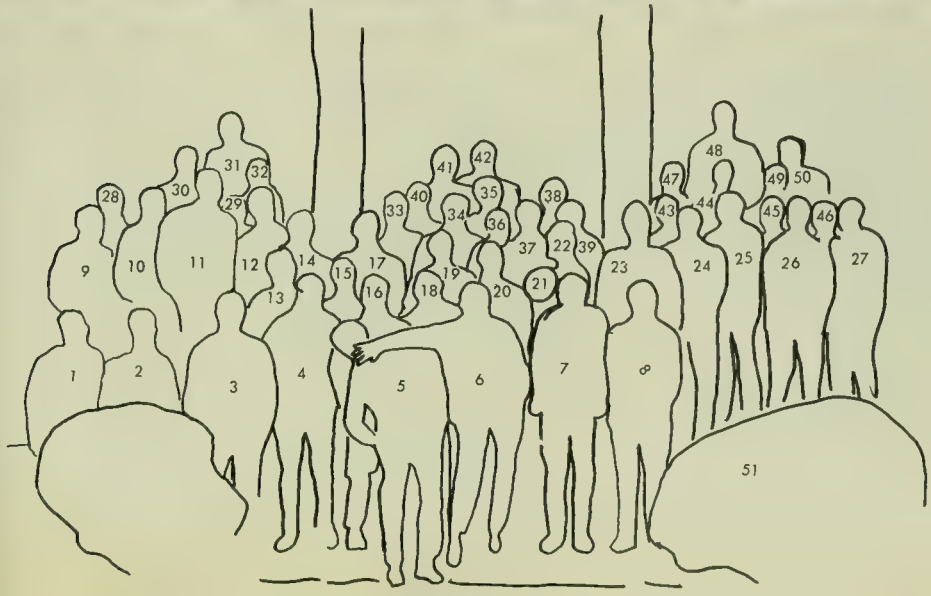

Alpha Xi Delta

Founded in 1893 at Lombard College in Galesburg, Illinois . . . Beta Eta Chapter at Maryland chartered in 1934 . . . the Golden Quill . . . light blue, dark blue, and gold . . . pink rose—Emphasis on philanthropy . . . Grace Brinkly Hill award given to the house with the most outstanding philanthropic project . . . sponsoring a Christmas toy drive . . . picnic day for the children of Merriweather Home . . . serving on the Board of Directors and Executive Committee of Camp Tapawingo, a camp for mentally retarded children . . . first place in Sig Ep's canned food drive—Busy social season highlighted by the choosing of the Rose Girl at the Christmas Dance and the announcement of the Dream Man at the Spring Formal . . . third place for Homecoming decorations . . . Homecoming Queen finalist . . . trips to O.C. and the Shenandoah Valley—Pranks . . . panty raids . . . filling a plastic pillow with water and freezing it solid . . . stealing sister's furniture . . . a TV that works . . . acquiring all of Sigma Pi's furniture . . . short sheeting . . . setting mice traps . . . stealing towels . . . and maybe even studying.

1. B. Bortz
2. V. Doyle
3. B. Ullman
4. M. Thompaon
5. D. Sheppard
6. K. Foley
7. V. Bell
8. L. Wilson
9. P. Santisi
10. J. Harris
11. B. Newkirk
12. S. Rinehart
13. M. Buchan
14. C. Childs
15. H. Sledz
16. N. Stenger
17. K. Sheehan
18. J. Eisner
19. C. Thomas
20. M. Seabreeze
21. F. Tzanis
22. K. Brooks
23. B. Davis
24. N. Hatkin
25. P. Smith
26. P. Savars
27. D. Engle
28. L. Riley
29. J. Stearns
30. M. Chase, rec. sec.
31. M. Hickey
32. L. Schaub, treas.
33. J. Ebner
34. D. Burke .
35. J. Haveland
36. C. Day
37. P. Bartollilo
38. B. Toffolo
39. B. Wilson
40. P. Weingart
41. M. Gemmell, pres.
42. B. Reeves, corres. sec.
43. S. Lamb
44. L. DeSalvo
45. L. Shilkret
46. J. Tinney, soc. chrmn.

1. C. Grimm
2. J. Bartoo
3. S. Ciambor
4. J. Hildebrand – 1st V.P.
5. S. Thornburg
6. J. Abercrombie
7. B. Warren
8. C. Demczuk
9. D. Koutsouros
10. P. Adorian – 2nd V.P.
11. J. Vance
12. S. Dix
13. C. Owen
14. W. Stalnaker
15. M. Williams
16. J. Salladin
17. M.A. Higgins – Rec. Sec.
18. G. Sessums
19. E. Compton
20. M. Bishop
21. D. McMahon
22. P. Carter
23. J. Edwards
24. P. Hevey
25. J. Anderson
26. P. Grimes
27. P. Thompson
28. J. Dedecker
29. J. Pelecanos – Pres.
30. C. Hamilton
31. R. Friedgen
32. G. Cappozallo
33. L. Zeigler
34. A. Pelecanos
35. N. Floyd
36. B. Baker
37. P. Corddry
38. J. Lance
39. T. Barnes
40. J. Clift
41. L. Smith
42. G. Forman
43. E. Kane
44. L. Booth
45. A. Wergin
46. P. Blythe
47. M. Wolfe
48. E. Mackie
49. S. Voisinet
50. L. Nelligan
51. D. J. Newcomb
52. S. Hagerman
53. C. Sharpe
54. M. Fagan
55. B. Merchant
56. J. Ament – Corr. Sec.
57. C. Sorrells
58. M. Ward
59. K. Morell
60. A. Williams
61. M. Stubjlar
62. M. Rogers – Treas.
63. P. Wise
64. L. Londeree
65. A. Pastrana
66. A. Small
67. P. Ulman
68. K. Larner
69. C. Grant
70. R. Wright
71. A. Raines
72. B. Arata
73. S. Amos
74. P. Lane
75. S. Metelits
76. B. Leftwich
77. S. Kaminski
78. J. Galbreath
79. C. Randolph
80. N. Deane
81. P. Uhl
82. B. Palmer
83. P. Teeple
84. C. Griffin
85. J. Strickler
86. L. Rogers
87. C. Nash
88. R. Slaninka
89. C. Jenkins

Delta Delta Delta

Founded Thanksgiving Eve, 1888 . . . Boston University . . . Alpha Pi established here 1934 . . . plans for more international expansion—Pansy, pearl, pine tree—symbols of Tri-Delt . . . Poseidon . . . silver, gold, and blue colors—Active on campus . . . sponsoring Inter-Fraternity Sing . . . honoraries, organizations, summer sponsors . . . annual scholarship given to woman on campus—Plenty of in-house activities, too . . . Orphan's party at Halloween . . . Founder's Day Banquet at Thanksgiving . . . Christmas Pine Party for members . . . date dinner . . . scholarship spaghetti dinner . . . senior breakfast . . . spring formal—Socially active . . . parties . . . gigifs . . . candlelights . . . Derby Day queen . . . subtle psych—Pledge stunts . . . turning off electric blankets . . . where are the light bulbs?—Staying up all night making Derby Day decorations . . . Honors, too . . . Best-Dressed Coed . . . Sorority Woman of Year-Plenty of in-house spirit . . . entertaining dads on Dads' Day . . . Faculty Tea . . . busboys' dessert of the week for the girl who gives them the most grief . . . Chick of the Week for the girl who makes the biggest blunder . . . slumber parties with pledges . . . spirit . . . unity . . . sisterhood . . . a feeling of belonging.

Delta Gamma

Girls on the go . . . the smile generation . . . seventy-nine girls . . . each one an individual . . . a scholar and a socialite . . . an athlete and a queen . . . a politician and a poet . . . a winner and a runner-up; Delta Gamma—Old Miss . . . 1873 . . . the anchor pin . . . cream-colored rose . . . bronze, pink and blue . . . working together-philanthropic project . . . aid to the Blind . . . blind children's party . . . orphans' party . . . rewarding to all; thinking together—Inspiration Night . . . fond memories . . . involved discussions until 2 a.m. . . . solving special problems . . . a thought provoking speaker; winning together—1st place spirit-Derby Day . . . 1st place-Sorority Olympics . . . 2nd place-IF Sing; laughing together—a green and orange striped anchor . . . house scavenger hunt . . . a monacle and a dandelion . . . 3 a.m. quiet hours . . . rice pudding . . . Fort Lauderdale post exam excursion . . . favorite jokes . . . "you had to be there!" . . . cheering together . . . SGA Secretary . . . Senior Legislature . . . a life of excitement . . . a run away fire extinguisher . . . winning the swim meet . . . seven in a Volkswagon; caring . . . patient listening . . . remembrances—campaigning . . . chapter dinners; a sisterhood . . . a bond . . . fireside chats . . . our cook, Sax . . . Faculty Dinner . . . open house . . . exchange dinner . . . chuckles—DG Formal . . . Friday gigifs . . . pledge quizzes . . . DG man . . . trips to RB's . . . girls from everywhere . . . of every type . . . living together . . . and loving it.

1. C. Creamer
2. A. Yourtee
3. M. Otero
4. D. Hoelke
5. L. Flaherty
6. C. Langford
7. J. Bayly
8. J. Mandil
9. M. Leffler
10. G. Lum
11. S. Shimasaki
12. S. Quinn
13. J. Wells
14. D. Carter
15. M. Wueste
16. N. Munson
17. C. Kates
18. L. Lawson
19. P. McMitchell
20. K. Innes
21. T. Boaz
22. C. Clark
23. S. Diehl
24. L. Thrasher
25. E. Fisher
26. B. Jaegerman
27. D. Green
28. E. Johnson
29. M. McNeely
30. M. Mount
31. C. Taylor
32. M. Reifenstein
33. B. York
34. V. Koontz
35. J. Hargett
36. M. Zetter
37. L. Culbertson
38. K. Hidlebaugh
39. C. Enlow
40. J. Cunliffe
41. M. Worden
42. S. Auld
43. E. Cirillo
44. C. Dodd
45. K. Jaegerman
46. B. Shrake
47. L. Miller
48. M. McNeeley
49. S. Rice
50. S. Rice
51. J. Sullivan
52. J. Sullivan
53. M. A. Brown
54. J. Wagner
55. B. Neuner
56. B. Zirkle
57. A. Waters
58. B. Whipp
59. C. Calogero
60. P. Willis
61. B. Howe
62. W. Budd

1. J. Goldberg
2. M. Snyder
3. M. Caplan
4. A. Gudelsky
5. M. Colman
6. D. Weiser
7. M. Nudel
8. H. Blumenthal
9. S. Kahn
10. H. Goldstein
11. J. Weston
12. B. Silberman
13. W. Axelroth
14. S. Green
15. H. Resnick
16. R. Dolleck
17. D. Miller
18. D. Lowenstein
19. B. Budman
20. K. Gotkin
21. C. Corman
22. B. Weisbord
23. A. Golomb
24. L. Goldberg
25. J. Yellon
26. B. Orlove
27. F. Most
28. S. Schrier
29. K. Smith
30. A. Sapperstein
31. S. Blanken
32. R. Posner
33. J. Hillsberg
34. L. Foer—Pres.
35. Mrs. Leah Bender—Housemother
36. J. Rumizen—V.P.
37. M. Shear—Treas.
38. M. Cohen—Rec. Sec.
39. M. Alexander
40. K. Blumenthal
41. J. Briggs
42. M. Segal
43. L. Abrams
44. C. Aronstam
45. W. Tettelbaum
46. S. Steinhorn
47. F. Hertzberg
48. E. Neihouse
49. A. Korn
50. P. Meyerowitz
51. S. Wertheim
52. B. Sternberg
53. D. Marcus
54. B. Kane
55. L. Gisser
56. E. Schloss
57. C. Meier
58. R. Kamoroff
59. S. Faselson
60. C. Tanzer
61. S. Golomb
62. H. Aronoff
63. M. Schrier
64. S. Dier
65. E. Coffee
66. D. Gold
67. A. Silverstein
68. E. Berry
69. J. Brees
70. J. Zvares
71. P. Golden
72. P. Symonds
73. L. Brott
74. K. Baurmash
75. S. Wolf
76. Airplane

Delta Phi Epsilon

Founded nationally in 1917 at New York University . . . founded here in 1960 . . . housing forty girls at the corner of Knox and Yale Avenues . . . our flower is the iris . . . we display the colors royal purple and pure gold—Home of Panhellenic trophy for the highest sorority scholastic average . . . striving for scholarship not individually, but as a group—Enjoying many social functions as well . . . fall and spring open house . . . winter party at the Tom Foolery . . . spring formal at the Mayflower Hotel . . . and, of course, gigifs and parties—Extending itself for campus and community projects as well . . . conducting many fund-raising projects this year . . . annual Celebrity Auction for Children's Hospital . . . supporting our national philanthropic project, cystic fibrosis . . . spring Daffodil Sale to raise money for campus chest . . . At Christmas, we sponsor "Gifts for Giving" . . . providing hospital patients with gifts that they can give to relatives—Sharing happiness and sorrow . . . getting involved in campus politics . . . honoraries too—But loving the brighter side also . . . who can forget the "bathroom stuffing contest" . . . we hope the Jud Board can . . . so what if we had kind of disturbed the peace? . . . always some fun to break the monotony of studying—Enthusiasm . . . warmth . . . sisterhood.

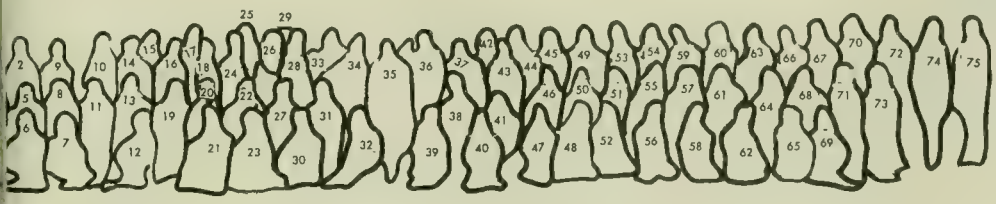

Delta Sigma Phi

Founded nationally 1899 at City College of New York . . . established at Maryland 1924 . . . 110 active chapters throughout the country—Rallying to their slogan "Delta Sigma Phi—On the Move" . . . won second place trophy in SGA's Spirit Day . . . placed third in Harmony Hall . . . fraternity runners-up in Greek Week College Bowl—Proud of the physical improvements we've made on our house this year . . . interior and exterior . . . furnishings and grounds . . . paneling . . . wall-to-wall carpeting upstairs . . . most of the work was done by the brothers themselves—Active on campus . . . several brothers in Old Line Party . . . IFC Social Chairman . . . FOB . . . IFC committees—Socially active . . . 49'ers Ball with brothers dressed as gold rushers or Indians . . . Sailor's Ball . . . Toga party with a touch of the greatness of Rome . . . Christmas and Spring Formal . . . our colors of nile green and white are flying high at football games . . . and so are a few brothers, too—Good times in the house, too . . . O.U.T. . . . Dr. J.W.'s Universal Cure—all elixir . . . rivalry between Baltimore and New York sports fans . . . Hazel's cooking . . . and our great house mother, Mrs. Ruth Dixon.

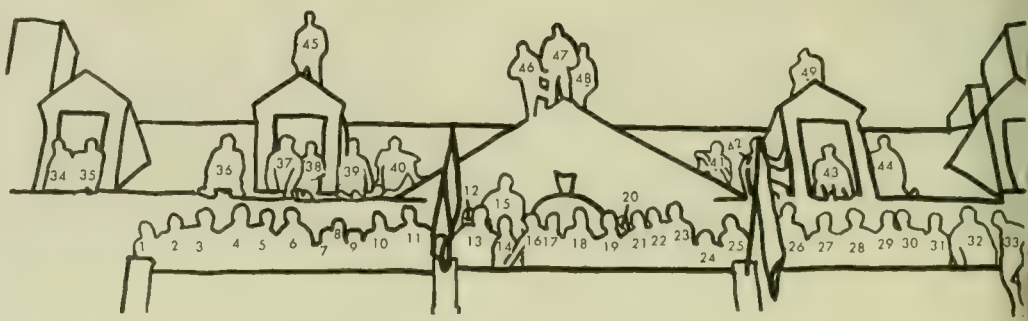

1. P. Kimball
2. B. Looser
3. D. Pearsall
4. B. Rountree—Soc. Chmn.
5. T. Trezza
6. R. Helm
7. B. Gaffigan
8. J. Webster
9. B. Lewis
10. B. Harkins
11. B. Walburn
12. D. Hall
13. K. O'Brien
14. P. Ball
15. B. Dennehy
16. S. Landefeld
17. R. Baker
18. K. Mills
19. Mrs. R. Dixon—Housemother
20. S. Slocomb—V.P.
21. J. Ernstedt—Treas.
22. B. Lucas
23. R. Nelson
24. B. Dernetz
25. J. Jollensten
26. J. Forinash
27. T. Jackson
28. B. North
29. M. Jankiewicz
30. C. Jeffrey
31. E. Younger
32. J. Jackins
33. B. Kaden
34. T. Halligan
35. B. Dempsey
36. B. Grabus
37. P. Whipple
38. J. Pizzino
39. R. Ramlow
40. T. Hutchins
41. F. Jordan
42. L. Roberts
43. E. Walker
44. D. Mohler
45. B. Jones
46. J. Williams
47. M. Lackett—Pres.
48. A. Belfield
49. P. Williamson

1. R. Gonzales
2. D. Walker
3. F. Berks
4. F. Recles
5. D. Jersey
6. Mrs. Anna Cooper–Housemother
7. A. Balo
8. G. Baker
9. R. Gingher–V.P.
10. J. Hackbarth
11. D. Wight
12. J. Willis
13. E. Smith
14. C. Yankovick
15. N. Oliver
16. B. Kurak
17. H. Doyle
18. C. Dominguez
19. R. Koering–Pres.
20. M. Redden
21. W. Percy
22. F. Arturi
23. B. Iarossi
24. C. Marrow
25. A. Cardona
26. F. Fedesco, Treas.
27. C. Rady
28. R. Rozzano
29. C. Damast
30. J. Eick
31. R. Tinari
32. T. Hetherington
33. P. Minsker
34. J. Sternberg-Sec.
35. G. Pizzaro
36. F. Muscolina
37. C. Bittinger
38. J. Maholtz
39. G. Hungerford
40. R. Lopez
41. T. Daddario
42. R. Ritter
43. W. Keyes
44. C. Wehner
45. D. Hedges
46. E. Waetjen
47. T. Monyelli
48. M. Volker
49. P. McHenry
50. C. Joerdans
51. H. Hendershot
52. J. Orme
53. N. Hallman
54. W. Buchanan
55. T. Lenker
56. M. White

Delta Tau Delta

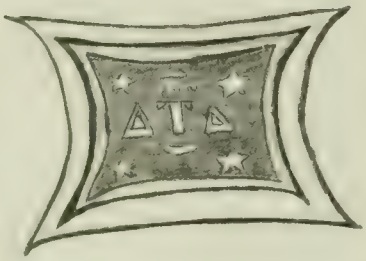

Founded at Bethany College 1858 . . . Maryland chapter founded May 23, 1948 . . . names Delta Sigma . . . a unique record established in two decades . . . one of the top ten in athletics . . . academic excellence also . . . large numbers go on to grad school after undergraduate studies here . . . winning float & house decoration competitions during homecoming for past 3 years . . . looking forward to future competition . . . but directing energy elsewhere . . . dropping out of Homecoming contests . . . turning to philanthropy . . . contributing sizeable check to St. Jude's Hospital for research in children's diseases . . . a final gesture of good faith . . . party for retarded children at Christmas time . . . new undertakings . . . sponsoring an order known as Little Sisters of Ionis . . . pinmates, financees, and wives of brothers . . . football season helping out at buffets . . . decorating during the holidays . . . helping at a party for underprivileged . . . Both attorney-general of United States and a retired Supreme Court justice are Delts . . . Thomas Clarke and his son Ramsey . . . violet & gold colors . . . long upheld by leaders . . . hope to keep on contributing to the overall excellence of Delta Tau Delta.

Gamma Phi Beta

Founded November 11, 1874 at Syracuse University . . . chartered at Maryland 1940 . . . try to maintain a standard of individualism and friendliness . . . fun together at big events . . . fun at the smaller ones too . . . big event of first semester is winter formal . . . always the good feeling of pulling together for Greek events & campus philanthropy . . . in the spring—a picnic and in-house dance—a party lasting well into the night . . . pledges . . . who glued down all the shoes and the stuff on the desk? . . . the question is always there —"What have they done now?" . . . they wonder what initiation is like . . . everyday happenings that make a sisterhood . . . 3 a.m. phone calls . . . a dying man asking "Where's Harriet?" . . . the perennial "Which Linda do you want?" (There are only 8) . . . will Teddi ever get organized and be on time? . . . has anybody seen a pair of black shoes or one Weejun? . . . rolling a sister's room while she has a 5½ hour phone conversation . . . Frooie leads a long line into the room of Gypsy Witch for a seance and a look into the future . . . Cathy appears in a sleep mask and ear plugs—in other words: quiet down and get some rest before it all starts over again . . . It's easy to sleep in a house where you know you'll find sisters who care.

1. M. Henderson
2. D. Reynolds
3. C. Perkins
4. K. Shue
5. C. Muzzy
6. N. Franzak
7. M. Weingarten
8. L. Frewert
9. J. Rekos
10. M. Hunt
11. M. Goodrich
12. S. Meyers
13. L. Rockett
14. L. Marcon
15. D. Hughes—Pres.
16. C. Dombrowski
17. P. Shurlock
18. D. Houg
19. T. McCarthy
20. T. Howard
21. P. Meredith
22. D. Gallia
23. J. Tracey
24. L. Ephraim
25. B. Brendel
26. M. McMullen
27. B. Holland
28. J. Gallia
29. L. Miles—Rec. Sec.
30. S. Eisenhart—Corr. Sec.
31. M. Dietz
32. J. Hinman
33. J. Larner
34. C. Kaifer
35. H. Harner—V.P.
36. C. Lehmkuhl
37. R. McMullen
38. C. Mika
39. B. Lawrence
40. L. Beach
41. L. Kerr
42. S. Solie
43. N. Sebakos
44. L. Runyon
45. L. DeVan

1. M. Hover
2. B. Willers
3. Fat Albert
4. J. Bohn
5. A. Suddler
6. D. Banks
7. J. Saint
8. B. Aitcheson
9. M. Norrell
10. J. Linebaugh
11. W. Schuh
12. R. Koehneke—Pres.
13. S. Hood
14. B. Walker
15. J. Brenner
16. N. O'Neil
17. E. Kenney
18. R. Maxwell
19. B. McKibben
20. S. Fisher
21. J. Emery
22. G. Kmiec
23. T. Moran
24. T. Medlin—V.P.
25. J. Starling—Sec.
26. W. Everngam
27. T. Saller
28. M. Raeder
29. R. Covey
30. J. Simpson
31. J. Rausa
32. R. Cerner
33. B. Reigle
34. R. Braunstein
35. M. Bohn
36. S. Noren
37. E. Connors
38. M. Elliot
39. S. Raeder
40. S. Hurley
41. G. Dialroulas
42. J. Howe
43. T. Arenson
44. T. Ball
45. T. Trotter
46. D. Owens
47. T. Phillips
48. G. Stamm
49. C. Proksa
50. M. Drummond
51. L. Kousouris
52. B. Ross
53. J. Sullivan

Kappa Alpha

Began in 1865 at Washington College . . . Southern origin . . . seeking guidance from spiritual founder Robert E. Lee . . . teaching members to cherish the ideal of character . . . perpetuate the ideal of the Gentleman . . . continual interest in maintaining the spirit of youth . . . high principle and conduct . . . founded here 1914 . . . maintaining the principles while applying them to the present—Busy sponsoring varied activities . . . KA-KD Orphans' Party . . . KA Lacrosse Tournament . . . scholarship fund for deserving graduate students—Competing, too . . . always a threat on athletic field . . . Socially prominent . . . parties and gigifs abound . . . Homecoming . . . KA Rose Dance . . . Away Weekend at O.C. . . . of course, the Old South Ball . . . observing the Southern heritage through Confederate uniforms, horses, festivity—Striving academically . . . booking it with roommates . . . but not overdoing it—Enjoying study breaks and celebrations at Vous . . . Grill . . . Hall . . . House—Loving the prime position on the Row . . . also important positions in various IFC and campus activities—Unity and spirit through togetherness . . . lazing around on Friday afternoons . . . sharing the Post's sports section . . . pledge-active football games . . . chapter meetings . . . rush . . . bull sessions . . . working toward a common goal . . . and reaching it.

Kappa Alpha Theta

Kites fly high and so does the enthusiasm of its members . . . sisterhood on the Maryland scene since 1947 . . . Gamma Mu one of 98 chapters throughout the country . . . growing considerably since founded by five coeds at DePauw University . . . looking forward to a 1970 centennial . . . Kite symbol . . . pins are kite-shaped—observed one founder . . . led to a tradition of kite-flying . . . an annual kite-flying contest in support of the Institute of Logopedics . . . institute supported solely by Thetas . . . hoping for a good day . . . last year's held on the day of the formal . . . pouring rain made it tough to get soggy kites off the ground . . . Before initiation actives make kites for their little sisters to fly . . . fun, excitement, anticipation . . . Togetherness . . . all night homecoming decorating party . . . well worth sleeplessness . . . first place—Stopping traffic for WMOC . . . cleaning ditches for campus clean-up—Plenty of responsibility on campus, too . . . Angel Flight . . . honoraries . . . politics—Spring formal-who to ask? . . . Remembering each other, too . . . tutor a pledge . . . tutor an active . . . help, work, play—Thetas are . . . friendly, spirited, pretty . . . talented, funny, serious . . . But with all the differences there still remains the common bond—sisterhood.

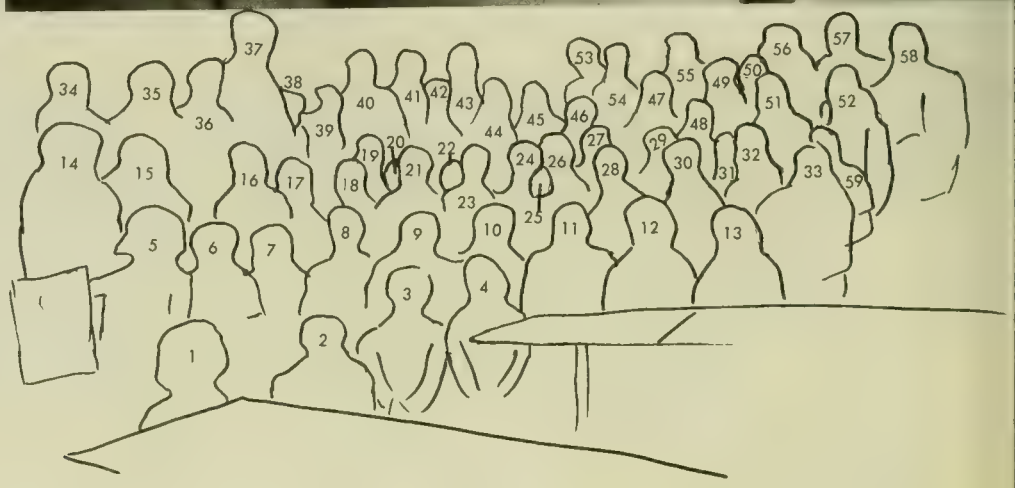

1. S. Richards
2. E. Atkins
3. C. Guy
4. L. Murray
5. C. Hock—Pres.
6. S. Eidson
7. P. Moore
8. S. Baker
9. S. Spillman
10. C. Schemel
11. P. McCarthy
12. S. Hite
13. M. Inagaki
14. J. Pierce
15. B. Ford
16. D. Meade
17. C. Reilly
18. S. Harmsen
19. M. H. Gallagher
20. J. Kempers—2nd V.P.
21. D. Swiger
22. B. Rauch
23. M. Miller
24. J. Krill
25. E. Mullins—Treas.
26. J. Kempers
27. S. Zetty
28. C. Glenn—1st V.P.
29. E. Monaghan
30. C. Hubbard
31. P. Zubrod
32. Y. Cuevas
33. K. Sheedy
34. R. DeMatteis
35. C. Swatta
36. M. Gregg
37. S. Richards
38. P. Bourgeois
39. J. Reisert
40. J. Gist
41. D. Groff
42. E. Fisher
43. B. Linehan
44. C. Bergmann
45. K. Tamzarian
46. J. Krause
47. D. Hanrahan
48. K. Dondero
49. J. Merriam
50. R. Ayers
51. K. Hollar
52. J. Geiger
53. S. Getman
54. B. Reynolds
55. L. Little
56. B. Halstead
57. P. Reese
58. S. Albin
59. P. Zellp

Not Pictured
M. Beamer
L. King
S. Light
F. McNulty
P. Pierson
K. Uglow
J. Bullock
S. Dietmeir
C. Eckert
C. Holley
K. Leedy
P. Raymond
E. Schwarting
J. Talarico
M. L. McCarthy
B. Hill

1. V. Jackson
2. S. Dorn
3. P. Cox
4. P. Hauck
5. S. Wilson
6. J. Rinaldi
7. N. Chalk
8. J. Green
9. W. Simon
10. S. Prichard
11. J. Keyes
12. P. Thompson
13. S. Campbell
14. L. Robinson
15. I. Sperapani
16. G. Dutrow
17. E. Caparosa
18. P. Kirby
19. M. Lang
20. J. Cameron—Sec.
21. L. Ecton
22. J. Bach
23. C. St. John—Treas.
24. Mrs. Wells—Housemother
25. M. Murray
26. P. Sullivan—Pres.
27. D. Allwine
28. C. Cox
29. N. Smull—V.P.
30. C. Damron
31. D. Sabagh
32. J. Colenck
33. K. Foster
34. E. Kenney
35. C. Lum
36. J. Reddick
37. L. Sperapani
38. J. Jones
39. S. Greynolds
40. C. Kellstrome
41. A. Ligon
42. M. Wise
43. M. Carr
44. M. Rodgers
45. R. Crumlish
46. S. Chevalier
47. M. Campagna
48. L. Andrews
49. C. DeHoff
50. A. Crisler
51. L. Morgan
52. A. Covello
53. L. Hatchard
54. S. Sarbacher
55. J. MacDonald
56. P. Kelly
57. C. Caparosa
58. K. Frisch
59. L. Calvert
60. L. Robley
61. H. Richards
62. C. Crandell
63. B. Harwick
64. C. Niller
65. M. Doub
66. C. Rose
67. J. German
68. S. Gifford
69. M. Rinaldi
70. S. Helfrich

Kappa Delta

Founded at Longwood College 1897 . . . founded at Maryland 1929 . . . colors of green and white . . . symbolized by the white rose—Our house on College Avenue is a unique castle-type home—Emphasizing individuality—Proud of our sisters in academic honoraries—Plenty of extracurricular activities . . . Angel Flight . . . Diamond . . . legislature . . . Aqualiners . . . politics—We're plenty busy, but we like it—Our castle-home houses several queens, too . . . sisters placed in the Homecoming Courts of the University . . . VPI . . . West Point . . . John Hopkins—And that's not all . . . one of the nine runners-up to Best Dressed Coed . . . Little Sisters of Minerva . . . Kappa Alpha Rose—Joining together to pursue worthwhile endeavors . . . devoting time to aiding the community and the underprivileged . . . a deep interest in "project concern" . . . the Grace Hill Memorial Award for philanthropy for the past two years—Lots of endurance too . . . placing in the WRA swim marathon—We're also spirited . . . a trophy in Derby Day . . . combining efforts with the Phi Delts to place in Homecoming decorations . . . Kappa Delta . . . a house of diversified interests and yet well rounded in our accomplishments.

Kappa Kappa Gamma

Founded at Monmouth College, Illinois . . . our centennial next year . . . pride in a history of firsts . . . first sorority to bear Greek letters . . . first to call national Panhellenic meeting . . . 1929—KKG brought to M.U. . . . 816 sisters since then . . . symbols of Kappahood . . . our badge the golden key . . . our colors dark blue and light blue . . . our flower the fleur-de-lis . . . our jewel the sapphire . . . our mascot the owl . . . Kappa known campuswide . . . SGA . . . Old Line . . . Cheerleaders . . . Who's Who . . . WRA . . . Queens . . . Bridal Fair . . . philanthropic spirit demonstrated . . . scholarships home and abroad . . . nursing scholarship . . . annual orphans' Christmas party . . . high scholastic achievement . . . Kappas with varying talents . . . painting . . . sculpture . . . theatre . . . music . . . sewing . . . skiing . . . tennis . . . our winning sports teams . . . midnight birthday parties . . . sharing the joy of a sister's candlelight . . . a special day for Dads . . . surprise midnight pledge pranks . . . the excitement of Spring Formal . . . Kappa Patch at Rush . . . Working together for IF Sing and Harmony Hall . . . "Ohhh, Kappa, Kappa, Kappa Gamma, nobody knows how happy I am!" . . . 84 women proud of the golden key . . . a strong tradition of sisterhood generated from year to year . . . Gamma Psi.

1. C. Tengberg
2. V. Keany
3. N. Rusk
4. L. Trofast
5. M. Sullivan
6. J. Brown
7. B. Plantholt
8. K. Noonan
9. J. Caldwell
10. Mrs. Campbell, Housemother
11. S. Cockran
12. B. Gurganus
13. P. Ennis
14. P. Jones
15. J. Seabold
16. D. Jones, Second Vice Pres.
17. J. Reynolds
18. K. Loss
19. S. Kaffenberger
20. S. Ward
21. I. Del Canto
22. L. Lowe
23. S. Gaylor
24. B. Moser, Treas.
25. B. Miles M. Jenkins
26. M. Davis, Rec. Sec.
27. M. Frey
28. J. Gehringer
29. S. Nickel
30. C. Carrick, Pres.
31. K. Koenig
32. S. Coleman
33. P. Horrocks
34. J. Howard, First Vice Pres.
35. F. Jen
36. P. Wright
37. R. Cassou
38. C. Del Canto
39. C. Bailik
40. S. Kline
41. P. Simmons
42. C. Hoffman
43. D. Wells
44. C. North
45. B. Brown
46. C. Ksiazek
47. A. Sasaki
48. Y. Frenkel
49. T. Griffin
50. B. Frank
51. T. Chebithes
52. M. Quarles
53. P. Grier
54. M. Loreman
55. M. Melson, Corr. Sec.
56. M. Feiss
57. P. Melson
58. T. Owens
59. N. Coale
60. J. Long
61. K. Depew
62. E. Salmond
63. M. Ware
64. L. Sisler
65. S. Boswell
66. J. Sondheimer
67. M. Flynn

1. M. Mulligan
2. R. Thieme
3. M. Curtain
4. R. Green
5. D. Echaverren
6. R. Clee
7. D. Thomas
8. C. Parvis
9. S. Brutcsher
10. R. Gjerulff
11. R. Payne—V.P.
12. S. Herchenroeder
13. B. McFadden
14. T. Vandehey—Sec.
15. S. Hudson
16. J. Dockstader
17. J. Shada
18. P. Rassier
19. J. Fitsgibbon
20. C. Sample
21. C. Korns
22. F. Cassidy
23. L. Weist
24. W. Gerald
25. G. Gosnell
26. W. Jenkins
27. L. Boer
28. M. Bollie
29. J. Lofquist
30. H. de Lozier
31. W. Callahan
32. M. Crane
33. S. Helfrich
34. T. Nadell
35. D. Housel
36. A. Ridolfi
37. B. Allen—Pres.
38. N. Strein
39. R. Beddingfirld
40. J. Mosteller
41. D. Heggestead
42. J. Farhmen
43. L. Schwab
44. D. Hummer
45. T. Devino
46. P. Mulligan
47. T. Thomas
48. M. Budlong
49. S. Wellschlager—Treas.
50. B. McCall
51. B. Iafrate
52. R. Yankowsky
53. C. Gravely
54. R. Evans
55. G. Funkhouser
56. D. Heinke
57. D. Callahan
58. J. Northrop
59. M. Ward
60. J. Ptomey
61. W. Vessly
62. S. Smith
63. R. Jewell
64. S. Dellinger
65. J. Jarboe

Lambda Chi Alpha

Founded nationally in 1909 at Boston College . . . Epsilon Pi chapter founded here in 1932 . . . has members drawn from Maine to Florida . . . diverse interests characterize our house . . . majors ranging from medicine to physical education . . . hobbies ranging from scuba diving to acrobatic flying . . . all this provides many topics for conversation and tale swapping within the Lambda Chi house—a major effort recently has been house improvements . . . panelling and wall-to-wall carpeting are fast becoming standard in every room of number 6 Fraternity Row—committee system enables every pledge and active to participate in house activities . . . We're also aided by the Crescents . . . the auxillary comprised of pinmates and sorority women who assist in rush and general activities . . . their leader is housemother and friend, "Mom" Mayo—High spirited weekends . . . starting Friday at the Hall or the Vous . . . continuing Saturday with parties . . . recouperating on Sunday . . . "Oh, my head"—Losing our pet St. Bernard . . . now considering other mascots . . . how about a spider monkey? . . . or an anteater . . . or maybe our president—Brotherhood remains the principle objective . . . friendships, cooperation, learning . . . the goals that continue to direct the efforts of Lambda Chi.

Phi Delta Theta

Founded nationally in 1842 at Miami University . . . established locally in 1930 . . . passing on the precepts upon which Phi Delt was founded . . . taking pride in the special feeling that comes with being a Phi Delt—a strong sense of brotherhood gives a mutual tie to a diversified fraternity . . . no stereotypes here . . . strong academics among the top eight houses . . . represented in Tau Beta Pi, Phi Beta Kappa-plenty of jocks, too . . . members on nine varsity teams . . . President of M Club, We have politicians as well . . . presidents of the IFC, and old Line Party . . . plus the last two directors of Freshman Orientation Board—The IFC All-Sports Trophy holds an honored place in our house—But we're a party house as well . . . Ski Formal in Pennsylvania . . . spring formal in O. C. . . . Civil War Party . . . Boat Ride to Marshall Hall with TEP—But brotherhood ties the diversity together into a common bond . . . cheering for the team . . . campaigning for the candidate . . . sponsoring the University Mixer for charity—yet enjoying ourselves at Vous on Thursdays . . . all part of the brotherhood of Phi Delta Theta.

1. M. Madden
2. R. Gill
3. J. McAuley
4. C. Barber
5. H. Harrison
6. G. Dunsten
7. R. Perna
8. B. Walker
9. M. Millikan
10. J. Chaconas
11. J. Rohr
12. B. Mitchell
13. P. Vial
14. D. Hatfield
15. L. Ermer
16. J. Hoek
17. R. Deutseh
18. B. Covington
19. B. Schwartz
20. M. Gildea
21. K. Witfield
22. G. Holtje
23. C. Eichelberger
24. J. Blanos—Sec.
25. R. Robertson
26. T. Pavlinic—Pres.
27. Mrs. Ruth Miller—Housemother
28. B. Morris
29. S. McCoy
30. R. Rowny
31. A. Carson
32. T. Harwood
33. R. Harrington
34. J. Davis
35. P. Ellisor
36. H. Vinyard
37. B. Walker
38. B. Myers
39. B. Gilbreath
40. B. Paris
41. G. White
42. M. Sorrell
43. T. Milroy
44. B. Sutyak
45. R. Stokes
46. G. Von Bretzel
47. H. Howerton
48. D. Morris
49. R. Ward
50. S. Leslie
51. F. Porto
52. T. Greer
53. M. Wiles
54. M. Gough
55. J. Murray
56. R. Mannion
57. G. Chamberlain
58. M. Snyder
59. J. Hanson
60. R. Moats
61. B. Murray
62. R. Powell
63. C. Gubiseh
64. T. Bendall
65. S. Woods
66. B. Jasper
67. A. Golacinski
68. M. Van Seiver
69. H. Wilson
70. J. Glenn
71. J. Rogers
72. M. Swift
73. B. Hoyle
74. P. Eddy
75. L. Engle
76. D. Reynaud
77. S. Norton

1. J. Stern
2. N. Miller
3. B. Weiss
4. B. Penan
5. S. Stern
6. C. Diaz
7. J. Roth
8. E. Boyars
9. M. Gold
10. B. Snyder
11. G. Bass
12. A. Lipschultz
13. P. Proger
14. S. Forman
15. S. Friedman
16. R. Levin
17. A. Berkman
18. P. Guzman
19. J. Horowitz
20. R. Rothstein
21. E. Wasserman
22. S. Mudrick
23. M. King
24. J. Landes
25. R. Golkow
26. S. Kronzek
27. L. Turek
28. M. Diamond
29. P. Berkman
30. A. Feinberg
31. D. Gorelick
32. E. Cantor
33. B. Rosen
34. M. Gromet
35. S. Radnor
36. H. Ross
37. D. Weiss
38. L. Musher
39. A. Frager
40. S. Hordes
41. J. Metzner
42. D. Rothkopf

Phi Epsilon Pi

Founded nationally at CCNY . . . November 23, 1904 . . . Maryland's Beta Theta Chapter formed in 1961 . . . purple and gold . . . white carnation—This year the House got a house! . . . located at 4613 College Avenue . . . working to make the house liveable . . . painting . . . scrubbing . . . uncrating furniture . . . it's work, but it's worth it—Number one scholastically . . . highest academic overall—Lively social season . . . the Psychedelic Flair party . . . a fantastic Heaven or Hell party . . . plus the traditional Homecoming, New Year's, and Spring Formal parties—Gaining strength athletically . . . our victory column was larger than ever this year—Charity projects . . . Phi Ep Auction and Phi Ep Calendar . . . proceeds to D.C. Children's Hospital . . . also a Halloween party at Junior Village with Sigma Delta Tau—Active in campus activities . . . Student Court . . . IFC Court . . . Course Guide . . . Commuter legislature . . . Kalegathos—Don't mess with the kid . . . the New York guys are something else—Working toward a strong rush . . . a lot to offer . . . a complete fraternity where warmth, friendship, and involvement prevail.

Phi Kappa Sigma

Founded nationally at University of Pennsylvania in 1850 . . . founded locally in 1923 . . . colors of old gold and black . . . symbolized by the skull and cross bones — active on campus . . . six brothers play on the lacrosse team . . . also active in Kalegathos . . . Gate and Key . . . IFC Treasurer . . . Phi Alpha Theta history honorary. Always promoting good times with a good social season . . . Spring Formal in Ocean City . . . Toga Parties, with brothers reminising the days of the Greek and Roman orgies . . . Dad's Night . . . Alumni Dinner . . . plus a party every weekend — Strong in intramurals . . . won the lacrosse tournament . . . always fielding teams to be reckoned with — Remembering others, too . . . sponsoring a Christmas Party for underprivileged children from D.C. — Lost alumnus Senator Tydings who spoke and sought student views on campus disorders . . . and presenting the Phi Kap Hat Snatch during Greek Week — Lots going on in the house too . . . with brothers such as Penquin, Dime, Gawk, Spaghetti, Vino, Chuckles, and Bandit . . . and the ever-present Phi Kap delegation at the Vous . . . pledges kidnapping most of the brothers at once, then celebrating with a keg.

1. L. Evans
2. M. Killian
3. H. Vanderschuyt
4. D. Furman
5. D. Burns
6. B. Franklin
7. C. Young
8. B. Aumiller
9. T. Vogelman
10. B. Connor
11. T. Gallo
12. B. Morgan
13. D. Philips
14. W. W. Sumner
15. J. Goldstein
16. P. Keller—V.P.
17. B. Lang
18. J. Sfakianos
19. D. Casey
20. B. Piccirillo
21. D. Parker
22. D. Firmani
23. M. Reiter
24. R. Barrow
25. G. Papaloisis
26. B. Clark
27. M. Maura
28. R. Fracalossi
29. S. Hicks—Sec.
30. B. Alexis
31 N. Gori
32. K. Bechtold
33. B. England
34. Mrs. Trudy Fletcher Housemother
35. V. McKewin—Pres.
36. W. Wright
37. D. Carter
38. T. Logan (hidden)

1. J. Sisson—Pres.
2. R. Richards—Sec.
3. R. Scherer—V.P.
4. "P.T."—Mascot
5. M. Wilson
6. M. Crist
7. A. Stillwell
8. M. Economedes
9. W. Kerns
10. R. Spealman
11. T. Bell
12. Unidentified
13. T. Skellchock
14. G. Gladstone
15. P. Dubinsky
16. J. Klingenberger
17. B. Phillips
18. D. Peterson
19. J. Lusby
20. C. Belanger
21. B. Schieg
22. R. Ihndris
23. A. Spealman
24. P. Hoffman
25. B. Warren
26. P. Trusen
27. P. Krichten
28. M. Eshelman
29. G. Ditlow

Phi Kappa Tau

Founded nationally at Miami of Ohio more than a half century ago . . . basic principles—democratic organization, christian ideals and innate worth of the individual—Beta Omicron Chapter to Maryland U. in 1950 . . . 18 years of leadership and importance in fraternity life on campus—Sponsor of many campus events . . . Harmony Hall . . . barbershop quartet songfest every autumn . . . "Battle-Ax Award to outstanding housemother . . . "Bronze Bucks" Award to outstanding fraternity man—Active social life . . . formal dinner dance . . . away weekend at Ocean City every Spring . . . social event every two weeks—Philanthropic projects . . . helping the mentally retarded in conjunction with the Kennedy Institute . . . 20 pints of blood for a young girl's open-heart surgery . . . Cerebral Palsy roadblock—Located in the "gulch" for the past ten years . . . moving into new quarters in the fall—Phi Kappa Tau . . . Harvard red and old gold . . . a brotherhood.

Phi Sigma Delta

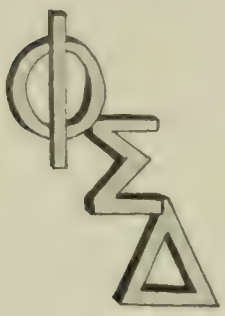

An institution with a tradition . . . a palm and a pyramid . . . purple and white . . . wearing 24 pearls . . . humility, pride, brotherhood . . . April 24, 1919 and April 6, 1959 . . . 14 fraternity row—heritage; Phi Sig Delt—a proud member of a small society . . . politics, academics, recreation . . . hanging a poster . . . agony ecstasy . . . campus office-holders . . . working, thinking, striving, receiving a pin to an honorary . . . highest fraternity average . . . sponsoring the Ralph Penn memorial award to outstanding greek in dramatic arts . . . blood, sweat, tears . . . block that kick . . . touchdown . . . we won, we lost . . . let's go team . . . Phi Sig—the shower power house . . . collecting, earning, donating . . . 125 hours in hope . . . please, a dollar for every hour in the shower . . . annual muscular dystrophy drive . . . spending a sunday morning with an orphan at a christmas party . . . becoming human roadblocks . . . having our sweetheart finish 3rd in campus chest—charity; PSD—a life of leisure . . . enthusiasm, laughter . . . stuffing chicken wire . . . watching it rain . . . and rain and rain . . . falling in the mud . . . shaving cream in the ear . . . chuckle, chuckle . . . a waterfight . . . dancing at a psychedelic party . . . our sweetheart in a miniskirt—fun; Phi Sigma Delta—a brotherhood of men . . . long hair short hair . . . 3 piece suits and dungarees . . . spending an away weekend in Virginia Beach . . . hosting the national convocation . . . congregating, joining, uniting . . . a home away from home—a fraternity.

1. S. Levin
2. M. Lapman
3. R. Catzva
4. J. Hertz
5. A. Zamosky
6. R. Kurtz
7. R. Friedman
8. J. Ross
9. R. Brown
10. G. Grossman
11. G. Avakian
12. P. Silverman
13. J. Roth
14. W. Sherman
15. M. Lieberman
16. S. Sheinbaum
17. B. Varady
18. S. Gomberg
19. A. Sirlin
20. G. Maslan
21. D. Brener
22. R. Weintraub
23. R. Barsky
24. B. Kramer
25. S. Yanovich
26. K. Bortnick
27. S. Greene
28. M. Seff
29. L. Newelt
30. R. Lund
31. R. Posner
32. A. Jacobson
33. A. Sobol
34. B. Gregg
35. B. Cohen
36. J. Brenner
37. J. Krochmal
38. E. Oler
39. S. Hippie
40. A. Slim
41. J. Musher
42. R. Freed
43. L. Walker—V.P.
44. S. Coburn—Pres.
45. J. Schnver—Sweetheart
46. D. Naftalputz
47. H. Levitt
48. M. Taffel
49. D. Blond
50. H. Kass
51. B. Aserkoff
52. B. Wohl
53. D. Katz
54. S. Brody—Treas.
55. M. Herbst
56. H. Jaffe
57. A. Dezen
58. P. Goldstein
59. D. Cypes
60. N. Sugar
61. B. Hurwitz
62. N. Pritt
63. J. Friedman
64. R. M. Binderman
65. M. Dreyer
66. D. Murry

1. J. Morris
2. M. Kelly
3. T. Gallagher
4. J. Bieber
5. M. Brafilio
6. J. Hyatt
7. R. Varn
8. W. Farbur
9. R. Bliss
10. M. Tucker
11. R. Grahe
12. A. White
13. S. Weber
14. J. Miller
15. J. Marsch
16. J. Longo
17. W. Niziolek
18. J. Coddington
19. K. Rollins
20. W. Brewster
21. M. DePietro
22. C. Bogley
23. G. Guynn
24. D. Crowley
25. R. Grobaker
26. G. Petrlik
27. M. Marta
28. H. Gannon
29. R. Stroop
30. J. Mancini
31. Mrs. Kathrine Sweet—Housemother
32. R. Anderson
33. R. McHugh
34. E. Becker
35. J. Kirlan
36. J. Matthews
37. M. McNutt
38. D. King
39. O. Jones
40. G. Mangum
41. R. Peppa
42. M. Pich

Phi Sigma Kappa

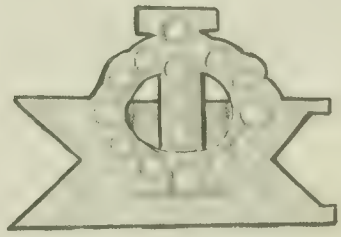

Founded nationally in 1873 . . . first fraternity at Maryland . . . chartered in 1897 . . . displaying the colors . . . silver and magenta—Active in honoraries . . . Kalegathos . . . Gate and Key Society . . . Who's Who . . . Men's League Representative . . . Senior Class Rep—Quite a few varsity athletes, too . . . football . . . wrestling . . . swimming . . . baseball . . . track . . . lacrosse—Winning participation in Greek Week . . . Tug o' War, Pie Eating, Bike Race Winners—Loving our social season, too . . . Winter and Spring Formals . . . in-house Christmas party . . . Myron Brafilio Memorial Ball . . . pajama party—Community service . . . painting sign posts in College Park . . . roadblock—Good times in the house, too . . . our cook writes on "1001 Ways to Cook With Grease" . . . our housemother lectures on manners . . . and we actually listen! . . . shaving cream battles . . . pledge pranks . . . pledge-active contests . . . getting psyched . . . booking it together . . . all pitching in . . . already looking forward to next year.

Phi Sigma Sigma

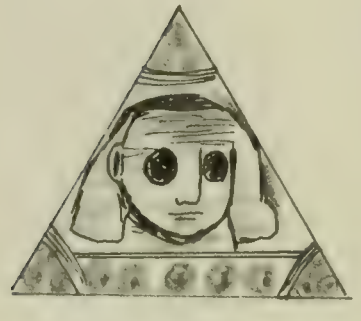

Founded nationally 1913 . . . symbolized by the American beauty rose representing beauty, dignity, grace . . . living up to motto "Aim High"—Aiming high on campus . . . and succeeding . . . SGA . . . AWS Officers . . . positions of leadership . . . national Phi Sigma Sigma undergraduate of the year award . . . National philanthropy award . . . Best Chapter Achievement Award—Recognizing high ideals in others . . . sponsoring the Adele Stamp Award to Outstanding Junior Woman on Campus—Striving for charity, too . . . Orphan's party . . . tutoring underprivileged children . . . money for mental health—Not overlooking the cultural . . . guest speakers . . . lecturers . . . fireside chats . . . speaker-dinner series . . . University chorus . . . art exhibits—Socially active . . . open house . . . Formal . . . Apple Polisher's Night . . . Desserts . . . Pajama Parties with other sororities—The lighter side . . . Friday night songfests . . . snack time each night . . . bad weather chauffer service . . . Peanut Party . . . Santa Claus . . . twelve o'clock meetings . . . shower serenades . . . Busboy's dinner—And Award's presentation . . . Halloween night skit . . . Big and little Sister functions . . . Parent's Day . . . a warm, friendly housemother . . . great pledge class—Close relations with the alumnae . . . serving . . . friendships renewed . . . devotion . . . rededication to ideals . . . Alum Club . . . perpetuity—Scholarship important, too . . . second place overall . . . many honoraries for academics . . . direction . . . striving . . . attaining . . . fulfillment . . .

1. H. Rishly
2. E. Scholleck
3. J. Topel
4. W. Pollack
5. A. Bloomfield
6. R. Duookin
7. S. Teichman
8. I. Shulman
9. S. Flax
10. E. Camny
11. S. Ochfeld
12. R. Feldman
13. S. Falck
14. G. Bassin
15. B. Yezeroff
16. L. Zelkovitz
17. E. Beitler
18. P. Weil
19. E. Gordon
20. J. Rubenstein
21. B. Dick
22. D. Levine
23. S. Tempkin
24. L. Posner
25. R. Tannenbaum
26. P. Manks
27. J. Miller
28. H. Chreiber
29. L. Sugarman
30. D. Coran
31. J. Warramch
32. B. Isrow
33. M. Brenner
34. A. Cohen
35. J. Marks
36. S. Kandell
37. C. Levin
38. H. Harkevey
39. B. Unger
40. B. Braunstein
41. P. Sobo
42. A. Bloom
43. C. Elias
44. S. Saltz
45. M. Peake
46. E. Roberts
47. J. Wasserman
48. I. Caplan
49. M. Bisker
50. L. Reichel
51. E. Winkler
52. R. Laniado

1. J. Warfield
2. P. Reed
3. J. Masi
4. E. Barnard
5. D. Pringle
6. D. Cimokowski
7. J. Hack—Treas.
8. M. Downing
9. B. Baden
10. T. Mueller—Pres.
11. K. Kells—V.P.
12. B. Shoemaker
13. L. Tucker
14. N. Browning—Corr. Sec.
15. D. Towne—Rec. Sec.
16. S. Slama
17. G. Snyder
18. J. Rada
19. G. Coburn
20. M. Parks
21. B. Stevens
22. S. Dale
23. C. Whitaker
24. L. Falasca
25. I. Zolnaski
26. P. Watson
27. K. Lapp
28. C. Crowell
29. L. Blesecki
30. C. Blaine
31. C. Colglazier
32. L. Moore
33. L. Arnis
34. C. Wines
35. G. Carter
36. K. Bowen
37. L. Koonce
38. L. Vawter
39. S. Race
40. C. Bauman
41. K. Breleux
42. N. McMahon
43. G. Kiesel
44. D. Elliott
45. Mrs. Edith DuBois—Housemother
46. S. Absher
47. C. Pszwaro
48. G. Reilly
49. J. Gloss
50. P. Marshall
51. P. McAuley
52. D. Diehl
53. N. Ruskin
54. S. Durst
55. B. Porterfield
56. T. Schmitt
57. P. Drews
58. B. Macheill
59. B. Cann
60. P. LeRoy
61. S. Johnson
62. C. Watson
63. C. Tribby
64. D. Elsnic
65. S. Paulson
66. E. Shook
67. L. Dantinne
68. S. Stebbins
69. S. Reinaver
70. K. Kerr

Pi Beta Phi

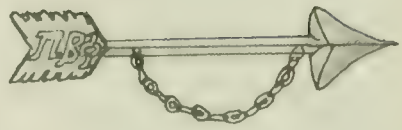

Born at Monmouth College in 1867 . . . "to cultivate sincere friendships, establish the real object of life, and promote the happiness of humanity" . . . golden arrow with golden chain . . . colors of wine and silver blue . . . founded locally in 1944—Sponsoring the Holiday Doors contest annually to increase the Christmas spirit on campus . . . and when we're not sponsoring, we're participating . . . Greek Week . . . charity drives . . . and supporting our National's project . . . building and maintaining a school, hospital and craft center in Appalachia . . . gaining satisfaction from helping others—Always active socially—Providing the campus with leaders and organizations members—President of AWS is a Pi Phi—Lots going on within the house, too . . . candlelights . . . "Who's engaged?" . . . "you're kidding!" . . . "at long last" . . . borrowing clothes . . . "who wears size 9?" . . . communal study effort, too . . . "who has B.A. 130?"—Known for mini-skirts . . . and for friendliness . . . don't forget spirit . . . it's the Pi Phi way.

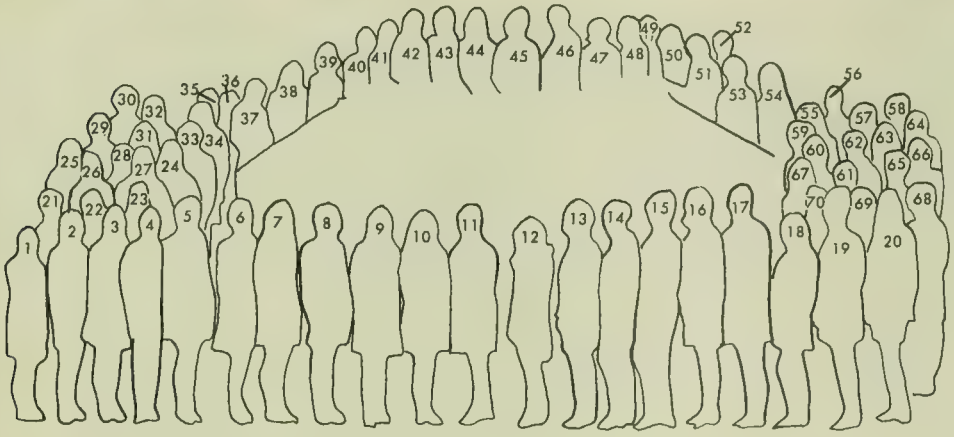

Pi Kappa Alpha

The year 1968 is of historical significance for PIKA—marks 100 years of existence . . . founded in 1868 at University of Virginia—Thomas Jefferson Country . . . Colors of Garnet and Old Gold . . . 145 universities and colleges now flying PIKA Chapter flags . . . 81,000 members of national at the last census . . . Delta Psi Chapter here was founded in 1952 by four Korean War Vets . . . 75 actives and 27 averaging pledges . . . Brothers lament for the ghetto called our Fraternity house . . . is no handicap but a rallying point . . . Lots of time in the Union . . . bull sessions . . . who are you taking to the party tonight? . . . where's the action?—at the Nurse's Mixer of course . . . all these good times have created a really strong brotherhood —3 weight lifters and a half dozen self proclaimed wrestlers . . . new house is a good Joke . . . takes too much money that has to go to parties . . . alms alms . . . does someone have $400,000 to donate to a worthy cause . . . lots of good voices . . . IF Sing turns into big thing . . . the fraternity turned into a big thing.

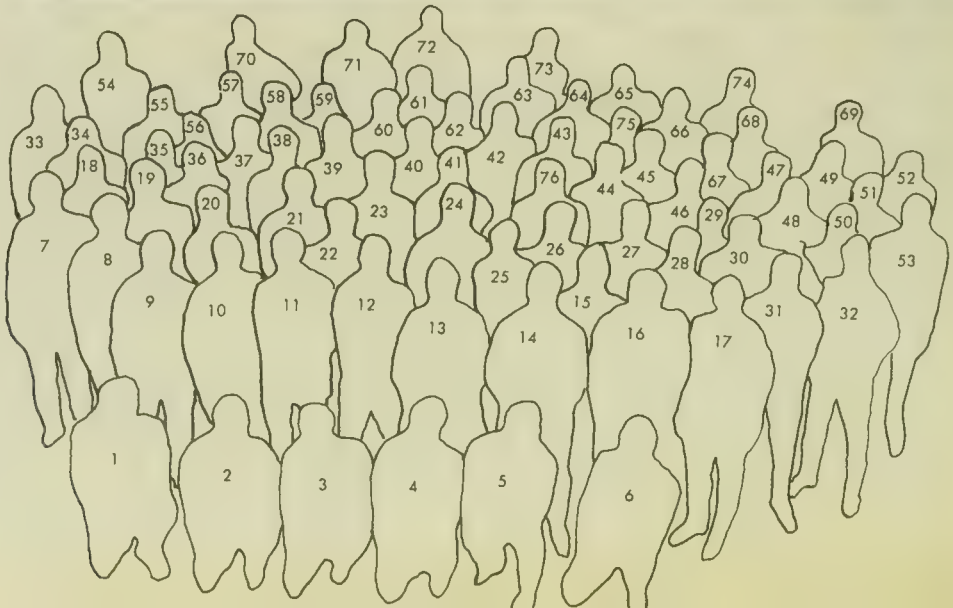

1. P. Cooke
2. W. Metzbower—Treas.
3. B. Mauldin—Sec.
4. T. Shaner—Pres.
5. D. McGlen—V.P.
6. D. Light
7. P. Kratzer
8. T. Sudutto
9. E. Drawbaugh
10. D. Neily
11. L. Lilien
12. J. Swift
13. J. Koodrich
14. V. Burns
15. G. Pelcquin
16. D. Euick
17. R. Buchman
18. S. Loewinger
19. J. Carpenter
20. S. Latchaw
21. T. Toomel
22. D. Flemming
23. B. Gipe
24. J. Rickman
25. J. Regnier
26. D. Vaughn
27. R. Culp
28. R. Ritchie
29. R. Bastek
30. B. Koenig
31. B. Allerhead
32. J. Wannen
33. M. Davidson
34. S. Shick
35. J. Hanson
36. D. Blidden
37. T. Sutphim
38. G. Saverbacher
39. B. Warner
40. C. Clark
41. A. Whittington
42. B. Black
43. L. Jacksits
44. J. Allen
45. B. McClellan
46. R. Teter
47. A. Emminizer
48. T. Dunn
49. S. Matthews
50. C. Maier
51. G. Yonkins
52. D. Newcomb
53. J. Gaskill
54. J. Carney
55. J. Niarhos
56. R. Avena
57. D. Larkin
58. G. Boyce
59. M. Walden
60. B. Tymiuk
61. J. Dodd
62. E. Colbert
63. J. DeVan
64. J. Knight
65. D. Riganese
66. J. McElroy
67. D. Anderson
68. M. Ordon
69. P. Ward
70. L. McDaniels
71. B. Wallick
72. R. Forbes
73. T. Tommasello
74. T. Ferraro
75. L. Thomas
76. G. Moore

1. G. Hastings
2. R. Rogers
3. J. Sittenfeld
4. T. Toula—Sec.
5. D. Hodge
6. C. Zink
7. J. Sakers—Pres.
8. P. Padden—Treas.
9. T. Thrasher
10. T. Dechant
11. S. Heitz
12. D. Konopelski
13. C. Savely
14. S. Weber
15. D. Quesenberry
16. G. Incontrera
17. S. Gridley
18. F. Morgan
19. J. Houston
20. P. Boccia
21. D. Schmitt
22. F. Peterka
23. D. Rouhier
24. C. Weidig
25. S. McNamara
26. G. Shockley
27. B. Mann
28. C. Blische
29. B. Weart
30. K. Johnson
31. D. Field
32. J. Foster
33. C. Coddington
34. B. Kirkwood
35. B. Carlson
36. D. Burch
37. T. Leonard
38. J. Edwards
39. D. Walker
40. C. Wainwright
41. S. Hallaj
42. D. Perry
43. L. Chandler
44. T. Ball
45. J. Rhodes
46. B. Parker
47. T. Walsh
48. G. Leslie
49. M. Dashiell
50. D. Munger
51. B. Albrecht
52. J. Hopkins

Sigma Alpha Epsilon

Service and activities as keynotes . . . founded in Antebellum Alabama by Southern Boys . . . Came to College Park in 43 . . . chapters everywhere . . . did you say 161 Suhs? . . . academics . . . high . . . smart people . . . 2.3888 average . . . Public service . . . Cerebral Palsy Road Block, a useful traffic obstruction finally . . . Co-sponsors of Halloween Orphan's Party . . . Miss Anne Arundel helped . . . we're not all work . . . athletically gifted . . . that means lots of Jocks . . . softball and volleyball champs . . . football games . . . big crowds . . . loud cheers . . . loud pledges . . . parties . . . Sunday tube Games . . . we won TGIF . . . more parties . . . Homecoming decorations and KKG Skit night triumphs . . . whose wheels are those? . . . never wheels of Fire . . . always busy . . . pledge project . . . service again high aspirations . . . making it . . . Campus leaders . . . Kalegethos and Gate and Key Honorary . . . SGA . . . editors on campus . . . BYO pencil . . . will you write an article for me? . . . Part of the fun . . . Part of a fraternity.

Sigma Alpha Mu

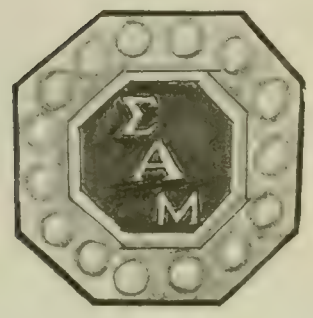

Founded nationally at New York University in 1909 . . . local chapter started in 1932 . . . with the goals of instilling ideals of true manhood, democracy, and humanity . . . the letter and the spirit of the fraternity . . . this spirit seen in all phases of campus life . . . academics . . . athletics . . . publications . . . community service—Recently won a "Letter of Commendation" from the American Red Cross . . . we sponsored Bounce for Beats for the heart fund . . . NBA stars present . . . Gus Johnson and Earl Monroe . . . 30 hours of continuous basketball bouncing in front of the Student Union . . . but for a good cause and with good results—We also added a new activity to the Greek week events . . . College Bowl . . . good test of speed and brains . . . good for spirit and for competition—Seeking broader intellectual horizons . . . established an exchange program with Copenhagen, Denmark . . . a new and enlightening experience—All this and a great social season too . . . Homecoming . . . deserts . . . buffets . . . formals . . . traditional theme parties . . . after all, we are a social fraternity . . . might as well live up to the name—We also enjoy sports . . . both watching and playing—Politically active . . . yet we have our share of pranks, too—good times, good company, good brotherhood.

1. M. Snitzer—Exchequer
2. L. Levy
3. D. Mazer
4. M. Fribush
5. B. Fruchtbaum
6. M. Sugar
7. R. Rombro
8. L. Silverstein
9. N. Adleberg
10. F. Silber
11. B. Landes—Prior
12. C. Porter
13. Mrs. Allen—Housemother
14. L. Wolf
15. S. Sydney
16. I. Meier
17. M. Stein
18. A. Rosenberg
19. S. Mackler
20. M. Cohen
21. B. Goldman
22. J. Loran
23. N. Cohen
24. I. Brown
25. T. Antin
26. B. Lippmann
27. R. Rosenswag
28. T. Winer
29. B. Roogow
30. J. Hoders
31. R. Galitz
32. E. Nacklas
33. S. Emmer
34. R. Knable
35. J. Boyar
36. A. Suskind
37. F. McCleary
38. J. Tand
39. R. Lessans
40. R. Miller
41. J. Taub
42. B. Asch
43. R. Luxenburg
44. M. Book
45. R. Klein
46. S. Bark
47. M. Metzger
48. D. Krauss
49. P. Sindler—Recorder
50. S. Goldberg
51. B. Silber
52. A. Shainker
53. G. Melnick
54. G. Smith
55. S. So
56. B. Gann
57. R. Browning
58. D. Kesbel
59. L. Klein
60. B. Grosshandler
61. T. Rose
62. J. Katz
63. E. Friedman
64. N. Leavey
65. S. Lean
66. J. Knable
67. J. Seigle
68. Y. Rosenker
69. H. Adler
70. C. Gross
71. J. Wilen
72. A. Becker
73. L. Semer
74. B. Snyder

1. B. Nicholas
2. B. Saunders
3. M. Spitzer
4. P. Bell
5. P. Stinchcomb
6. K. Allen
7. D. Gabriel
8. P. Zalesak
9. D. Clark
10. M. Fry
11. M. Datko
12. G. Courtois
13. S. Joyce
14. G. Kepler
15. T. Ferry
16. R. Carbia
17. B. Holck
18. J. Scott
19. M. Febrey
20. B. Robie
21. J. Boan
22. K. Shipp
23. G. Boyd
24. C. Shewchuck
25. T. Simpson
26. J. Savage
27. M. Miller—Sec.
28. B. Randall
29. D. Nowaskey
30. S. McGrath—Pres.
31. R. Flanagan
32. Sig-Mascot
33. A. Laird
34. E. Seacover
35. G. Speni
36. B. Philips
37. M. Gancsos
38. G. Auge
39. D. Zerbo
40. D. Bechtold
41. B. Attinger—Treas.
42. J. Weiler
43. J. Forsbacka
44. B. Mayer
45. T. Ball
46. T. Walk
47. D. Schanberger
48. R. Beachley
49. K. Harrington
50. P. Constantinides—V.P.
51. G. Allen
52. B. Groves
53. D. McCarthy
54. B. Basham
55. D. Dybowski
56. R. Swain
57. H. Tate
58. S. Brauer
59. F. Flower
60. E. Kordula
61. B. Schanberger
62. R. Freeland
63. B. Hickey
64. E. Sutton
65. P. Novick
66. H. Branning
67. J. Hobscher
68. T. Waikart
69. T. Elliot
70. G. Figallo

Sigma Chi

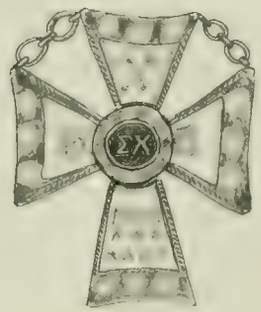

Born at Maryland 1942 . . . 87 years after founding at Miami Univ. in Oxford, Ohio in 1855 . . . acclaimed as "one of the greatest Sigma Chi Chapters" by a national officer—A well-rounded house . . . politically powerful . . . boasts Freshman class president . . . SGA officers . . . IFC offices—exhibit athletic prowess as well . . . runner-up in IFC football . . . consistently in intramural playoffs and championships—Activity-minded . . . honoraries and organizations . . . Studies—Good times, too . . . Vous time . . . "where's my honey?" . . . let's have a dessert . . . parties . . . GIGIFS . . . love it!—Outstanding housing facilities . . . largest, most modern fraternity house on Campus . . . marked by a 1½ ton concrete and iron White Cross in the front yard—Home for "Zero", "Toasty", "Monk", "Biggie", "Barf", or "Pert" . . . Also home of "Sig", famous pet basset hound . . . rumor has it that "Sig" takes class notes for absent brothers at 8 a.m.—Socially alive . . . Kool Yule dance at Christmas . . . Sweetheart Weekend in Ocean City highlights spring . . . Sponsoring Derby Day . . . two fabulous days for sororities and Sigs in the fall . . . and the Sweetheart of Sigma Chi . . . "the blue of her eyes and the gold of her hair" . . . friendship . . . spirit . . . brotherhood.

Sigma Delta Tau

Colors cafe au lait and old blue . . . the golden yellow tea rose . . . the shining torch . . . to us, a way of life, to those who have shared our treasures—a cherished memory . . . Ugly Man on Campus . . . first place three years in a row . . . Derby Day, a time to let ourselves go . . . spirit trophy, the zipper strip, The hectic planning for rush—the thrill of a new pledge class . . . This past summer, winning "Best All Around Chapter" at National Convention in the Grand Bahama Islands . . . reliving the thrill in pictures . . . Parents' Weekend . . . Professors for dinner . . . Fireside chats and an instructor who stayed til 12 . . . inviting a teacher to Open House dance . . . planning a Halloween party for the underprivileged, collecting toys for children in the inner-city so that Christmas will be special . . . writing to a child in Appalachia and sharing her dreams . . . warmth—sincerity—sisterhood . . . Sigma Delta Tau . . . ours to remember . . . because we made it that way . . . Once a dream of seven girls, now home for eighty . . . memories linger . . . living across the street from the Vous—noisy Thursday nights hearing the boys after Leo closed his doors . . . cherry bombs on front lawn . . . serenades in early morning hours . . . a candlelight . . . studying in the kitchen . . . a life that was unique . . . we'll remember—Sigma Delta Tau.

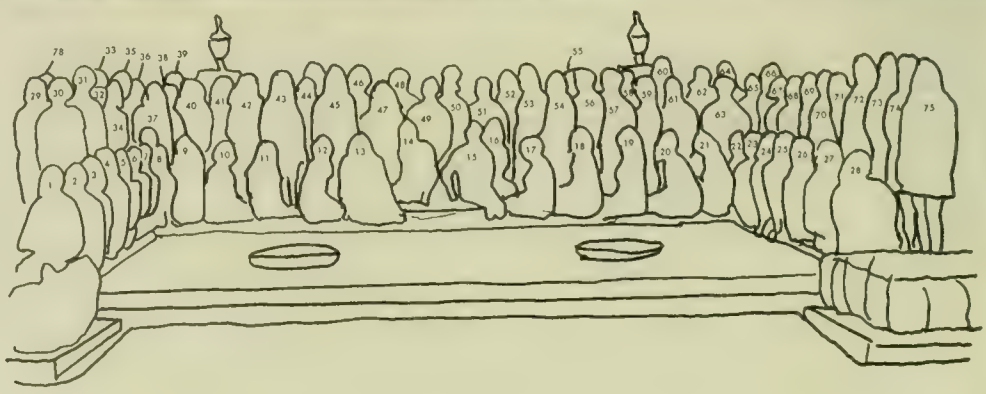

1. M. Greenberg
2. F. Sherr
3. J. Goldscheider
4. F. Greenberg
5. J. Bell
6. K. Schonberg
7. F. Hoffman
8. J. Fribush
9. D. Polatnick
10. A. Slossberg
11. G. Bormel
12. A. Smith
13. S. Rosen
14. M. Cohen
15. B. Blacher
16. A. Rosoff
17. M. Abraham
18. S. Silverman
19. A. Scher
20. R. Horwitz
21. B. Friedlander
22. J. Falk
23. J. Tannenbaum
24. S. Sislen
25. J. Silver
26. J. Winkler
27. E. Kauffman
28. J. Lubcher
29. E. Rosenkrantz
30. D. Light
31. G. Greenberg
32. C. Tompakov
33. D. Rubin
34. J. Berg
35. H. Becker
36. P. Sayre
37. S. Manis
38. R. Zimmerman
39. L. Cohen
40. N. Naden
41. L. Brazer
42. B. Gewirtz
43. J. Wallach
44. P. Some
45. C. Brown
46. D. Klein
47. R. Jacobs
48. President Elkins
49. M. Rubin
50. Mrs. Elkins
51. F. Baum
52. C. Gerber
53. A. Weinberg
54. J. Snelnick
55. E. Cantor
56. R. Yudin
57. J. Brody
58. R. Israel
59. P. Hyatt
60. B. Weiss
61. C. Eskenazi
62. T. Rosenblatt
63. R. Carton
64. W. Davis
65. D. Rudner
66. S. Goldberg
67. J. Schiller
68. A. Taylor
69. B. Kessler
70. D. Rudden
71. B. Scher
72. P. Jacobs
73. S. Berkow
74. D. Levine
75. E. Garin
76. S. Hill
77. D. Hill
78. P. Cohen

1. A. Arena
2. R. Whelan
3. C. Parr
4. L. Follin
5. S. Dailey
6. J. Herr
7. M. Lilly
8. C. Hayden
9. B. Brown
10. A. DePasquale
11. B. Burke
12. L. Colsh
13. J. Roots
14. C. Carroll
15. N. Kane
16. M. Cory
17. K. Stentz
18. D. Champo
19. S. Furtick
20. P. Kadan
21. P. Rhodes
22. N. Douglas
23. M. Winter
24. P. Grambo
25. G. D'Onofrio
26. B. Friedman
27. L. Burgess
28. C. Carter
29. C. Machis—1st V.P.
30. B. Mattingly—Pres.
31. Mrs. Jacobs—Housemother
32. L. Ritchie—2nd V.P.
33. M. J. Gill—Rec. Sec.
34. B. Parker
35. C. Snyder
36. T. Walker
37. C. Tracy
38. L. O'Hara
39. K. Haskin
40. S. Gasket
41. H. Wood
42. J. Colleran
43. J. Larson
44. J. Meredith
45. K. Hause
46. M. Obenschain
47. A. Kelly
48. C. Schmick
49. M. Phipps
50. N. Elliott
51. K. DiGinnaro
52. A. Holbrook
53. T. Truitt
54. P. Kuhns
55. S. Kacena
56. D. Giauque
57. D. Reed
58. B. Melle
59. L. Mitchell
60. M. Sinclair
61. P. Turner
62. S. Grigsby
63. M. J. Spontak
64. J. Smith
65. S. Vance
66. L. Hamilton
67. C. Smith
68. K. Ort
69. B. Tuzzo
70. J. Koenig
71. C. Truppner
72. M. A. Knight
73. S. Brown—Treas.
74. P. Lewis

Sigma Kappa

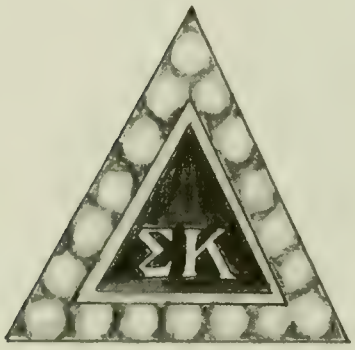

Happiness . . . fulfillment . . . a gift for giving . . . and satisfaction from giving—founded at Colby College 1874 . . . 130 chapters throughout nation . . . sharing sisterhood . . . wearing the Triangle pin . . . colors of maroon and lavender . . . motto "One heart, one way" . . . all forming a strong bond . . . living, working laughing . . . Winter formal . . . hayrides . . . inspiration week trips to our special place . . . the thrill of a candlelight . . . "Who got pinned this time?" . . . Phone calls . . . desserts—always going . . . busy, but plenty to show for it . . . first place Sigma Chi Derby Day . . . Harmony Hall Honors . . . sponsors the Bridge Tournament . . . gotta love it! Traveling plenty, too . . . to the beach . . . to the mountains . . . Europe . . . maybe even California—study together . . . discuss just about anything, and sometimes til 3 or 4 am . . . and there's questioning and debate . . . lasting friendships . . . fun on the Row . . . hectic times during Rush . . . followed by a great new pledge class . . . "getting to know you" . . . and lots of fun doing it . . . good memories this year . . . already looking forward to the next . . . it's been great—Sigma Kappa '68.

Sigma Nu

V.M.I. . . . 1869 . . . black, white, gold . . . strong National . . . proud heritage . . . honor . . . A Serpent, A Rose, A Star . . . unity in action . . . brotherhood . . . diversity . . . on campus since 1917 . . . social activities . . . "good times" . . . the Vous crew . . . nicknames . . . Hermit . . . Rock . . . Penguin . . . Weasel . . . Rat . . . away football games . . . Paducah . . . Where are the rugs, L.B.? . . . pajama party . . . f-a-a-a-n-tastic . . . homecoming . . . strong alumni . . . prettiest sweetheart on campus . . . Sigma Nu Sue . . . Is this any way to run a football team? . . . snakes . . . pledge pranks . . . gigifs . . . Who was supposed to bring the cups? . . . Little Mel . . . IF Sing . . . Windy . . . Spring Weekend . . . Yankee Clipper . . . actives swamp pledges in football game . . . Can anyone get me a date? . . . intramurals . . . fireside chats . . . apartment parties . . . boat ride to Marshall Hall . . . varsity football players . . . 89, 17, 75, 58, 73 . . . I didn't do my homework, Brother Ralph . . . slave song . . . phone booth stuffing . . . serenades . . . sports car rally . . . scholarship . . . brothers in honoraries . . . varsity baseball . . . make your grades . . . The Way of Honor . . . varsity track . . . flowers for pinmates . . . Arthur H. Kunz Scholarship Award . . . The White Star . . . trips to national . . . lasting friendship . . . lasting brotherhood . . . get psyched . . . the Life, the Way, the Light.

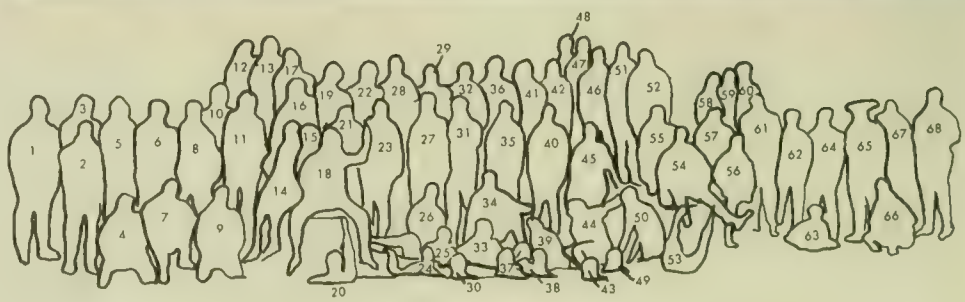

1. J. McDevitt
2. S. Moores – Pres.
3. S. Ruckert
4. A. Phillips
5. J. Kovacas
6. L. Eason
7. D. Jankiewicz
8. M. McInturff
9. B. Raff
10. R. Carlson
11. L. Schutz
12. L. Hayes
13. R. McChesney
14. J. Hewlett
15. A. Hartmann
16. H. Trapkin
17. F. Thompson
18. J. Harbour
19. K. Taylor
20. J. Hannon
21. P. Slaysman
22. D. Wells
23. J. Sheya
24. J. Czernikowski
25. W. Foster
26. M. Denhard
27. R. Kammer – V.P.
28. C. Kidd
29. D. Erskine
30. D. DeBethizy
31. M. Raff
32. V. Miskowich
33. A. Kerschensteiner
34. R. Byrne
35. O. Bracken
36. D. Myers
37. R. Creager
38. P. Irwin
39. P. Trapkin
40. M. Jenkins
41. B. Evans
42. T. Greshko
43. D. Cassidy
44. C. Tiedebohl
45. J. Brown
46. S. Carr
47. R. Strickland
48. M. Jones
49. T. Ray
50. M. Schatz
51. D. Gonzales
52. M. Behre
53. G. Fries
54. W. Carney
55. J. Evans
56. T. Anthony
57. D. Seitz
58. W. Moyer
59. R. Denny
60. W. McGrath
61. G. Wojtech
62. E. Hanczaryk
63. T. Wilson
64. J. Bellas – Sec.
65. D. Kecman
66. D. McCallam
67. R. Sonntag
68. B. Olecki

1. B. Bell—V.P.
2. K. Vrasik
3. G. Brown
4. L. Burton
5. L. Manarin
6. B. Dodd
7. E. Poret
8. B. Brown
9. B. Anderson
10. J. Davis
11. R. Grzeskiewicz
12. B. Kamins
13. A. Sullivan
14. I. Zalucky
15. T. Dutterer
16. B. Dye
17. G. Merson
18. B. Wynn
19. B. Stone
20. J. Cozzi
21. G. Moore
22. J. Kelsey
23. H. Everitt
24. M. Dutterer—Pres.
25. J. Kryanowsky
26. W. Snyder
27. B. Royce
28. B. Wolfe
29. E. Preiss
30. T. Trodden
31. B. Hahn
32. D. Skowronski
33. F. Weaver
34. J. Umberger
35. W. Henry
36. E. Joffee
37. P. Ruehl
38. G. Lowergau
39. J. Wingfield
40. J. Huber
41. J. Rupert
42. D. Mintzer
43. J. Bass
44. T. Campos
45. J. Prescott
46. M. Kovach—HM
47. G. Greenip

Sigma Phi Epsilon

Founded nationally at Richmond College in 1901 . . . twelve young collegians hungering for a campus fellowship based on Christian ideals that neither the college nor other fraternities could offer . . . number 2 in number of chapters, with 176 nationwide—Founded at Maryland in 1949 . . . located on Hopkins Ave. since 1951—Flying the colors of purple and sanguine red . . . heart shaped pin, with 20 pearls . . . symbolized by the skull and cross bones . . . and the red door—Started the year at a fast pace . . . always a threat on the football field, and holding our own in volleyball, golf, and softball—Good social season . . . Homecoming is a highlight . . . the joyous return of alumni renews the bonds of brotherhood . . . in spring we have our spring weekend, the Heart Ball—Much improved academically . . . climbing from a 2.2 to a 2.65—A medium sized chapter stressing unity and brotherly love—Active on campus . . . the secretary & treasurer of Men's League are Sig Eps, as is the IFC secretary . . . other members are in Kalegathos, ODK, and Who's Who—Fireside chat with DPhiE on the topic of suppressed desire . . . "cob time" . . . "the King" . . . the food drive for needy organizations . . . fun . . . spirit . . . Maryland Beta.

Sigma Pi

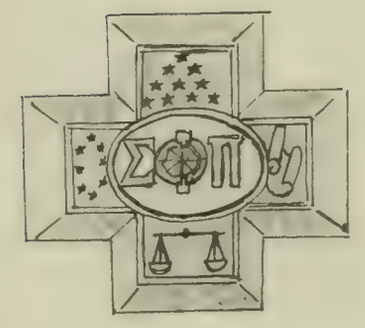

House next to Book Exchange . . . lots of books? . . . "Who's doing the booking?" . . . always sports cars parked in front . . . colors of lavender and white . . . many chapters, one hundred and ten in all . . . a growing chapter, with one pledge for every one and a half actives . . . pledges special Ex-Lax chocolate chip cookies . . . oh, excuse me . . . stolen furniture . . . dishes . . . brothers . . . pledge-active football game . . . 27-0. Small now—But watch us in action . . . annual toy drive for orphans . . . pie eating contest during Greek Week . . . banana cream pie . . . a fine new cook—Sports . . . the bowling house with IFC Championship two years running . . . semi-finals last season—chicks walking by . . . are they girls? . . . wolf whistles . . . guys doing wheelies with their cycles at Hell's Angels party . . . girls taken for a ride . . . camera-crazed shutterbug doing his flash all night . . . O.C. formal . . . dates around the fireplace . . . in and out parties . . . on and off parties . . . good times all . . . all part of the fun.

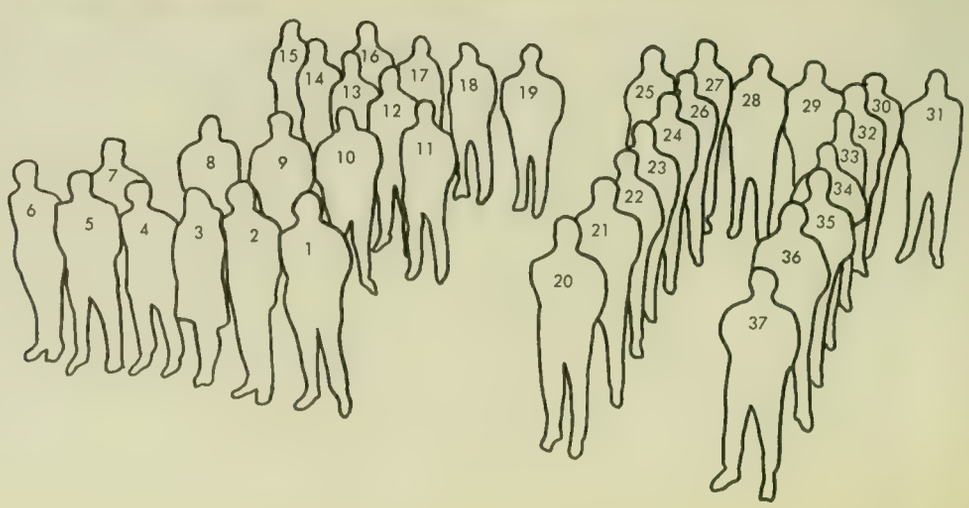

1. J. Scheeley
2. B. Hoffberger—Sec.
3. B. Boccucci—Sweetheart
4. R. Jarry
5. L. Casalino
6. C. Conklin
7. K. Ray
8. S. Gordon—Treas.
9. D. Milliken
10. B. Sledz
11. T. McKnew
12. K. Madsen
13. J. Meara
14. G. Johnson
15. B. Ritchie
16. B. Scherr
17. B. Houck
18. K. Hansen
19. P. Vale
20. P. Singer
21. J. Goldstein
22. J. Klimovitz
23. B. Childs
24. R. Barr
25. T. Florenz, Jr.
26. D. Powers
27. A. Dunsten
28. M. Levin
29. J. Pensinger
30. T. Schmelzer
31. N. Spector
32. M. Von Wald
33. B. Hunt—Pres.
34. W. Kesting—V.P.
35. D. Degraffenreid
36. B. Bates
37. H. Eisenberg

1. M. Engel
2. B. Finestone
3. H. Strauss
4. P. Brietner
5. S. Schwartz
6. S. Sabloff
7. P. Sklar
8. L. Klompus
9. S. Vinicur
10. A. Cohn
11. C. Burman
12. E. Dector
13. G. Cooper
14. N. Greenbaum
15. J. Levinson
16. B. Leung
17. S. Barsky
18. M. Herson
19. M. Jacobs
20. J. Staren
21. V. Madrick
22. R. Collier
23. C. Scherr—Treas.
24. B. Kirson—Sec.
25. I. Markowitz
26. C. Weinberg
27. L. David—Pres.
28. K. Kravitz
29. D. Kahn—V.P.
30. J. Isner
31. S. Van Grack
32. C. Bracken
33. M. Herson
34. B. Abel
35. S. Klien
36. A. Porter
37. F. Sirs
38. J. Lillien
39. P. Chandler
40. R. Shur
41. J. Halper
42. M. Hinkes
43. J. Lobe
44. B. Schufeld
45. P. Levin
46. J. Fleischer
47. S. Dubin
48. J. Kramen
49. A. Margolis
50. A. Fox
51. R. Sherman
52. N. Savitsky
53. H. Armstrong
54. M. Lanbert
55. M. Hersch
56. C. Blechman
57. S. Berkowitz
58. W. Plotkin
59. J. Lissauer
60. M. Katz
61. R. Burke
62. C. Postow
63. N. Biskor
64. J. Kaufman
65. J. Kaye
66. C. Cummings
67. S. Harwood
68. A. Munaker
69. H. Bomstein
70. T. Issacoff
71. P. Sandler
72. J. Blumenthal
73. M. Blank
74. D. Eisner
75. Mark . . .
76. D. Wolfe
77. S. Feldman
78. D. Carter
79. S. Latter
80. D. Sperling
81. B. Lewis
82. S. Rice
83. R. Auerback
84. M. Kellert
85. B. Kotler
86. M. Warshaw

Tau Epsilon Phi

Founded nationally at Columbia in 1911 . . . Tau Beta chapter founded here in 1925 . . . colors of lavender and white—Proud of Maryland Governor Marvin Mandel, a Maryland TEP alumnus—Active politically on campus, too . . . president of SGA . . . president of junior class . . . three legislators—Won the outstanding extra-curricular activities award from the national—Socially, we have many theme parties . . . toga party . . . soul party . . . psychedelic party . . . hippie party . . . with bands to match the occasion—Always seen in IFC sports . . . won tennis and foul shooting events last year—Also proud of members on varsity teams . . . football, baseball, basketball, tennis, swimming, wrestling, golf . . . Mike Herson was signed by the Baltimore Orioles last year—Raising a little hell in the house, too . . . all in fun . . . "poor Liz" . . . posters and black lights turn desserts into psychedelic haven . . . Mr. Montgomery . . . bald swimmers . . . seriously thinking about going co-ed . . . close to the Vous—But not forgetting others . . . we run College Casino for charity . . . also, co-sponsors of the Campus Blood Drive . . . plus a Christmas Party for orphans—Emphasizing studies, too . . . of our past 69 pledges, 60 made grades . . . an outstanding record—friendship . . . chivalry . . . service . . . all part of being a TEP.

Tau Kappa Epsilon

Founded in 1899 at Illinois Wesleyan University . . . largest social fraternity in the world . . . over 260 chapters . . . chartered at Maryland in 1947—Beta Delta chapter . . . colors of cherry and gray . . . the white pearl and the red carnation . . . symbolized by the equilateral triangle . . . and the TKE bell, symbol of TKE spirit, heard at all home football games—A fraternity in many campus activities . . . Old Line Party . . . IFC . . . Gate and Key . . . Kalegathos—A fraternity of mind and body . . . most improved academic in 1967 . . . represented on varsity football and wrestling . . . IFC sports, too—A fraternity of community service . . . Orphans' Christmas Party with Delta Gamma . . . annual Spring Public Service Weekend Project . . . proud of sponsoring Miss Campus Chest Queen in 1967 . . . A social fraternity . . . famous for the "instant party" . . . the "Roaring Twenties" party . . . Homecoming . . . Christmas Formal . . . Spring Formal at Ocean City . . . sorority mixers . . . joint dinners . . . our honorary frater at the Vous—Enjoying life in the Gulch . . . girl watching from the front porch . . . basketball court on Lot 3 . . . words of wisdom from Sadie the cook . . . "hey Sadie, are we having Tide for Dinner?" . . . a house of spirit . . . and brotherhood.

TKE

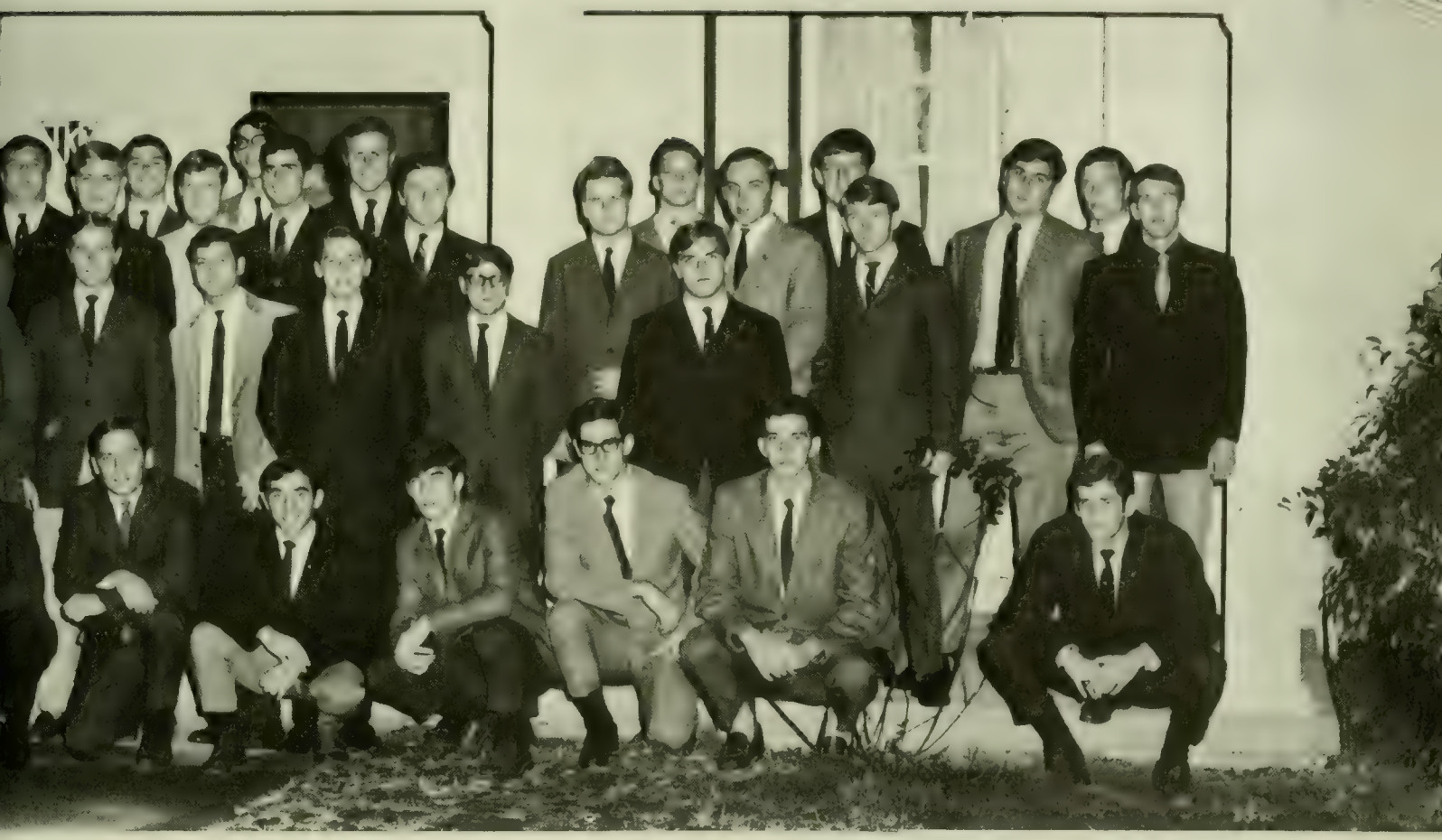

1. A. Horne
2. R. Spinella
3. L. Rikham
4. F. Hunsicker
5. F. Fonte
6. J. Gessner
7. R. Head
8. R. Bayne
9. B. Haske
10. J. Arnoult
11. J. Fetrow
12. L. Meomartino
13. J. Callender
14. M. Reid
15. C. Holub
16. D. Hefferman
17. R. Belotte
18. S. O'Connor
19. G. Mulligan
20. J. Weikel
21. B. Brolle
22. J. Butta
23. W. McLaughlin
24. L. Yocum
25. J. Connor
26. S. Stevens
27. R. Mohlhenrich
28. S. Maltese
29. J. Ayers
30. T. Brocoto
31. G. Millington
32. J. Pietz
33. W. Smith
34. J. Barrows
35. J. Paxton
36. K. Gilead
37. C. Young
38. J. Deringer
39. F. Wasuta
40. R. Walker
41. M. Radebaugh
42. D. Hardesty
43. C. Milancy
44. J. Baker
45. T. Bateman

1. B. Stein
2. J. Watson
3. B. Schermann
4. T. Boose
5. P. Tansey
6. M. Garner
7. L. Yarris
8. K. Lighthiser II
9. F. Gatchell
10. J. Hodges
11. M. Bernard
12. S. Woolston
13. B. Jamison
14. D. Glunt
15. J. Fowler
16. J. York
17. P. Kavanaugh
18. R. Miller
19. A. Watt
20. H. Brooks
21. J. Crandell
22. R. Clark
23. J. Swan
24. A. Prestilio
25. K. Dahlsted
26. R. Crum
27. A. Welch
28. J. Sarnowski
29. B. Zaniewski
30. B. Hoover
31. A. Turowski
32. B. Knapp
33. J. Kearny
34. K. Shields
35. B. Murphy
36. S. Thropp
37. B. Kemper
38. C. Bright
39. S. Spiers
40. J. Robbins
41. S. Hannon
42. E. Schehr
43. D. Price

Not Pictured
E. Perry
B. Anderson
B. Beans
J. Puglisi
A. Goldsborough
D. Maryott
R. Steiner
P. Statten
P. Crowly

Theta Chi

Founded at Norwich University in the Green Mountain State . . . 1856 . . . Eggbert Phelps a most important honorary brother . . . 141 chapters . . . Colors are military red and white . . . flower is the red carnation . . . Alpha Psi 1929 . . . located on Princeton Ave. . . . goodtimes . . . imagination runs high at parties . . . Barn Party . . . blue jeans . . . checkered shirts . . . promenade dresses for the chicks . . . house submerged in bushels of hay . . . readiness to stop for a quick "chilly" as we sally forth to do academic battle with the University . . . Social events . . . French party with "poules" and "mecs" . . . and a "pooh-pooh pi do" at the Roaring 20's party . . . Sponsors of volleyball tournament for athletic women . . . bar room olympics for sturdy young men . . . egg eating contest . . . eight ball and chugging . . . Playing yes, working too—for the national, the house, for the brothers of Theta Chi . . . a strong brotherhood—fine heritage . . . long traditions . . . striving to perpetuate this strength . . . so highly opinionated and different members . . . no twins but all brothers . . . a unique situation.

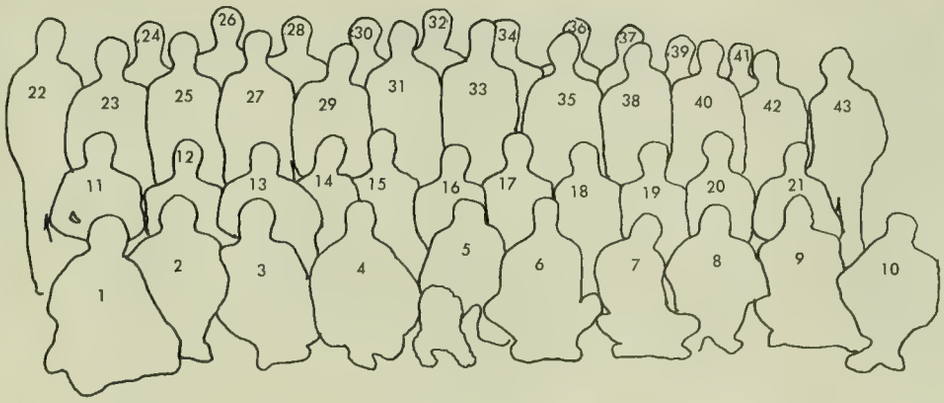

Zeta Beta Tau

Beta Zeta chapter, 1948 . . . fifty years after founding at New York City College . . . aim to develop responsible, mature members of society . . . expand intellectual horizons . . . Phi Alpha Theta . . . Phi Eta Sigma . . . Kalegathos . . . commitment and participation . . . Pledge Skit . . . student government . . . Interfraternity Council . . . Diamondback . . . philanthropy . . . playground clean-up . . . fund drive for mentally retarded children . . . reward for well-directed efforts . . . named most improved chapter by National Convention . . . on the social scene . . . exchange dinner . . . Spring Formal . . . Jr. Walker & the All Stars . . . Homecoming . . . Tommy Vann and the Echoes . . . crazy hats party . . . Would you believe a pair of Mickey Mouse ears? . . . Hell's Angels blast . . . blue jeans & black leather jackets . . . white house on Knox Road . . . strategic position . . . good view from porch . . . close to the action . . . Thursday nights at the Vous, the Grill and/or the Hall . . . Where's a draft card I can borrow? . . . close to the action on the home front, too . . . How many kegs for the party tonight? . . . groovin' out . . . unity . . . fraternity . . . all for one and one for all . . . the framework of ZBT.

1. M. Miller
2. A. Miller
3. B. Weiner
4. A. Bornstein
5. M. Apple
6. R. Goldsmith
7. J. Weiner
8. H. Cohen
9. P. Gamson
10. L. Simonson
11. B. Posner
12. W. Berger
13. R. Berger
14. D. Rotner
15. J. Gordon
16. D. Carton
17. N. Alpestein
18. S. Suskauer
19. M. Perry
20. R. Cohen
21. D. Resnick
22. M. Sostrin
23. S. Sisgold
24. S. Legum
25. K. Schulkin
26. L. Wertheimer
27. L. Pearl
28. D. Rosenberg
29. D. Sykes—Treas.
30. R. Shapiro
31. R. Lamb—Pres.
32. C. Garfield
33. L. Baris
34. E. Shear
35. R. Lachman
36. S. Lobe
37. D. Fox
38. L. Taubman
39. J. Weinstein
40. F. Setren
41. J. Brenner
42. N. Rubin
43. R. Dubansky
44. B. Solomon
45. L. Cohen
46. M. Wenger
47. R. Feldman
48. J. Brown
49. H. Berman
50. J. Blacker
51. J. Gordon
52. M. Baker
53. M. Rosenberg
54. A. Kramer
55. S. Benjamin
56. D. Kuryk
57. M. Yarmosky
58. J. Rosenberg
59. M. Kalogris
60. P. Mensh
61. J. Nedel
62. N. Rothstein
63. C. Martinez
64. M. Seidel
65. L. Silber—V.P.
66. J. Axel
67. B. Ginsberg
68. B. Benesh
69. A. Freedman
70. Mrs. Whitney—Housemother

Pi Rho
A petitioning society of
Delta Upsilon

Phi Rho fraternity, a petitioning society of Delta Upsilon national fraternity, was founded in the summer of 1968. The founding brothers were formerly members of Pershing Rifles, a military fraternity which disbanded locally last year.

Pi Rho selected DU because it is completely open racially and ethically. Also, it is strong financially and has a strong, active alumni club. Furthermore, alumni members work closely with and participate actively in undergraduate chapters.

The Pi Rho's are looking for temporary housing. Before long, they hope to build a new house. DU national strongly encourages "big, beautiful" houses and has an average of $150,000 per chapter invested in houses. The Pi Rho's prefer to build, and hope to receive aid from DU as soon as their chapter is well-established.

But housing is not the only concern. Right now, the brothers are concentrating on developing a strong rush program to begin this fall. Moreover, they are working on a pledge program.

They feel that there should be no hierarchy as far as active-superior, pledge-inferior roles. Pledges attend the active meetings and have a voice in decisions. Their feeling is that pledging is a "learning together" experience. Finally, Pi Rho is completely open as far as color or religion is concerned.

Delta Upsilon was founded nationally at Williams College in 1834, making it the sixth oldest national fraternity. DU was founded as a reaction to the secrecy emphasized in fraternities in the early 1800's. Men from several colleges gathered to found an order based on the ideals of justice, friendship, character, and liberal culture. And they chose the name Delta Upsilon, a translation of their motto "Justice, our foundation." Today, their colors of blue and gold are seen on nearly 100 campuses throughout the nation.

The job of establishing a chapter isn't easy, but it's being done eagerly. As one member remarked, "Right now, we're throwing out our grappling hooks."

1. D. Pierce
2. P. Prout – Pres.
3. W. Kirkpatrick
4. R. Yeh
5. W. Kramer
6. C. Edlund
7. G. Zaleski
8. W. Buczek
9. E. Breitschwerdt
10. D. Moure
11. C. Smith
12. R. Wakefield
13. D. Drye
14. L. Randall
15. A. Pena
16. J. Kelly
17. E. Dutton
18. A. Miller
19. W. Brown
20. J. Chicca
21. E. Proctor

Seated (left to right): J. Newirth, S. Kiviat, G. Rich, L. Levy—Pres., V. Shear—Sec., M. Marx, L. Linenbaum, R. Doyle. Standing: N. Tucker, J. Litzky.

Tau Kappa Gamma
A petitioning society of
Tau Delta Phi

One of two new fraternities on campus this year is Tau Kappa Gamma, a colony of Tau Delta Phi national fraternity.

Tau Kappa Gamma local was founded here on November 3, 1968. The seven charter members decided to petition for membership in a national just before Christmas. They met with officers of three nationals, and in mid-February they became a colony of Tau Delta Phi. TKG President Lenny Levy said that of the three nationals, Tau Delt would allow the local chapter to have more autonomy than the others.

The founders of TDG decided to start a new fraternity because they were "disenchanted with the present fraternity system." They had ideas about what a fraternity should be and decided to pursue these ideas. From the beginning, the seven members proclaimed a policy of judging everyone on merit and not on color or religion.

"The fact that we're a new fraternity helps us integrate more easily," said Levy. "We also felt that rather than giving the pledges hell, we should help them to know the brothers better and feel closer to the chapter."

At present, the chapter is looking for a temporary home, with plans to build a new house, with help from national in a year or two.

The brothers are also organizing an alumni association with area alumni.

The national Tau Delta Phi was founded at City College of New York in 1910. It is on an expansion program, and now has 36 chapters throughout the country.

THE
PLACE
3D
C

Residences

Eight thousand people pour into the pillared brick buildings that dot the Hill, the high rises beyond Byrd, and the trailers hidden across Route 1. Each is different—varied backgrounds, interests and talents. The upperclassmen know what it's all about, but the freshmen wander aimlessly.

Fall means activities. A dessert. A powder puff football game. A beer blast. THE ICE IS BROKEN.

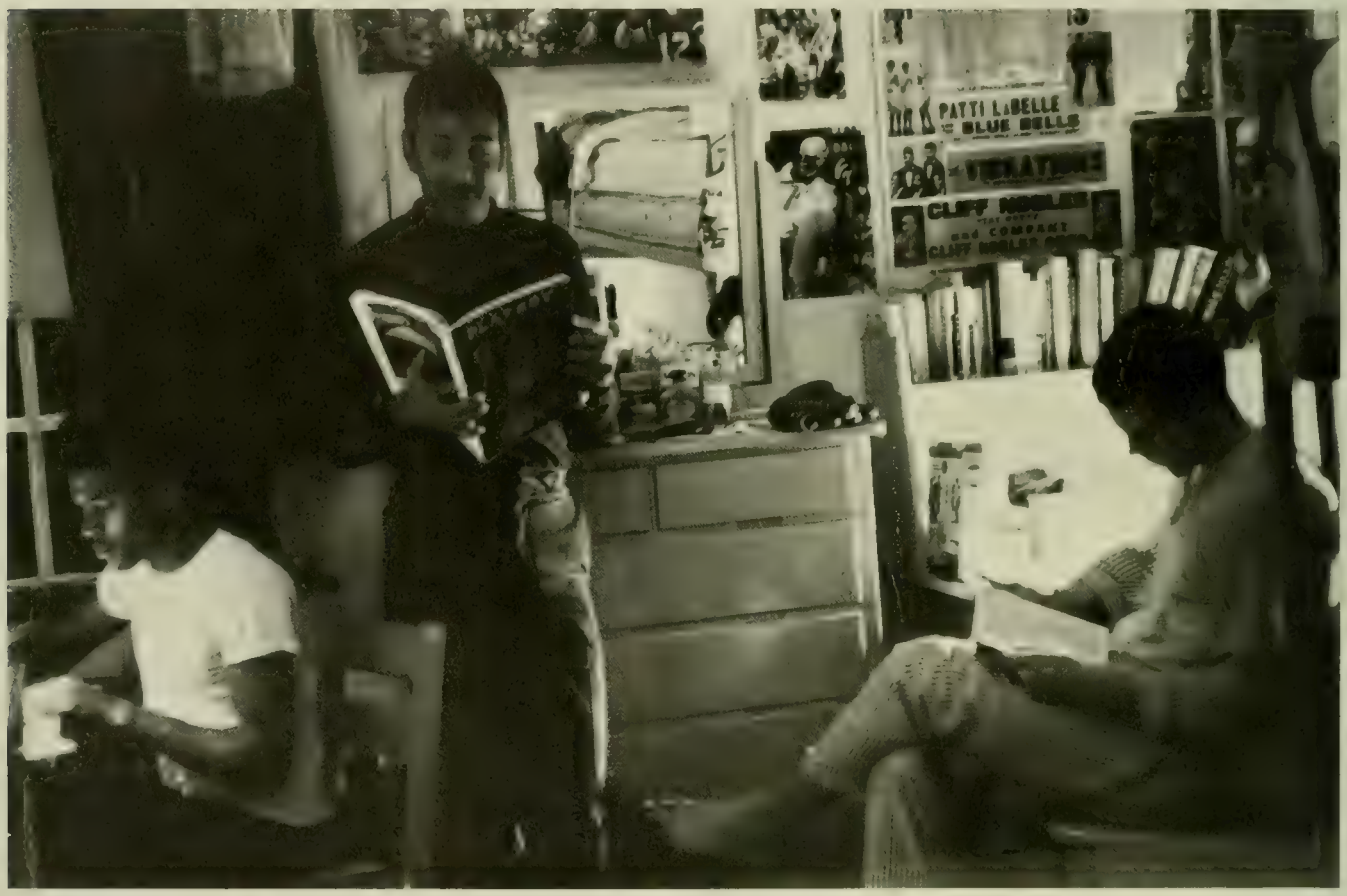

A big weekend approaches. A football game, a party. The first round of hourlies also draws near. Search for a date. Highlight the pony for the Iliad. "Can you fix me up with your sister's roommate." Read 350 pages of G & P. The weekend's a blowout. So are the exams.

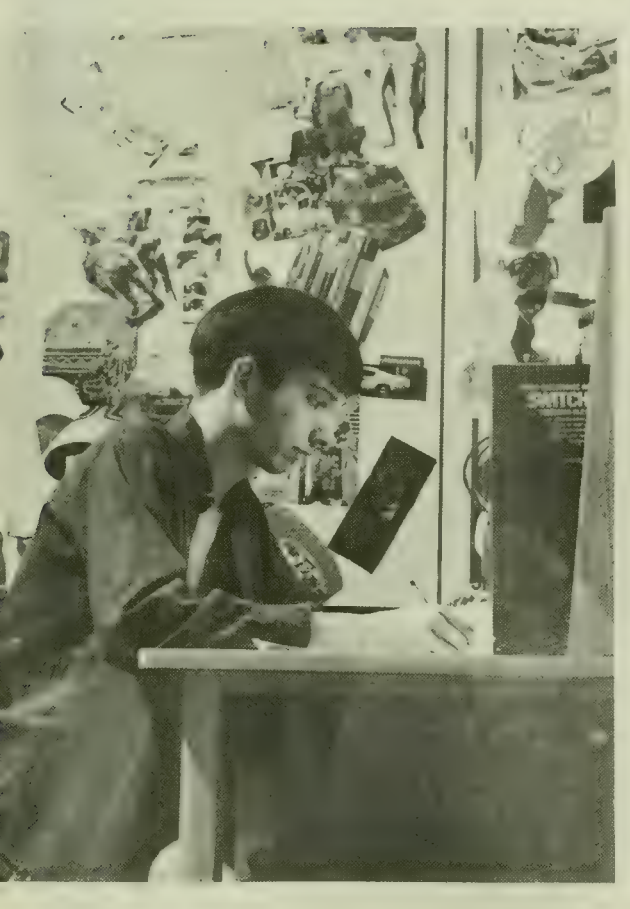

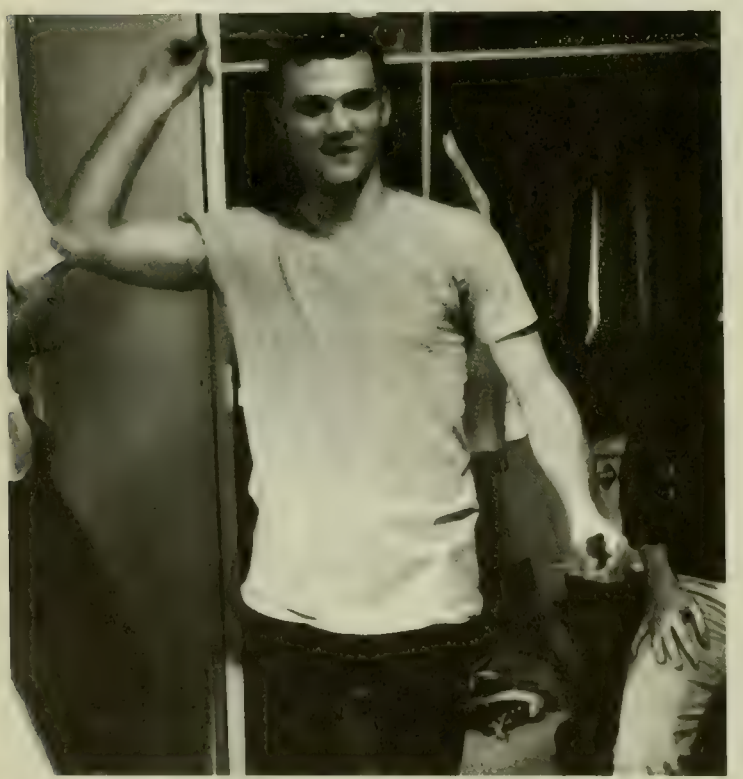

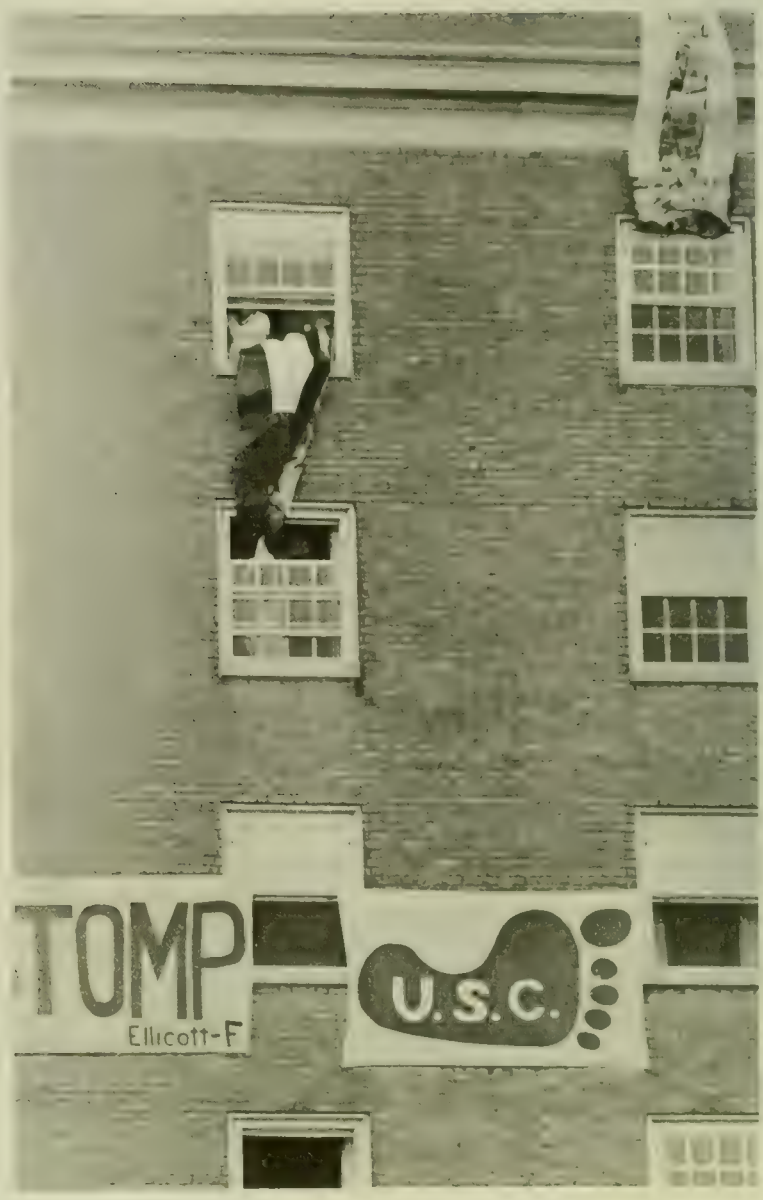

Getting to know the people who live around you. Football in the hall . . . a banner for the first home game . . . an all night poker game . . . bull sessions . . . cries of "Let's hit the Grill." . . . lovers tying up the phones.

Fall comes and goes. A new semester begins and winter wears on. Housemothers lecture about parietal hours. Everyone gripes about the food. Dorms brainstorm for ideas to fill the void.

This has been a year of change for the dorms. The RHA has been actively involved in this change. Parietal hours were finally instituted. Campus males eagerly awaited hordes of crazed females storming the halls. But the orgies never happened. Later in the year the hated curfew was dropped for second semester sophomores. This also proved to be uneventful. The latest change involved security in women's residences. The Hill Area dorms that lacked alarm systems got night receptionists—male night receptionists. This program also appears to be successful.

It was also a year of turbulence for the RHA. Two controversies erupted this spring. The Housing Office's announcement that a portion of Carroll Hall would be turned into office space was met with widespread disapproval. A second debate arose concerning the possibility of making Cumberland a "coed" dorm. Students successfully argued that this building is virtually two seperate dorms divided by a wall on each floor and would not be suitable. Another viewpoint was also successfully argued: namely that the university should not disrupt dorm life by proposing such changes without student feedback.

PAGEANT

Changes are made in roommates. There are new quirks to get used to, and bad moods . . . twenty-first birthdays and engagements to savor . . . cigarettes to bum . . . confidences to share.

A dorm is a building and a room and things to do. But mostly it is people—people to like or not as you choose. It's hearing a familiar voice. Seeing a face in a crowd. It's a place to live. Later, it is mirroring each other's emotions, as people living together do. A dorm is laughter and anger and confusion—shared and scattered. It may seem empty at times. But in the end, a dorm is mostly people.

Cambridge Area Council

Jim Melonas . . . . . President
Lee Gardner . . . . . Vice President
Christine Beard . . . . . Secretary
Art Cederakis . . . . . Treasurer

Sue Bartholomew
Rick Bisker
Lynn Bonsteel
David Bortz
Tom Czarnecki
Janie Dalgewicz
Karen Davis
Jeff Fahrman
Stanley Gorski
David Griefinger
Roy Grimes
Ray Heany
Alan Himmelstein
Jenny Houff
Donna Kajutti
Paula Katz
Debbie Krieger
Bob Leonard
Judy Lonholm
Janie Maddox
Cindy Malament
Linda Monisera
David Owens
Robert Pinkerton
Bob Rosenbush
Sheryl Sager
Linda Schwartz
Sue Schwer
Greg Sears
Mark Stone
Bill Sundheim
Thomas Thompson
Lou Wienecke
Steve Weller

CAMBRIDGE

Creativity flew high in Cambridge Complex as dorms hung banners proclaiming Terp Power during the football season. Slogans ranged from "Go Terps" of Centreville gentility through more flamboyant, if somewhat pornographic epithets that sprung from Maryland's bout with the Gamecocks of South Carolina.

The warm fall weather brought out those with a flair for the dramatic. The moonlight escapades of the "nightly nudies" flourished. One October eve these hearty souls broke all previous records: six men made the grand tour and one ham remained onstage for four minutes and thirty seven seconds. These performances were met with cries of "bravo" and "ole".

Physical plant efforts to blanket the area in concrete flushed out those with a literary bent. The fertile imaginations of grafitti buffs were directed toward enshrining their pearls of wisdom for the edification of generations yet unborn.

Building on the legacy of the skylight artists of yesteryear Cambridge complex still nurtures artistic talent. Centreville Hall is the home of the annual art show—conventional perhaps—but popular.

Out of the depths of Cambridge D's basement came jazz, blues, and folk music. Cafe del Sol hums and throbs as campus troubadours offer something for everyone.

Even the dining hall has turned creative. The tone has changed from apathy to motherly interest with the advent of Mrs. Lillian McWilliams. Throwing an arm around a student's shoulder goes far to smooth over the upsetting effect of pepper steaks for the fifth time in one week. Takes a lot of creativity to mother 1500 students and one scraggly Christmas tree.

Beautiful Cambridge.

1. A. Gold, 2. J. Diggs, 3. D. Griefinger—Pres., 4. N. Weiner, 5. J. Goldstein—Sec., 6. J. Toomey, 7. G. Heckert, 8. D. Grabowski, 9. J. Beck, 10. K. Michaelson, 11. D. Kim, 12. D. Hube, 13. C. Kulera, 14. P. Milas, 15. D. Cowman, 16. R. Contino, 17. S. Levine, 18. H. Dissinger, 19. C. Kotzias, 20. A. Bonde, 21. E. Nawrocki, 22. R. Schultz, 23. E. Holdridge, 24. R. Roadman, 25. N. May, 26. F. Barner, 27. B. Mayer, 28. B. Trogolo, 29. J. Anarino, 30. S. Hoal, 31. R. Dempsey, 32. A. Smuck, 33. L. Bechkes, 34. K. Pluebell, 35. M. Weinraub, 36. T. Dixon.

Bel Air A

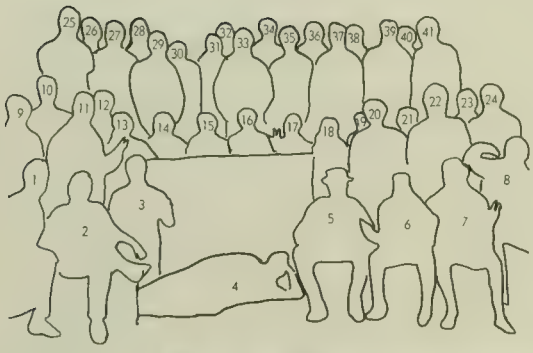

Bel Air B

1. R. Baumgardner—V.P., 2. J. Guthmann—Treas., 3. B. Schwartz, 4. D. Drinks, 5. R. Bisker—Pres., 6. B. Grabowski, 7. P. Vitale, 8. J. Seay, 9. B. Goldman, 10. J. Tylec, 11. G. McDowell, 12. J. Dore, 13. J. Hegan, 14. M. Rasinsky, 15. J. Heslin, 16. B. Marcello, 17. L. Franke, 18. N. Goldman, 19. K. Faulstich, 20. M. Geslois—Sec., 21. D. Milanicz, 22. B. Miller, 23. G. Ditlow, 24. J. Cavey, 25. D. Mayer, 26. T. Plunkert, 27. R. Harrison, 28. R. Gordon, 29. G. Hedges, 30. E. Mason, 31. R. Henning, 32. M. Miller, 33. E. Schuster, 34. D. Schneider, 35. E. Levitan, 36. D. Ake, 37. E. Murphy, 38. D. Ashley, 39. R. King, 40. B. Morrison, 41. P. Leiss.

1. V. Brannigan, 2. M. Potter, 3. R. Roig, 4. D. Winslow, 5. J. Wilkinson, 6. C. Hedstrom—Treas., 7. M. Eddy, 8. M. Spect, 9. H. Simms, 10. F. Miller, 11. L. Sandler, 12. P. Rothberg, 13. T. Beck, 14. B. Loube, 15. L. Lawton, 16. J. Jewett, 17. M. Himmelheber, 18. C. Gibbons, 19. D. McArthur, 20. G. Sears—Pres., 21. J. Reinhart, 22. C. Creswell, 23. W. Miller, 24. B. Reid, 25. R. Lewchek, 26. S. Fleming, 27. A. Salwin—Sec., 28. K. Fisher, 29. S. Brownstein, 30. J. Queen, 31. M. Meyerson, 32. R. Larson, 33. F. Singer, 34. D. Frank, 35. B. Schmidt, 36. K. Krausche, 37. M. Rochkind—V.P., 38. J. Mehovich, 39. C. Miller, 40. S. Kaisler, 41. P. Ades, 42. B. Sundheim, 43. S. Chang, 44. J. Marks.

Cambridge A

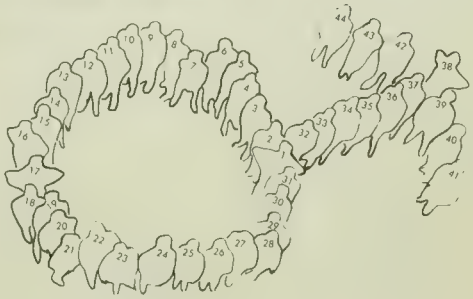

Cambridge B

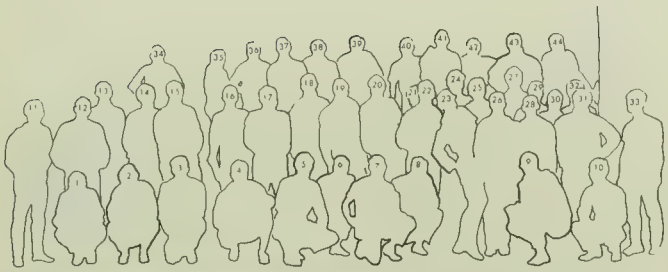

1. A. Hsiao, 2. B. Leonard—Pres., 3. B. Nugent, 4. , 5. M. Leibovici, 6. J. Gikas, 7. K. Brown, 8. B. McLaughlin—Treas., 9. J. Tobin, 10. R. Stokes, 11. S. Newman, 12. B. Larken, 13. J. O'Rourke, 14. M. Shuck, 15. M. Wiles—Mascot, 16. T. Juske, 17. M. Shantz, 18. J. Moore, 19. B. Spizler, 20. B. Eilers, 21. B. Hickey, 22. R. Snapp, 23. M. Barnhouser, 24. R. McCoub, 25. J. Jordon, 26. J. Bowden, 27. L. Bartos, 28. L. Bruette, 29. M. Denney, 30. J. Marcous, 31. F. Beuder, 32. Murph, 33. J. Eschenburg, 34. D. Fierce, 35. G. De Tarnowsky—GR, 36. P. McNamara, 37. B. Russell—Construction Mgr., 38. A. Kirschbaum, 39. J. Crupi, 40. M. Miller, 41. S. Gelrud, 42. D. High, 43. O. Lieu, 44. H. Wright.

1. D. Miller, 2. J. Bruce, 3. C. Nogay, 4. S. Abrahmson, 5. B. Schwartz, 6. C. Frankfort, 7. B. Aske, 8. C. Doersam, 9. B. Hanson, 10. B. Chies, 11. R. Waldron, 12. B. Motsko, 13. B. Levitt, 14. R. Cutter, 15. B. Vielhaber, 16. D. Schwaninger, 17. M. Hollenbach, 18. D. Bortz—Pres., 19. L. Ash, 20. D. Weiss, 21. B. Castle, 22. M. VanHoomissen—Treas., 23. B. Robertson, 24. T. Leitch, 25. H. Beckler, 26. E. Freedman, 27. D. Lashmit, 28. M. Tobisz, 29. L. Smith—Sec., 30. B. Mallery, 31. Ralph.

Cambridge C

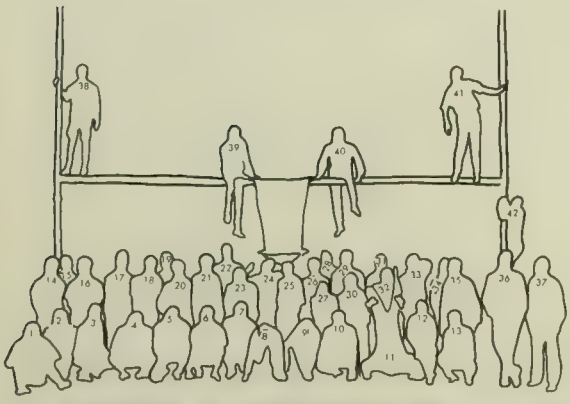

Cambridge D

1. T. Morales, 2. B. Riall, 3. S. Beattie, 4. B. Robertson, 5. G. Richards, 6. D. Poltrack, 7. G. Festa—GR, 8. S. Wah, 9. E. Kordula, 10. J. Silva, 11. M. Dutcher, 12. S. Steyer, 13. D. Hogan, 14. V. O'Day, 15. W. Markham, 16. S. Dolan, 17. L. Lipman, 18. A. Fine, 19. S. Mulligan, 20. C. Graham, 21. L. Treptow, 22. B. Brooks, 23. B. Cameron, 24. T. Laws, 25. H. Boyars, 26. E. Goldenberg, 27. J. Schwarz, 28. J. McCauley, 29. D. Allender, 30. D. Pollack, 31. B. Kirby, 32. D. Cook, 33. B. Renninger, 34. G. Wellington, 35. M. Mercer, 36. T. Phantom, 37. D. Morath, 38. M. Swatta, 39. D. Owens—Pres., 40. S. Heller—Soc. Ch., 41. R. Pinkerton—V.P., 42. D. Goff.

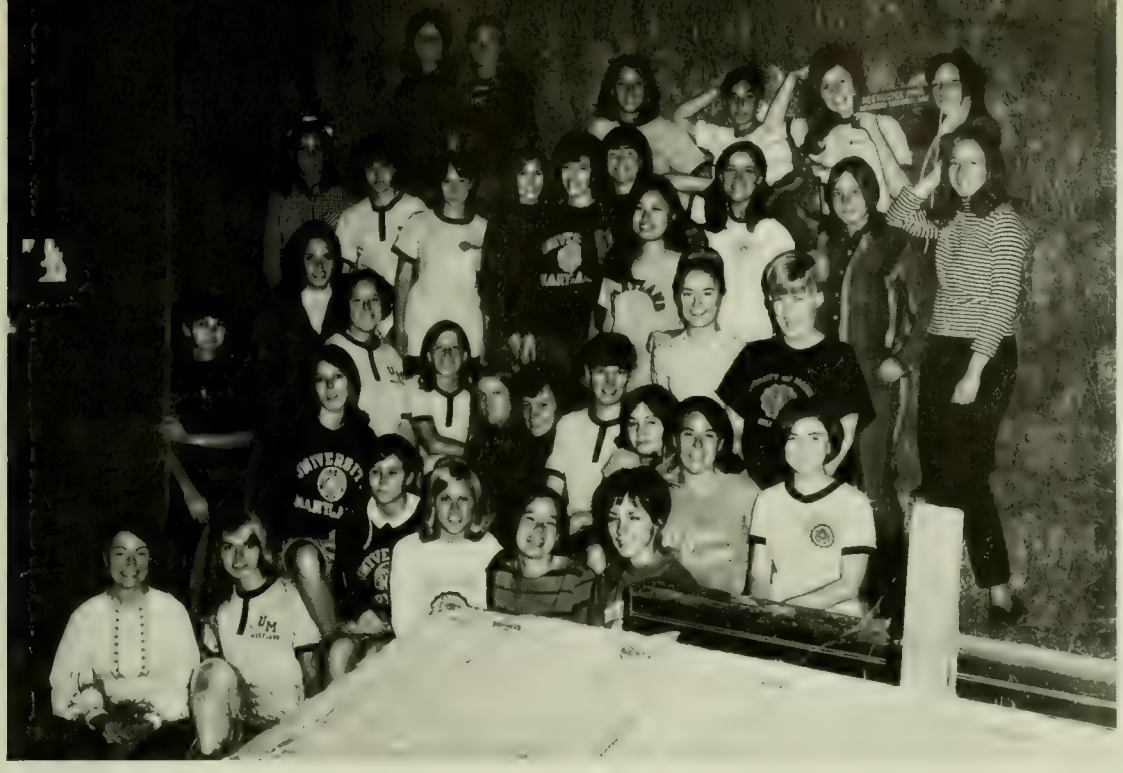

1. N. Hand, 2. L. Bonsteel—Pres., 3. C. Grove, 4. B. Curlander, 5. B. Young, 6. S. Gilliom, 7. J. Taylor, 8. L. Ramsdell, 9. M. Edelston, 10. C. Feeney, 11. C. Imp, 12. C. Saunders, 13. L. Kuhn—Sec./Treas., 14. S. Davidson, 15. D. Garrison, 16. I. Kipnis, 17. K. Hanley, 18. B. Kreisman, 19. A. Kaniewski, 20. B. Jacobs, 21. I. Barke, 22. M. Ackerman, 23. F. Jen, 24. S. Corkran, 25. K. Canavan, 26. L. Carlin, 27. J. Van Collom, 28. L. Hamilton, 29. L. Matusky, 30. C. Eckert, 31. R. Israel, 32. K. Rosen, 33. M. Dansicker, 34. B. Chaski, 35. J. Carter. Not Pictured: C. Malament—V.P., M. Dembeck—Soc. Ch., B. Bradford, B. Burns, L. Cohn, M. Harad, C. Miller, I. Nachlas, K. Parker, M. Ritchie, R. Safro, V. Svotelis, A. Thomas, S. Thompson, J. Tang, C. Miller, S. Wagenheim, J. White.

Centreville North 1 & 2

Centreville North 3 & 4

1. S. Bennett, 2. S. Hangemanole, 3. A. O'Keete, 4. E. Kropman, 5. B. Kerwood, 6. D. Mahon, 7. S. Schweer, 8. J. Dailey, 9. N. McDonough, 10. L. Quillin, 11. B. Christy, 12. J. Barr, 13. V. Gerber, 14. T. Stevens, 15. V. Stovelis, 16. Francis, 17. E. Smith, 18. J. Van Winkle, 19. D. Parlier, 20. G. Wilkerson, 21. F. Wagner, 22. J. Terbourg, 23. K. Rangos, 24. L. Taylor, 25. J. Eisenberg, 26. J. Becker, 27. C. Gasparovic, 28. K. Neal, 29. S. DeBonis, 30. M. Faussel, 31. B. Brilliat, 32. P. Miller, 33. L. Hammon, 34. I. Hopkins, 35. Nellie, 36. N. Deane, 37. M. Jackson, '38. P. Barrait, 39. T. Ives, 40. L. Jacobs, 41. D. Brooks, 42. M. Hahn, 43. R. Zimmermon, 44. Ferdinand, 45. B. Finch, 46. J. Blomquist, 47. M. Bailey, 48. J. Hahn, 49. R. Smith, 50. J. McCallum, 51. S. Campbell, 52. Hippy.

1. J. Lee, 2. J. Maldeis, 3. P. Krane, 4. S. Rice, 5. J. Guers, 6. R. Edwards, 7. B. Healy, 8. C. Davis, 9. K. Mceven, 10. K. Lambelet, 11. K. Davenport, 12. S. Vargas, 13. S. Marz, 14. C. Adams, 15. S. Bell, 16. S. Christopher, 17. S. Gelletly, 18. P. O'Day, 19. J. Dalgewicz, 20. D. Decker, 21. L. Hanky, 22. C. Canner, 23. M. Musgreve, 24. Stanley, 25. S. Evans, 26. S. Fay, 27. F. Rothstein, 28. L. Gehoe, 29. M. Levitas, 30. G. Yoint, 31. M. Maldeis, 32. N. Kidwell, 33. S. Taylor, 34. M. Ponti, 35. M. Salatti, 36. C. Miller, 37. Bull.

Centreville North 5 & 6

Centreville North 7 & 8

1. T. Bellew, 2. L. Karcher, 3. L. Clark, 4. S. Kraszewski, 5. C. O'Brien—VP., 6. E. Woytowitz, 7. B. Richardson, 8. C. Watson, 9. K. Fries, 10. G. Malandra, 11. C. Moyse—Sec.-Treas., 12. K. Davis—Pres., 13. S. Kane, 14. M. R. Yannuzi, 15. C. Yulman, 16. L. Laper, 17. B. Politz, 18. B. Mandel, 20. C. Vaughan, 21. V. Raul, 22. V. Santry, 23. M. Castor, 24. D. Paul, 25. B. Neuner, 26. I. Jacobson, 27. D. Harrilchak, 28. R. Geistner, 29. H. Lavergne, 30. P. Peoples, 31. B. Olmer, 32. V. Izzo, 33. N. Aldrich, 34. G. Riggs, 35. K. Bonner, 36. C. Newe, 37. S. Epstein, 38. J. McGinn, 39. C. Mallon, 40. T. Lubin, 41. C. Baker, 42. S. Wah, 43. L. Vasilakos, 44. P. Taylor.

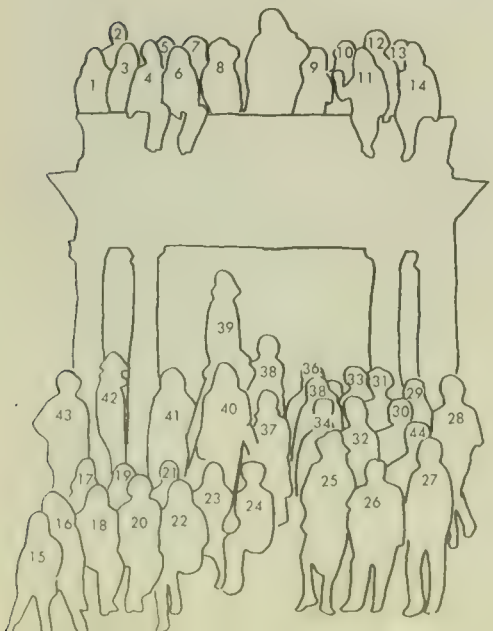

1. M. Wahrman, 2. J. Davis, 3. M. Straus, 4. F. Luntz, 5. R. Karpens, 6. L. Posin, 7. M. Greenfeld, 8. D. Baum, 9. S. Bartholomew, 10. S. Weitz, 11. J. Hardwicke, 12. K. Shaw, 13. L. Greene, 14. T. Teat, 15. L. Zaccari, 16. L. Waitz, 17. R. Kleinman, 18. K. McGuffin, 19. S. Friedman, 20. P. Levin, 21. L. Burke, 22. A. Allen, 23. M. Farley, 24. L. Goldberg, 25. S. Reisman, 26. F. Davis, 27. B. Hardie, 28. C. Giampietro, 29. J. Mandelker, 30. L. Katrancha, 31. K. Lapin, 32. S. James, 33. M. Eichberg, 34. E. Kahn, 35. B. Mazer, 36. M. Katz, 37. M. Rawlings, 38. E. Davis, 39. S. Rhodes, 40. D. Ditzler.

Centreville South 1 & 2

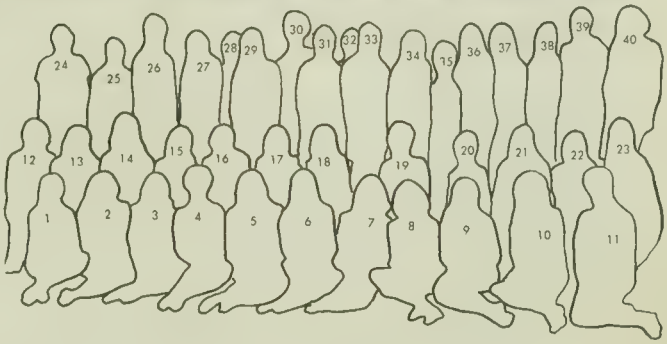

Centreville South 3 & 4

1. E. Mandel, 2. B. Sorte, 3. P. McGuire, 4. S. Gesswein, 5. M. Furst, 6. A. Barkdoll, 7. M. Harding, 8. C. Parrish, 9. J. Rey, 10. J. Simmons, 11. D. Katz, 12. V. Morris, 13. D. Wolfson, 14. L. Cockey, 15. M. Sheckels, 16. T. Terrason, 17. S. Neuhaus, 18. S. Davis, 19. J. Karlich, 20. D. Vaughan, 21. G. Hayden, 22. K. Baker, 23. S. Kaplan, 24. J. Marshall, 25. K. Blom, 26. B. Newnam, 27. S. Carden.

Centreville South 5 & 6

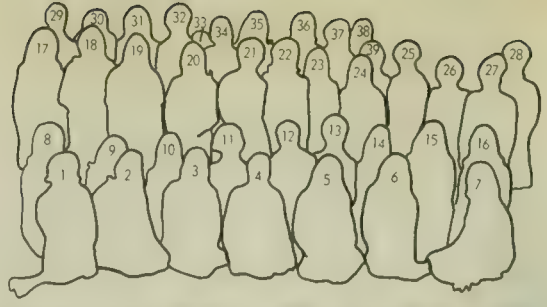

1. L. Baldwin, 2. J. Galloway, 3. L. Cassel, 4. C. Reed, 5. T. Singer, 6. C. Sproul, 7. S. Williams, 8. J. Walderman, 9. P. Hoffman, 10. S. Eisentrout, 11. D. Schuller, 12. C. Scullen, 13. D. Kruger, 14. P. Nichols, 15. R. Ziegler, 16. M. Walkup, 17. R. Tetervin, 18. M. Telak, 19. L. Carmen, 20. J. Carter, 21. D. Hargett, 22. J. Sulkovksy, 23. S. Harmsen, 24. D. Payne, 25. S. Janicki, 26. E. McGuirk, 27. L. Davis, 28. J. Adams, 29. C. Krinsky, 30. G. Baylin, 31. S. Ackerman, 32. P. Golden, 33. M. Larson, 34. C. Miller, 35. M. Redifer, 36. S. Pasarew, 37. L. Savado, 38. M. Hankin, 39. W. Gibson.

1. L. Means, 2. P. Kraft, 3. N. Marano, 4. B. Jehlen, 5. J. Manch, 6. P. Rubin, 7. R. Wilson, 8. P. Gillies, 9. N. Laska, 10. M. Canavin, 11. G. Stein, 12. J. Lonnholm, 13. G. Harris, 14. A. Amos, 15. F. Bluestone, 16. S. Anderson, 17. E. Smoter, 18. P. Hitt, 19. S. Pearson, 20. M. Davis, 21. S. Davis, 22. J. Stein, 23. J. Hanson, 24. D. Moran, 25. B. Sandrowitz, 26. S. Welty, 27. M. Neupher, 28. S. Newirth, 29. S. Berry, 30. K. Pomerand, 31. D. Reed, 32. J. Zieler, 33. M. Katz, 34. S. Munday, 35. N. Ornoff, 36. J. Peay, 37. F. Firek, 38. M. Larson, 39. J. Diehle, 40. B. Parvis, 41. S. Carpenter, 42. C. Romano, 43. F. Merryman, 44. C. Beard.

Centreville South 7 & 8

Chestertown A

1. A. Casalena, 2. P. Toomey, 3. I. Shenker, 4. R. Hertsch, 5. J. Potthast, 6. T. Rhodes—V.P., 7. B. Ritchie, 8. W. Reider—GR, 9. B. Moose, 10. T. Czarnecki—Pres., 11. L. Fox, 12. J. Arnold, 13. D. Barnett—Sec., 14. B. Piner, 15. S. South, 16. B. Weikert, 17. C. Barnhardt, 18. F. Santoni, 19. H. Zinn, 20. G. Keefer, 21. P. DePercin, 22. P. Lortie, 23. R. Anderson, 24. P. Hayes, 25. H. Lederman, 26. G. Perdue, 27. B. Marsh—Treas., 28. G. Nye, 29. B. Jacobs, 30. R. Netro, 31. P. Ander, 32. D. Kessler, 33. C. Downs, 34. F. Sykes, 35. O. Tideman, 36. J. Carter, 37. M. Alloy, 38. T. Forrester, 39. R. Fisch, 40. J. Weimer, 41. T. Beacham, 42. J. Glaser, 43. K. McLaughlin.

1. J. Halpine, 2. G. Hiser, 3. J. Novak, 4. J. Keenan, 5. B. Cole, 6. S. Dillon, 7. P. Weincek, 8. P. Dahan, 9. J. Bowers, 10. D. Godby, 11. S. Cochell, 12. R. Butera, 13. S. Beard, 14. T. Pless, 15. W. Washburn, 16. T. Diangelo, 17. J. Mianulli, 18. T. Mattson, 19. S. Fowler, 20. H. Burch, 21. H. Zilber, 22. G. Steube, 23. A. Kehs, 24. R. Gleich, 25. R. Braunstein, 26. J. Devers, 27. R. Roadman, 28. J. Fahrman, 29. R. Cobez, 30. D. Hummer, 31. W. Platt, 32. D. Fix, 33. G. Daniel, 34. D. Fowler, 35. W. Schnitzlein, 36. J. Thompson, 37. B. Martin, 38. S. Plemens, 39. B. Landtroop, 40. T. Fish, 41. R. Menke.

Chestertown B

Cumberland A

1. D. Martin, 2. L. Longanecker, 3. Wink, 4. B. Deloache—Treas., 5. B. Currence, 6. E. Shuttleworth, 7. P. Vess, 8. B. Golueke, 9. J. Hyde, 10. B. Dorsey, 11. M. Donnally, 12. R. Hemming, 13. C. Hedges, 14. G. Decint, 15. D. Bradfield, 16. W. Tomic, 17. F. Long, 18. P. Poole, 19. M. Healey—V.P., 20. A. Robinson, 21. Sage, 22. W. Hickman, 23. S. Yoffee, 24. R. Childs, 25. B. Cornelius, 26. K. Lehnbeuter, 27. H. Bear, 28. P. Feinsilver, 29. B. Siebenaler, 30. J. Schwendy, 31. J. Thomas, 32. J. Polson, 33. B. Austin, 34. F. Marmarosh, 35. J. Flynn, 36. D. Cosner—Sec., 37. M. Clancey, 38. Banana, 39. R. Grimes—Pres., 40. H. Walkup, 41. J. Voelker, 42. T. Kirkhan, 43. W. Elkins.

Cumberland B

1. L. Garber, 2. R. Miller, 3. J. Cantania, 4. R. Mazanec, 5. S. Emme, 6. D. DiBenedetto, 7. R. Hendry, 8. D. Attman, 9. C. Cohl, 10. T. Zmudzinski, 11. B. George, 12. C. Behre, 13. J. Porter, 14. J. Nieberlein, 15. C. Bathgate, 16. K. Lehneis, 17. A. Allen, 18. J. Barrett, 19. J. Liao, 20. G. Smythers, 21. J. Scott, 22. E. Friedman, 23. G. Gipe, 24. T. Gorski, 25. A. Goodman, 26. J. Rolla, 27. T. Kemp, 28. T. Lewis, 29. S. Simons, 30. J. Pope, 31. M. Malphrus.

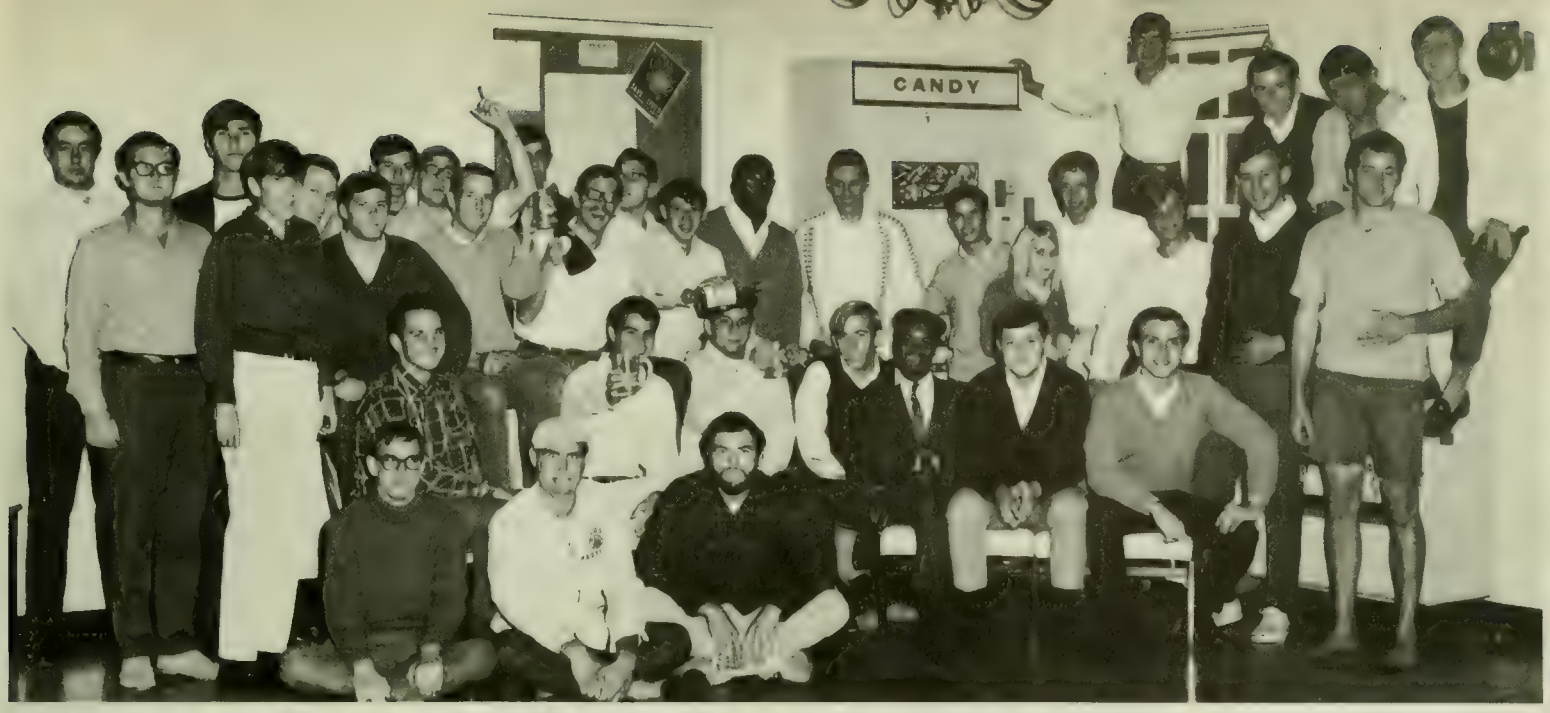

1. B. Kos, 2. J. Palmieri, 3. B. Herbert, 4. R. Spiegal, 5. F. West, 6. R. Garner, 7. M. Stein, 8. K. Cook, 9. J. Henry, 10. A. Vinitsky, 11. G. Scrivener, 12. J. Friedman, 13. J. Liebes, 14. R. Friedman, 15. D. Keefer, 16. R. West, 17. G. Frankel, 18. B. Goodman, 19. C. Murphy, 20. A. Jones, 21. J. Todd, 22. M. Kerstetter, 23. B. Harper, 24. S. Got, 25. M. Dougherty, 26. P. Spottswood, 27. H. Goodman, 28. H. Rosen, 29. L. Wienecke —Pres., 30. N. Hennigan, 31. R. Chase, 32. K. Littleford, 33. P. Cornly, 34. H. Posko.

Cumberland C

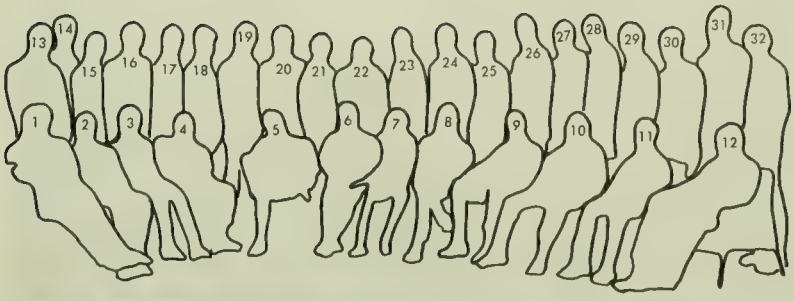

Cumberland D

1. T. Sehler, 2. P. Rosenbaum, 3. R. Ellis, 4. R. Hentz, 5. N. Martin, 6. L. Glasser, 7. A. Gordon, 8. S. Weller—Pres., 9. B. Grabau, 10. T. Michalek, 11. G. Posner, 12. K. Hartswigen, 13. S. Friedman, 14. T. Weaver, 15. C. Henck, 16. J. Millman, 17. G. Westen, 18. M. Klein, 19. P. Sears, 20. H. Harclerode, 21. G. Miller, 22. L. Cohen, 23. M. Magyar, 24. R. Secoura, 25. L. Ramsey, 26. T. Smith, 27. B. Buchoff, 28. G. Webb—Sec., 29. B. Downs, 30. D. Colton, 31. L. Hart—Treas., 32. S. Price.

1. M. Stone—Pres., 2. A. Chornodolsky—GR, 3. S. Lee, 4. T. Bateman—V.P., 5. D. Moody, 6. P. Haberlein, 7. C. Rosenblum, 8. S. Angelini, 9. W. Jung, 10. V. Westervelt—Treas., 11. J. Phelps, 12. J. Longfellow, 13. , 14. N. Kutson, 15. B. Taylor, 16. K. Epstein, 17. K. Gochal, 18. J. Foehrkolb, 19. G. Webb, 20. B. Lessons—Sec., 21. E. Helmstetter, 22. R. Horner, 23. G. Potts, 24. J. Downin, 25. F. Shelton, 26. B. Connor, 27. R. Benjamin, 28. M. Lind, 29. B. Tine, 30. S. Gordon, 31. M. Herman.

Cumberland E

Cumberland F

1. L. Levy, 2. D. Chan, 3. G. Hiley, 4. B. Hertz, 5. J. Sterner, 6. B. Phillips, 7. P. Knauff, 8. J. Young, 9. P. Minsker, 10. L. Geller, 11. F. Hess, 12. M. Lippa, 13. S. Stanley, 14. R. Muller, 15. D. Mitzel, 16. G. Cook, 17. A. Pokorney, 18. D. Kline, 19. G. Powell, 20. T. Ludwig, 21. B. Davis, 22. J. Weber, 28. H. White, 29. A. Himmelstein, 30. R. Heberg.

1. A. Cheung, 2. H. Benus, 3. P. Cheung, 4. , 5. W. White, 6. D. Cooksey, 7. A. Green, 8. R. Whitlaw, 9. B. Pryor, 10. K. Knetchel, 11. D. Kepler, 12. M. Frazier, 13. B. Price, 14. J. McCamant, 15. T. Thompson, 16. K. Knutsen, 17. B. Hess, 18. A. Tolley, 19. T. Semon, 20. B. Berkey, 21. J. Rosenthal, 22. B. Ross, 23. W. Minnin, 24. S. Berlin, 25. K. Graber, 26. D. Mobley, 27. E. House, 28. W. Goldenberg, 29. B. Drogan, 30. H. Hess, 31. T. Sexton, 32. F. Molnaur, 33. C. Moganson, 34. T. List, 35. R. McDowell.

Cumberland G

Cumberland H

1. S. Hickey, 2. L. Tedrow, 3. L. Feidler, 4. T. Roesing, 5. B. Treppe, 6. M. Watts, 7. M. Fochios, 8. B. Storrs, 9. D. Heritage, 10. S. Schaeffer, 11. R. Whitney, 12. B. Lucas, 13. B. Zier, 14. T. Kamerick, 15. D. Leftwich, 16. , 17. J. Pieplow, 18. R. Erich, 19. A. Cederakis, 20. N. Duddy, 21. G. Mommi, 22. B. Kefauver, 23. R. Culp, 24. M. Foreman, 25. J. Vandermarck, 26. B. Berman, 27. A. Klein, 28. N. Ross, 29. A. Monath, 30. A. Stark, 31. S. Mathews, 32. J. Kessler, 33. N. Deroyiannis.

Denton Area Council

Ray Berglowe . . . . . President
Bill Huhn . . . . . Vice President
James Hargest . . . . . Treasurer
Joyce Coughenour . . . . . Secretary

Jackie Abel
Pat Ackerman
Don Bertling
Linda Clark
Linda Coleman
Emily Conrad
Tilly Crowly
Judy Deckelbaum
June Ferrari
Tisa Fields
Rick Freudenberger
Kathy Gershner
Brooke Harwood
Pat Heffernan
Marsha Hensley
Lawerence Herring
Kathy Ingle
Nancy Jackson
Sue Katz
Kathy Kerchner
Sara King
Ann Kramer
Larry Lowenthal
Terry Mague
Terry McHugh
Terry Milholland
Merdie Muller
Muffet Robinson
Mita Schaffer
Linda Schweer
Roz Seidenstein
Barbara Szymanski
Cookie Viola
Frank Walters

DENTON

Sometimes people on the Hill forget that the complexes exist . . . sometimes the complexes forget that anything past Byrd Stadium exists. As a matter of fact, the question that's been going around Denton is: "Is there really a university out there beyond the Byrd.

Denton, Easton, and Elkton comprise what is commonly known as Denton Complex. It's not hard to find—especially in the spring—they share "the beach" with President Elkins and Lot 1.

"I Eta Pi"—another new fraternity? No . . . It's the title of the latest literary work to come out of Easton B. In honor of George Washington's birthday the men of Easton created a poem and proceeded to honor each floor of Denton and Elkton with a cherry pie and a copy of I Eta Pi. They outdid themselves by hanging out cute signs on the side of the dorm, the contents of which are blipped from this writing. With proper gratitude, the girls of Denton's third floor sang Easton a thank you—also blipped.

Living so far from College Park—that Mecca of sensuous pleasure—Denton Area students must invent amusements for themselves. For instance, the conveyor belt in Dining Hall 4 is used as playground equipment. Some young gentleman picks up a fair damsel and tosses her on the conveyor, which spirits her off to parts unknown.

Denton is the middle sister of the complexes not the youngest or the oldest. Deserving attention, but seldom receiving her share.

Denton 1

1. K. Marburg, 2. D. Daugherty, 3. M. Drew, 4. G. Sterk, 5. P. Farrell, 6. G. Janes, 7. N. McGuire, 8. A. Jennett, 9. L. Bluzer, 10. V. Nelson, 11. L. Fidele, 12. T. Carraway, 13. C. Wilen, 14. C. Lyana, 15. S. Elliot, 16. B. McIntire, 17. D. Wallace, 18. J. Kauffman, 19. A. Stevens, 20. N. Jackson—Pres., 21. K. Nicodemus, 22. B. Bamba, 23. H. Part, 24. E. Zelman, 25. H. Gilbreth, 26. J. Surasky. Not Pictured: K. Ort, F. Poli, M. Searn, N. Rowan, R. Huber, L. Smith, S. Laskin, D. Perry, E. Kornetchuk—V.P., M. Purucker.

1. S. Marcus, 2. K. Wallace, 3. J. Neden, 4. C. Carter, 5. D. Lassahn, 6. V. Tangeman, 7. K. Brooks, 8. L. Huffines, 9. A. Bechkles, 10. L. Reichlim, 11. C. Pecuiles, 12. K. Kavanaugh, 13. P. Jump, 14. D. Beck, 15. A. Laukait, 16. G. Jansen, 17. B. Altman, 18. K. Grubman, 19. L. Capelli, 20. D. Elsnic, 21. I. Bogash, 22. C. Katzman, 23. S. Rehm, 24. K. Dean, 25. W. Davis, 26. J. Fitch, 27. L. Olgeirson, 28. J. Getlelston, 29. T. Lapatka, 30. B. Fishman.

Denton 2

Denton 3

1. B. Stockett, 2. S. Nishino, 3. D. Yantz, 4. C. McKittrick, 5. S. Satulla, 6. J. Embleton, 7. L. Mills, 8. C. Serrin, 9. K. Becker, 10. J. Brown, 11. C. Bradley, 12. S. Briley, 13. M. Robinson—Pres., 14. B. Mendell, 15. S. Wipf, 16. S. Bergert, 17. C. VanRoy, 18. S. Wrobel, 19. S. Wallace, 20. N. Haynes, 21. M. Macintire, 22. , 23. B. Graves, 24. M. Steiner, 25. C. Harrington, 26. S. Bohn, 27. W. Salganik, 28. B. Harrison, 29. C. Barber, 30. P. Sklar, 31. C. Reese, 32. D. Salganik, 33. J. Larrimore, 34. C. Wilfert, 35. P. Rowlins, 36. E. S. Pinto—V.P., 37. S. Ousborne, 38. S. Anderson, 39. L. Jensen, 40. P. Zentz, 41. J. Merrit, 42. G. Zipfel, 43. W. Kaye, 44. P. Lassuy, 45. J. Brown—Sec.

1. C. Harryman, 2. E. Kelliher, 3. A. Football, 4. D. Cushing, 5. D. Jerome, 6. C. Zepp, 7. K. Caruso, 8. L. Bondy, 9. G. Viglianti, 10. N. Fitzpatrick, 11. P. Anderson, 12. L. Clark, 13. R. Mebs, 14. P. Harris, 15. L. Watson, 16. M. Hull, 17. E. Sol, 18. J. Rios, 19. R. Larkin, 20. D. Debinski, 21. A. Williams, 22. J. Nolan, 23. D. Ballinger, 24. K. Merriam, 25. E. Glazer, 26. S. Biser, 27. B. Waring, 28. S. Globus, 29. P. Pierce, 30. A. Saulner, 31. S. Nonn, 32. G. Katz, 33. K. Kearney, 34. A. Thomas, 35. C. Jolly, 36. D. Vess, 37. S. Holmes, 38. B. McMahan, 39. M. K. Anderson.

Denton 4

1. P. Thornhill, 2. J. Crahan, 3. M. Brudner, 4. M. J. Wright, 5. N. Kimmel, 6. A. Schmidt, 7. S. Katz, 8. E. Zipperman, 9. G. Myasari, 10. E. Learman, 11. K. Grecsek, 12. J. Porter, 13. M. Pelc, 14. J. Horwitz, 15. A. Kearns, 16. S. Sislen, 17. N. Marracini, 18. V. Annin, 19. S. Mroz, 20. J. Glustrom, 21. G. Talbot, 22. L. Jockisch, 23. C. Thomas, 24. L. Perdue, 25. S. Hayes, 26. J. Erdman, 27. V. Roecker, 28. N. Slocum, 29. D. Harvey, 30. J. Schwartz, 31. M. Buckley, 32. R. Sumik, 33. S. Hennesey, 34. J. Westreich, 35. J. Klingsporn, 36. D. Kempf, 37. J. Rollins, 38. P. Schnaebele, 39. L. Behrens, 40. M. Pumphrey, 41. L. Leggett, 42. P. Reiher, 43. C. Lortie.

Denton 5

Denton 6

1. C. Wong, 2. M. Michaluk, 3. B. Kowal, 4. J. Lloyd, 5. E. J. Castro, 6. B. Belshaw, 7. M. Brady, 8. A. Fladell, 9. C. Lowe, 10. S. Burkett, 11. B. Pelley, 12. N. Halderman, 13. C. Roberts, 14. S. Warfield, 15. B. Reinhardt, 16. A. Eser, 17. M. Brooks, 18. C. Vix, 19. S. Feindt, 20. L. Huddleston, 21. C. Bennett, 22. X. Bui, 23. M. Peake, 24. M. Zimble, 25. C. Doyle, 26. R. Joffe, 27. K. Larson, 28. A. Laughlin, 29. L. McBriety, 30. L. Heck, 31. R. Hart, 32. R. Slomof.

1. , 2. D. Christie, 3. V. Ward, 4. M. Scanlon, 5. C. Lemaster, 6. C. Smith, 7. E. Waranch, 8. S. McCarthy, 9. J. Barock, 10. V. Deverick, 11. S. Simpson, 12. M. Meeks, 13. J. Harvey, 14. L. Johnson, 15. A. Meley, 16. J. Reisman, 17. M. Goetz, 18. K. Noren, 19. C. Lilly, 20. S. Seese, 21. E. Funta, 22. E. Cavey, 23. K. Vogtman, 24. P. Keegan, 25. E. Francois, 26. L. Bartlett, 27. A. Sanza—GR, 28. V. Lawerence, 29. M. Veloso, 30. N. Harlow, 31. P. Eilers, 32. D. Borgerding, 33. B. Smith, 34. A. Etzler, 35. D. Rennis, 36. E. Keene, 37. F. Luery, 38. C. Scalzi.

Denton 7

Denton 8

1. C. York, 2. L. Gregg, 3. C. Weigandt, 4. C. Jannetti, 5. B. Keneman, 6. S. Golomb, 7. S. Rent, 8. C. Harvill, 9. A. Randall, 10. S. Burck, 11. S. Kaplan, 12. S. Shisler, 13. A. Ottenheimer, 14. J. Bruns—Sec., 15. K. Haskin, 16. D. Hauck, 17. P. Gofberg, 18. J. Schaffer, 19. M. Wolk, 20. C. Turner, 21. S. Hanswirth, 22. D. Barto, 23. S. Gebhardt, 24. D. Helfrich—GR, 25. B. Broadus, 26. D. Drake, 27. C. Smith, 28. I. Berkowitz—Treas., 29. C. Andrew, 30. C. DeHoff, 31. S. Ives, 32. R. Euzent, 33. E. Dunphy, 34. D. Thornhill, 35. R. Seidenstein—Pres., 36. B. Hafner, 37. S. Cecil, 38. C. Perkins, 39. M. Schaffer, 40. L. Mark, 41. G. Salazar, 42. E. Nochumowitz, 43. L. Lie, 44. R. Lil, 45. S. Coleman, 46. D. Lazarus, 47. R. Radesky, 48. K. Marshall, 49. S. Zucker.

1. M. Constonza, 2. D. Pena, 3. R. Taylor, 4. G. Shriner, 5. J. Belanus, 6. L. Borelly, 7. L. Catteran, 8. K. Rosnake, 9. B. Bronstein, 10. R. Dell, 11. R. Croxton, 12. G. Grossman, 13. H. Goldhammer, 14. S. Matthias, 15. J. Ford, 16. R. Henning, 17. D. Snyder, 18. P. Foley, 19. D. Thompson, 20. E. Hanczorgk, 21. D. Crowl, 22. M. Mugno, 23. K. Blevins, 24. H. Huston, 25. W. Forgue, 26. M. Lewis, 27. K. Dungen, 28. T. Mayr, 29. C. Wise, 30. J. Barnes, 31. S. Hoopengordner, 32. P. Shine, 33. B. Dix, 34. T. Strange, 35. R. Sher, 36. J. Block, 37. B. Wise, 38. A. Suskin, 39. E. Edwards.

Easton A

Easton B

1. P. Cornell, 2. S. Chirathivat, 3. J. Aanenson, 4. B. Mulkay, 5. R. Boulos, 6. G. Krieg, 7. R. Leisberg, 8. B. Turpin, 9. S. Witt, 10. R. Balciunas, 11. G. Hardegan, 12. J. Fox, 13. G. Wolfe, 14. W. Eaton, 15. T. Riley, 16. J. Hopkins, 17. C. Dahle, 18. G. Martin, 19. B. Sewell, 20. M. Dorsch, 21. D. Baker, 22. M. Hoover, 23. W. Sigler, 24. M. Giltz, 25. P. Towes, 26. D. Porterfield, 27. M. Avrick, 28. W. Chaillou, 29. R. Faulkner, 30. H. Shuer, 31. M. Shymansky, 32. G. Grant, 33. J. Evler, 34. J. Necker, 35. L. Garrison, 36. P. Murphy, 37. T. Boland, 38. J. Fairchild, 39. L. Bodenheimer, 40. M. Farrall, 41. B. Harwood.

1. O. Boy, 2. P. Pan, 3. M. Gruber, 4. M. Grunberg, 5. P. Hopkins, 6. Sara, 7. J. Ecker, 8. B. Harvey, 9. R. Julie, 10. Deer, 11. T. Nash-Treas., 12. "Tink", 13. J. Brucksh, 14. B. Griever, 15. Nickie-Res. Psy., 16. B. Griever, 17. T. Engle, 18. R. Berglowe, 19. E. Beckman, 20. Y. Mee, 21. D. Gillen, 22. Gale, 23. B. Cox, 24. D. Cunningham, 25. L. Engle, 26. "Charlie", 27. Ann, 28, G. Mahoney, 29. R. Hedden, 30. M. Dorsey, 31. C. Rimpo, 32. E. Z. Popp, 33. R. U. Dumb, 34. L. Herring-Pres., 35. Megan, 36. M. Day, 37. E. Schuman, 38. C. Wells, 39. B. Bolth, 40. A. Silverberg, 41. I. M. Week, 42. Cherri, 43. M. Jackson, 44. B. Wolfgang, 45. J. Wirth, 46. Bev, 47. D. Konopelski, 48. Kathy, 49. C. Hohenstein—V. Pres., 50. D. Buckler, 51. Earlene, 52. Sari, 53. Anita, 54. Karen, 55. M. Dillow, 56. Dolores, 57. Jeanne, 58. Leanne, 59. Vickie, 60. J. Mazcko, 61. Marcyne, 62. J. Bonanno—Sec., 63. S. Krohn, 64. Sara, 65. K. Pealberg, 66. "Coach", 67. D. Walker, 68. Judy, 69. B. Dodd, 70. Laurie.

Easton C

1. S. Kennevan, 2. J. Maya, 3. J. Skelly, 4. H. Kurman, 5. A. Borenstein, 6. B. Gunson, 7. K. Wolfson, 8. R. Booth, 9. S. Murray, 10. C. Li, 11. D. Bertling, 12. J. Aver, 13. D. Gilligan, 14. G. Vallone, 15. Hosken, 16. M. Gill, 17. B. Grossman, 18. F. Jaccocks, 19. G. Duval, 20. A. Kunaniec, 21. L. Wolitz, 22. D. Smith, 23. M. Skyler, 24. M. Susselman, 25. B. Johnson, 26. A. Womack, 27. J. Carroll, 28. J. Valenta, 29. D. Collins, 30. J. Skeen, 31. R. Kurtz, 32. S. Bodkin, 33. M. Huse, 34. P. Kupselaitis, 35. C. Housman, 36. L. Anderson, 37. R. Sleeman, 38. M. Hutchins, 39. D. Ortmeyer, 40. F. Saul.

Easton D

1. B. Huckins, 2. P. Wells, 3. T. Milholland—Pres., 4. R. Dixon, 5. A. Krouse, 6. T. Borum, 7. P. Nortz, 8. R. Renacia, 9. H. Herman, 10. D. Arel, 11. M. Steel, 12. L. Doggett—VP., 13. J. Queen, 14. J. Poklis, 15. K. Trionfo, 16. R. Edlund, 17. G. Williamson, 18. R. Wright, 19. J. Borum, 20. J. Salis, 21. E. Dotterweich, 22. G. Rodgers, 23. D. Bouchillon, 24. J. Smith, 25. J. Marshall, 26. H. Bernheimer, 27. J. Smith, 28. J. Tube, 29. R. Guthrie, 30. G. Howard, 31. R. Bossert, 32. S. Erickson, 33. W. Hoyle, 34. T. Moore, 35. R. Howard.

Easton E

Easton F

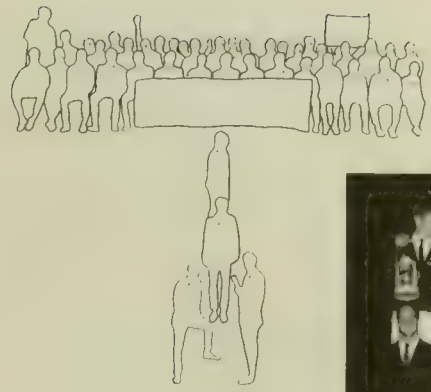

1. W. Huhn—Pres., 2. S. Sparshott, 3. B. Hynson, 4. E. Amory, 5. B. Mannel—Treas., 6. J. Foor, 7. D. Hare, 8. L. Sowa, 9. L. Boyd, 10. P. Struthers, 11. M. Branagan, 12. E. Kuhfahl, 13. R. Wolski, 14. M. Rubbery, 15. J. Boyer, 16. J. Boyle, 17. B. Bowers, 18. J. Spector, 19. J. Snyder, 20. E. Snyder, 21. J. Hunt, 22. B. Licht, 23. F. Leaf, 24. W. Hurley, 25. S. Hershey, 26. S. Hines, 27. C. Bradford, 28. L. Henneke, 29. B. Smith, 30. C. Needer, 31. A. Spector, 32. H. Smolin, 33. R. Shelleman, 34. K. Smith, 35. T. Bowser, 36. O. Bracken, 37. O. Hughes, 38. J. Bowen, 39. C. Robinson, 40. H. Lew—V.P., 41. D. Heslin, 42. T. Ofenstein, 43. J. McCollam.

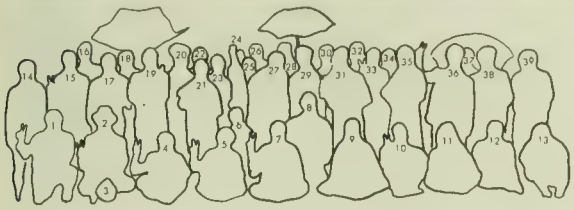

1. L. Davis, 2. C. Belkov, 3. T. Brody, 4. C. Horton, 5. J. Rivetti, 6. R. Sponaugle, 7. T. McHugh, 8. R. Steckman, 9. G. Post, 10. T. Callahan, 11. T. Maslin, 12. T. Mapp, 13. A. Peterson—GR, 14. E. Simpson, 15. J. Grumbach, 16. B. Humphries, 17. P. Martin, 18. D. Mogen, 19. G. Collins, 20. C. Easter, 21. M. Spencer, 22. R. Beasar, 23. R. Betz, 24. B. Gray, 25. S. Tucker, 26. S. Hits, 27. B. Hedden, 28. J. Smith, 29. L. Lowenthal, 30. R. Stambaugh, 31. D. Mesard, 32. W. Wensel, 33. S. Lotz, 34. K. Lewis, 35. D. Bangham, 36. B. Schorman, 37. P. Bratten, 38. J. Smith, 39. V. Berg.

Easton G

Easton H

1. J. Barron—GR, 2. K. Galiatsatos, 3. B. Wilkerson, 4. M. Tallent, 5. T. Litzau, 6. B. McLaughlin, 7. J. Sefakis, 8. H. Griffin, 9. K. Idol, 10. J. McQuown, 11. S. Jones, 12. P. Wieman, 13. G. Bartel, 14. J. Walters, 15. T. Garrett, 16. W. Bell, 17. D. Hessong, 18. R. Freudenberger—Pres., 19. T. Bryan—VP., 20. D. Brobst, 21. C. Sturgis, 22. A. Kuhn—Treas., 23. D. Sternberg, 24. W. Atkins, 25. L. Smith, 26. J. Parker, 27. D. Rigdon, 28. G. McHugh, 29. M. Matheu, 30. D. Chase, 31. F. Russo, 32. N. Varhall, 33. T. Collison, 34. L. Perrochino, 35. B. Taylor, 36. S. Sprague, 37. T. Sutton, 38. F. Simeone, 39. C. Simpson, 40. T. Doyle, 41. K. Hunt, 42. J. Hargest, 43. G. Jones.

Elkton 1

1. B. Ford, 2. E. Weinblatt, 3. S. Smith, 4. B. Malstrom, 5. P. Hook, 6. P. Drews, 7. M. Hyllestad, 8. M. Lebherz, 9. A. Mellvell, 10. B. D'Amborsio, 11. L. Chaiken, 12. W. Witt, 13. M. Rogers, 14. J. Auerbach, 15. S. Sharp, 16. B. Bent, 17. B. Weiss, 18. E. Weiss, 19. C. Harrison, 20. A. Whelan.

1. C. Steinmetz, 2. L. Oney, 3. J. Jones, 4. G. Kisner, 5. S. Castrelli, 6. D. Greer, 7. M. Mooney, 8. T. Crowley, 9. S. Troxell, 10. J. Tuten, 11. J. Beck, 12. L. Matthews, 13. N. Legg, 14. O. Malinowski—GR, 15. S. Chaffinch, 16. M. Henderson, 17. S. Rogers, 18. D. Haug, 19. B. Szymanski, 20. C. Patton, 21. A. Haugher, 22. K. Smith, 23. M. Borys, 24. J. Champlain, 25. D. Ford, 26. J. Hardenberg, 27. M. Costa, 28. P. Jump, 29. J. Lee, 30. D. Melvin.

Elkton 2

Elkton 3

1. L. Sabino, 2. C. Oddo, 3. D. Chandler, 4. M. Kessler, 5. M. Mengoni, 6. M. Morgan, 7. J. Taine, 8. J. Warner, 9. , 10. 11. L. Schlossberg, 12. J. Hunt, 13. , 14. K. Forman, 15. L. Kelley, 16. S. Closs, 17. P. Bulmash, 18. D. Rosenblatt, 19. C. Aloi, 20. L. Coleman, 21. A. Chambers, 22. N. Goldberg, 23. R. King, 24. D. Mayer, 25. J. Rush, 26. J. Shaffer, 27. D. Rucker, 28. L. Smith, 29. L. Schlage, 30. L. Pilato, 31. L. Shaw, 32. G. Artsen, 33. J. Coughenour, 34. P. Fine, 35. L. Francis, 36. E. Delp, 37. M. Ford.

1. G. Merritt, 2. C. Crump, 3. P. Ackerman, 4. A. Westergard, 5. S. Rogers, 6. P. Ross, 7. C. Baron, 8. J. Wolfe, 9. K. Thomas, 10. H. Rosenbaum, 11. H. Berry, 12. K. Kerchner, 13. N. Wolfe, 14. B. Aleks, 15. E. Kelly, 16. R. Josephson, 17. B. Dix, 18. D. Wright, 19. S. Boswell, 20. J. McCabe, 21. B. Healy, 22. R. Hauser, 23. M. Baublitz, 24. D. Gelfeld, 25. M. Sherk, 26. L. Coleman, 27. E. Sloan, 28. S. Platkin, 29. D. Menzler, 30. D. Thomas, 31. P. Newman, 32. P. Richardson, 33. A. Lehman, 34. P. Kolmer, 35. J. Smith.

Elkton 4

1. F. Stombler, 2. S. Perkins, 3. L. Kisse, 4. P. Poringer, 5. C. Schlauch, 6. A. Wachter, 7. , 8. P. Petraschuk, 9. E. Bullock, 10. K. McKay, 11. M. Arnold, 12. M. Peterson, 13. M. Kelley, 14. B. Lehman, 15. C. Joyce, 16. M. Neverdarn, 17. D. Hawkins, 18. D. Drake.

Elkton 5

Elkton 6

1. B. Goldkind, 2. S. Riddick, 3. G. Snyder, 4. S. Shapiro, 5. J. Forsythe, 6. D. Corbett, 7. S. Ressler, 8. P. Heffernan, 9. G. Pegues, 10. T. Gerdts, 11. C. Autenrieth, 12. S. Willis, 13. K. Gerstner, 14. D. Coutts, 15. L. Holtscheiter, 16. P. Corken, 17. R. Sievers, 18. S. Sonnenleiter, 19. E. Schloss, 20. A. Beard, 21. C. Seigrist, 22. S. Hefler, 23. L. Newton, 24. J. Huntz, 25. S. DePalma, 26. J. Petrelli, 27. C. Cieslowski, 28. L. Cicone, 29. D. Richer, 30. C. Franks, 31. D. Celly, 32. H. Wallace, 33. B. Lehman, 34. J. Kennedy, 35. E. Askin, 36. D. Siemek.

Elkton 7

1. C. Leibovitz, 2. S. Goldiner, 3. S. Leifer, 4. A. Solomon, 5. E. Lamiman—GR, 6. V. Kennedy, 7. D. Hynson, 8. N. Noack, 9. K. Boyle, 10. L. Riggs, 11. N. Thayer, 12. M. Vakerdzis, 13. S. Schlossberg, 14. C. Cheney, 15. J. Knight, 16. A. Schleicher, 17. P. Cosby, 18. B. Huhn, 19. T. Mague, 20. V. Ridgeway, 21. L. Sober, 22. S. Goldman, 23. D. Watson, 24. J. Elleby, 25. J. Travers, 26. L. Chesnik, 27. K. Boyne, 28. B. Beck, 29. D. Beavers, 30. B. Siewicki—Pres., 31. P. Beaudet, 32. D. Pickard, 33. S. King—Pres., 34. J. Assante, 35. S. Couch, 36. S. Weaver, 37. S. Fields, 38. J. Pohlman, 39. B. Cunningham, 40. M. Pettit, 41. E. Messinger, 42. A. Depasquale, 43. N. Seligman, 44. K. Depew, 45. D. Messina, 46. K. Howell, 47. K. Tresch, 48. A. Farrar.

Elkton 8

1. B. Meighan, 2. R. Miller, 3. E. Uyeno, 4. C. McCafferty, 5. M. Auld, 6. A. Dern, 7. S. Kenney, 8. M. Block, 9. C. Teague, 10. P. Clancy, 11. K. Leonard, 12. C. Brandt, 13. J. Chrissos, 14. M. Metcalfe, 15. M. Meszaros, 16. S. Watt, 17. E. Elam, 18. N. Matheny, 19. T. Lober, 20. P. Kissan, 21. S. Christian, 22. B. Helfand, 23. P. Some, 24. D. Henderson, 25. A. Goldstein, 26. M. Riley, 27. N. Goldsmith, 28. R. Evans, 29. C. Viola, 30. A. Todd, 31. D. Vanneman, 32. J. Dean, 33. P. Cislo, 34. B. Hebb, 35. B. Phaller, 36. M. Aucremanne.

Ellicott Area Council

Dan Redlin . . . . . President
Barbara Gendler . . . . . Vice President
Vivian Spak . . . . . Recording Secretary
Jane Hendler . . . . . Corresponding Secretary
Jay Silverman . . . . . Treasurer

Sue Kremenack
Della Striker
John Debone
Donna Cullen
Leslie Ward
Frank Cahoon
Judy Clowser
Gail Maxwell
Chris Miles
Nancy Stansfield
John Salinika
Fred Ferguson
Earl Ward
Ed Breitschwerdt
Jim Abate
Jack Hillesland
Floyd Peede
Charles Hoffman
Robert Faires
Marian Goldstein

Fran Tomach
Karen Pegler
Laura Rettaliata
Karen Harmening
Cyndy Curtin
Janet Keller
Anita Sager
Laura Richards
Mimi Trone
Chris Cook
Phyllis Dorfman
Linda Kreamer
Bev Asaro
Betsy McKay
Caron Buechler
Beth Schapiro
Ginger Buchanan
Cathy Riegger
Pattie Freeman
Estelle Franklin

Judy Bari

ELLICOTT

Ellicott Area is the newest of the five. It is the childish pranks, and bubbling laughter, and adolescent problems that accompany youth—and this is good. Ellicott has no tradition to bind it—rather, it is building tradition.

Ellicott Hall opened two years ago. And a loud arrival it was. Furniture flew from the upper floors, complaints were promptly registered about their feathered neighbors that chose to crow at 6 A.M. A controversy brewed when the football team took over the seventh and eighth floors.

Last year Hagerstown Hall was opened and it was followed by the newest addition LaPlata, this fall. The presence of 1,000 women has done much to turn the attention of Ellicott men outward. The football team is well accepted, especially by the ladies. Hagerstown and LaPlata have devoted a lot of time to cheering the Terps on. Their efforts range from plastering the campus with leaflets to pulling fire alarms to get people out for a pep rally. But it's worth it. As one Hagerstown resident put it, "we get to eat with them in the off season." The presence of the team adds a vitality that is unequalled in the other areas.

LaPlata is having its fling, like the new girl in town. Except multiplied by 500. A newly discovered vein of gold. But the reign of glory will pass. The novelty will wear off —but in the meantime—who cares?

Ellicott is young and fresh. Ellicott swings.

1. C. Bittinger, 2. A. Peonne, 3. M. Berry, 4. R. Forbes, 5. B. Van Arsdalen, 6. A. Shanker, 7. , 8. B. Mondell, 9. M. Quitt, 10. B. Kempler, 11. B. Trabb, 12. B. Greenfield, 13. D. Kohlapp, 14. B. Ruth, 15. L. Newcomb, 16. K. Ford, 17. C. Kelly, 18. B. Dullea, 19. G. Paul, 20. B. Mohr, 21. G. Dawson, 22. J. Molesworth, 23. J. Maidrana, 24. M. McManus, 25. B. Orr, 26. S. Proper, 27. A. Shandroski, 28. S. Berry, 29. W. Percy, 30. F. Ferguson, 31. S. Whitney, 32. K. Wiegers, 33. J. Prochazk, 34. J. Hicks. Not shown—P. Ursillo, M. Pitroff.

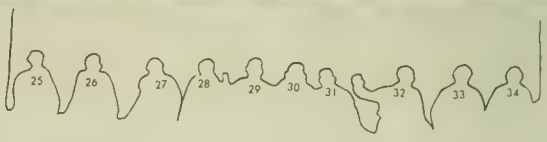

Ellicott A

Ellicott B

1. G. Ruppert, 2. N. Tucker, 3. R. Keigher, 4. R. London, 5. R. Holland, 6. J. Wilcox, 7. M. Giberman, 8. S. Kominic, 9. S. Duling, 10. J. Svestka, 11. B. Hertzberger, 12. E. Ward, 13. P. Holly, 14. J. Kohn, 15. T. Michel, 16. J. Dunbar, 17. G. Fisher, 18. J. Schaefer, 19. M. Giovanniello, 20. A. Shapiro, 21. R. Johnson, 22. G. Zaleski, 23. D. Kefauver, 24. D. Watson, 25. J. Soloninka, 26. T. Pula, 27. D. Hoskins, 28. J. Weisman, 29. A. Greenwalt, 30. J. Rubin, 31. W. Greenspon, 32. Plant.

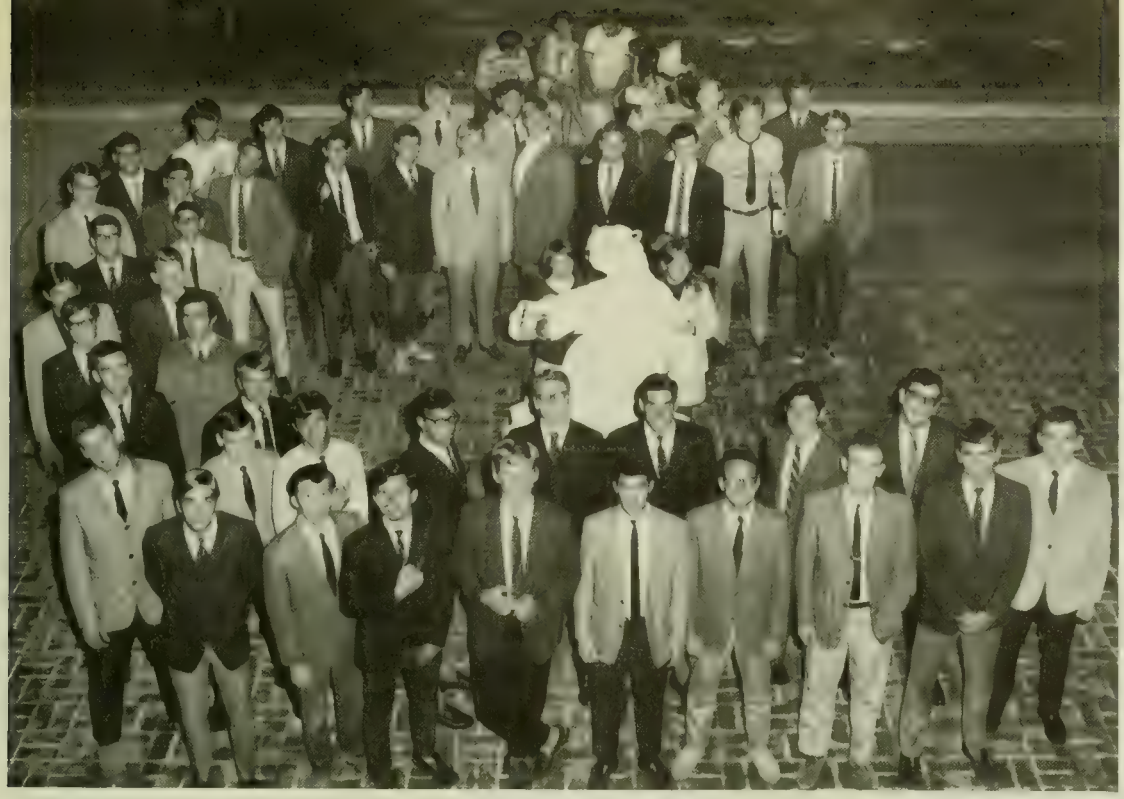

1. P. Scudzy, 2. J. Bari, 3. P. Hughes, 4. S. Graff, 5. P. Romanczyk—V.P., 6. E. Breitschwerdt, 7. J. Caplan—Treas., 8. E. McGill—GR, 9. L. Cohen, 10. W. Durm, 11. B. Clar, 12. H. Muller, 13. L. Gregg, 14. K. Rothstein, 15. G. Showalter, 16. R. Long, 17. T. Arnold, 18. D. Hayden, 19. M. Ryan, 20. W. Rupert, 21. R. Ciavolella, 22. , 23. L. Sigler, 24. J. Hammond, 25. R. Hummer, 26. J. Russo, 27. R. Dyson, 28. B. Konig, 29. D. Bryson, 30. J. Smith, 31. B. Scott, 32. P. Brandenborg, 33. M. Lusby, 34. W. Betz, 35. C. Gordon, 36. C. Crawford, 37. I. Hoenig, 38. G. Hawkins, 39. J. Moore, 40. J. DeBoone, 41. E. Hjertberg, 42. L. Myers, 43. R. Wilcox, 44. J. Isaac, 45. D. Severy, 46. P. Berigtold, 47. F. Sheeley, 48. G. Rill.

Ellicott C

Ellicott D

1. S. Kordek, 2. S. Holland, 3. J. Young, 4. R. Sherman, 5. J. Abate—Pres., 6. G. Kleiner—Sec., 7. A. Biggs, 8. M. Moore, 9. J. Brooks, 10. H. Belvin, 11. J. Loran, 12. M. Kaplan, 13. B. Thomason, 14. J. Bickford, 15. M. Nemchek, 16. L. Haynes, 17. D. Hunt, 18. L. Korb, 19. G. Wills, 20. J. Hayes, 21. T. McCarthy, 22. C. Dickman, 23. S. Fox, 24. R. Beswick, 25. D. Durrett, 26. J. Roseberry, 27. B. Rupple, 28. P. Onley, 29. D. Hanlon, 30. C. Roesle, 31. J. Sheppard, 32. M. Pierson, 33. B. Dye, 34. T. Donahue—Treas.

Ellicott E

1. J. Russell, 2. B. Lufkin, 3. D. Billings, 4. J. Gentile, 5. J. Creehan, 6. G. Faden, 7. D. Redlin, 8. J. Hillesland—Pres., 9. J. Finke, 10. H. Shulman, 11. V. Messer, 12. B. Binau, 13. J. Ross, 14. A. Cochran, 15. M. Crosby, 16. L. Wilkins, 17. F. Philpot, 18. N. Creeger, 19. T. Kimball, 20. W. Sherman, 21. B. Eisenman, 22. F. Williams, 23. L. Palowitz, 24. P. Casula, 25. B. Sempeles—Sec., 26. B. Mish—Treas., 27. F. Cahoon—V.P., 28. T. Rowland, 29. K. Carter, 30. M. Shipley, 31. B. Willets, 32. J. Koshinski, 33. S. Isaacs, 34. M. Bilger, 35. B. Koslowski, 36. L. Shipley, 37. I. Kovacsi, 38. B. Holland, 39. S. Hollands, 40. S. Creeger.

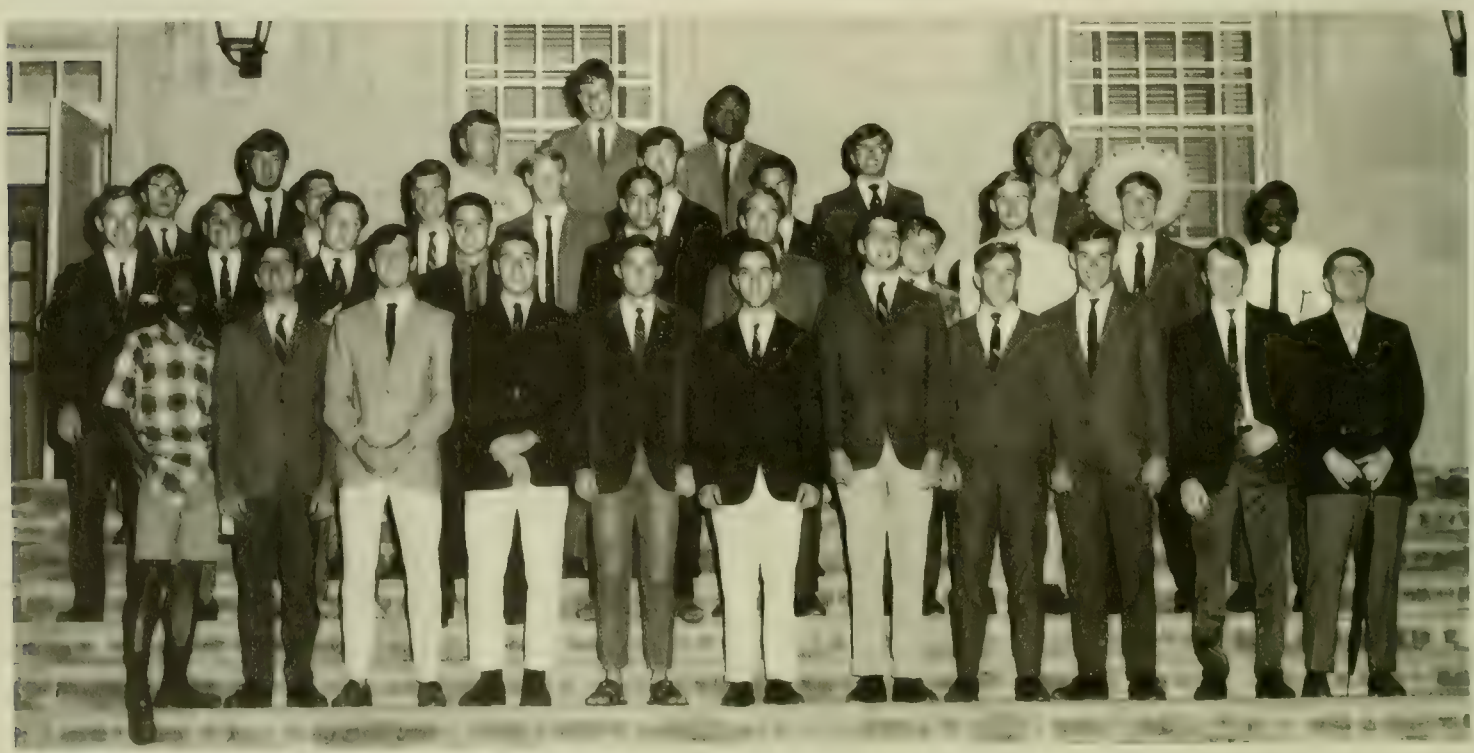

1. J. Edmonds, 2. J. Harris, 3. M. Flanigan, 4. M. Gibbons, 5. F. Peede—Pres., 6. E. Cuesta, 7. S. Groh, 8. A. Stahl, 9. G. Shorthall, 10. D. Elby, 11. A. Feldman, 12. B. Johnson, 13. B. Blackhurst, 14. B. Wine, 15. J. Cardenas, 16. S. Jacoby, 17. M. Mueller, 18. J. Richardson—Sec., 19. B. Bolloway, 20. R. Parkhill, 21. M. Smith, 22. M. Wingate, 23. F. Morton, 24. J. Kramer, 25. J. Cromwell, 26. D. McMullen, 27. G. Muenchau, 28. A. Plateau, 29. D. Homan, 30. A. Datcher, 31. E. Eisenbrey, 32. J. Shipman, 33. J. Griffith.

Ellicott F

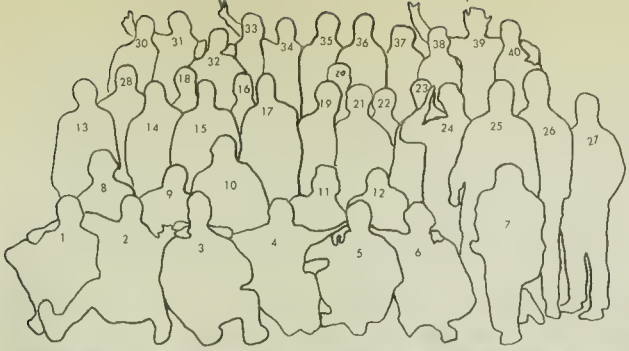

Ellicott G

1. W. Faragulli, 2. G. McCue, 3. B. Chilcoat, 4. J. Tiesi, 5. B. Reilly, 6. D. Mayer, 7. R. Bednar, 8. H. Barnes, 9. L. Massie, 10. T. Shugars, 11. W. Youngs, 12. T. Miller, 13. B. Poole—GR, 14. J. Croasdale, 15. R. Soporowski, 16. P. Larkin, 17. F. White, 18. F. White, 19. T. Brant, 20. R. Koonts, 21. T. Steiner, 22. E. McManus, 23. M. McCray, 24. P. Paturzo, 25. R. Keeman, 26. B. Backus, 27. M. Lischak, 28. C. Hoffmann, 29. B. Bach, 30. L. Babinski, 31. T. Brannon, 32. G. Roberts, 33. J. Little, 34. J. Morris, 35. J. Beachler, 36. A. Beleski, 37. D. Seifert, 38. S. Shank, 39. L. Shober, 40. D. Yarnell.

1. R. Slaninka, 2. K. Holliday, 3. T. Greene, 4. K. Dutton, 5. A. Thomas, 6. E. Moore, 7. S. Welhorsky, 8. B. Colbert, 9. R. Merritt, 10. J. Lawerence, 11. B. Grant, 12. J. Gebhardt, 13. R. Friedgen, 14. D. Chacos, 15. E. Kane, 16. G. VanSickler, 17. L. Santacrose, 18. M. Brant, 19. B. Haley, 20. R. Yost, 21. J. Sniscak, 22. D. Kecman, 23. M. Imphong, 24. R. Nolan, 25. J. Dyer, 26. J. Beechler, 27. W. Morris, 28. G. Kubany, 29. B. MacBride, 30. J. Dill, 31. J. Little, 32. S. Faries, 33. A. Beleski, 34. R. Sontag, 35. B. Meister, 36. P. Burke, 37. B. Olecki, 38. C. Gienger.

Ellicott H

1. M. Hockman, 2. R. Fink, 3. L. DeSalvo, 4. J. Critz, 5. F. Tomach, 6. B. Wagner, 7. L. Chartock, 8. L. Buss, 9. S. Bickings, 10. C. DiGirolamo, 11. M. Goldstein, 12. B. Meyer, 13. N. Glazer, 14. K. Waugh, 15. H. Neufeld, 16. I. Engle, 17. C. Berezne, 18. W. Axelroth, 19. J. Phillips, 20. S. Botzler, 21. J. Francis.

Hagerstown 1

Hagerstown 2

1. L. Crowl, 2. B. Molnar, 3. A. Wilner, 4. A. Hoffman, 5. E. Ritter, 6. R. Solomon, 7. B. Braumfeld, 8. S. Conrad, 9. A. Weinberg, 10. J. Beierlein, 11. A. Rosoff, 12. L. Brazer, 13. D. Meyers, 14. K. Schroeder, 15. N. Cunningham, 16. V. Soper, 17. D. Loe, 18. L. O'Neill, 19. J. Utmar, 20. L. Cucina, 21. M. Reynolds, 22. D. Kidd, 23. D. Outlow, 24. J. Topel, 25. E. Deutsch, 26. E. Epstein, 27. D. Flook, 28. C. Schneider, 29. S. Mackenzie, 30. J. Clodfelter, 31. J. Phillips, 32. B. Bourke, 33. M. Cieler, 34. S. Helm, 35. D. Dalton, 36. E. Wayne, 37. B. Rinaca, 38. C. Henderson, 39. S. Temkin, 40. E. Stolting, 41. J. Talarico, 42. K. Pegler, 43. K. Ringley, 44. S. Fischer, 45. G. Kaneles.

1. E. Venetta, 2. J. Clowser—Dorm. Pres., 3. R. Polinsky, 4. S. Reznick, 5. M. Purand, 6. A. Boyd, 7. J. Ayres, 8. J. Hendler, 9. L. Rioux, 10. A. Piccolie, 11. K. Cawley, 12. A. Sosuille, 13. S. Vaughan, 14. C. Miller—Sec., 15. R. Snyder, 16. S. Meyers, 17. D. Cullen, 18. S. Loudenslager, 19. E. Azman, 20. P. Verduci, 21. M. Solomon, 22. J. Clark, 23. T. Phillips, 24. Y. Jacques, 25. I. Oppenheim, 26. K. Harmening—Pres., 27. C. Miles—Pres., 28. B. Tuleya, 29. S. Brilliant, 30. B. Teuton—Treas., 31. J. Sykes, 32. J. Deutsch, 33. M. Gelkin, 34. J. Dunleavy, 35. B. Pikelny, 36. S. Ransick, 37. A. Hiniker, 38. S. Schneider, 39. P. Miles, 40. P. Harmeyer, 41. B. Light, 42. P. Fishel, 43. G. Carry, 44. H. Hafer, 45. S. Beitzel, 46. V. Bredariol, 47. G. Pumpkin.

Hagerstown 3

Hagerstown 4

1. F. Liebig, 2. D. Branscom, 3. R. Gold, 4. J. Keller, 5. V. Hennessey, 6. S. Shams, 7. J. Webb, 8. K. Berg, 9. M. Friedlander, 10. N. Golas, 11. S. Gibson, 12. L. Jung, 13. C. Springer, 14. P. Audioun, 15. W. Culver, 16. M. Rice, 17. E. Gonzales, 18. T. Bruin, 19. S. Galliday, 20. L. Scarpelli—GR, 21. C. Oswell, 22. N. Kriegel, 23. A. Nauga, 24. F. Grossman, 25. M. Pritchard, 26. G. Bergstein, 27. S. Lancaster, 28. M. Urbas, 29. N. Wandres, 30. C. Von Wald, 31. B. Hope, 32. B. Howes, 33. D. Wolf, 34. D. Poe, 35. E. Yeakle, 36. A. Kimlicko, 37. T. Williams, 38. Baltimore Orioles, 39. S. Manouchehtri, 40. M. Fahim-Nader, 41. E. McCarthy, 42. K. Brautigan, 43. K. Larner, 44. D. Haas.

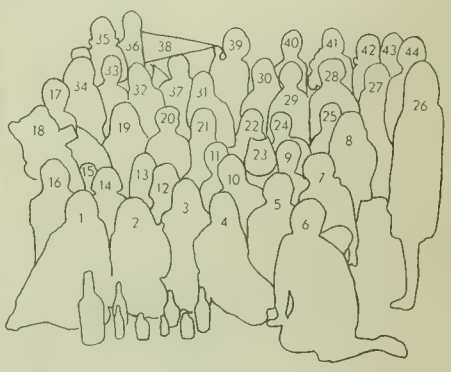

1. A. Sager, 2. L. Richards, 3. J. Anderegg, 4. B. Bugg, 5. R. Miller, 6. S. Kaplan, 7. S. Levine, 8. E. Rusinko, 9. L. Roberts, 10. M. Michie, 11. M. P. Flaherty, 12. C. Mumford, 13. J. Boker, 14. L. Sures, 15. M. Lewis, 16. E. Inglesby, 17. K. Crockett, 18. K. Dorries, 19. E. Levenson, 20. E. Rodriguez, 21. G. Bormel, 22. C. Umans, 23. B. Latterner, 24. D. Kravette, 25. M. E. Wolf, 26. D. Garvin, 27. K. Van Buskirk, 28. B. Brawley, 29. M. Minty, 30. B. Delashmutt, 31. L. Saxton, 32. D. Bemis, 33. J. Soule, 34. V. Naegele, 35. R. Monahan, 36. D. Mangis, 37. J. Green, 38. N. Webb, 39. K. LaLonde, 40. R. Fritz, 41. C. Betts, 42. D. Gertler, 43. J. Niederberger, 44. D. Severance, 45. R. Yoshyse, 46. A. Kelly, 47. D. Hoffman.

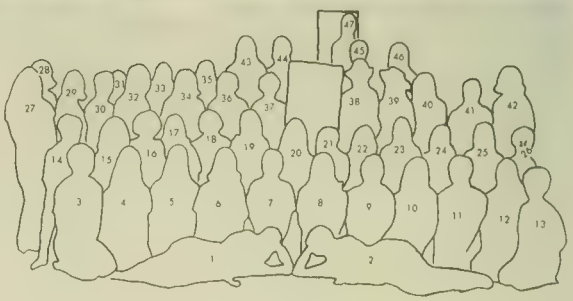

Hagerstown 5

Hagerstown 6

1. M. Tishler, 2. C. Loughry, 3. R. Exler, 4. S. Elkins, 5. P. Sobo, 6. S. Leibowitz, 7. J. Nowakowiski, 8. M. Purple, 9. J. Silverstein, 10. E. Schochet, 11. J. Wolman, 12. D. Weiser, 13. D. Korn, 14. S. Berwager, 15. M. Timm, 16. M. Trone, 17. N. Stansfield, 18. J. Kostas, 19. S. Edwards, 20. D. Kilberg, 21. K. Nitka, 22. S. Duling, 23. L. Mohr, 24. J. Ford, 25. S. Krieger, 26. L. Leach, 27. S. Lindbeck, 28. J. Otton, 29. H. Murphy, 30. S. Fleishman, 31. M. Klein, 32. L. Stark, 33. B. Michaels, 34. C. Volker, 35. D. Beplat, 36. B. Geller.

1. P. Smith, 2. V. Maiolo, 3. J. Marquardt, 4. M. Vondas, 5. B. Weisbond, 6. K. Pollis, 7. D. Bell, 8. C. McElroy, 9. B. Turkington, 10. H. Lever, 11. M. Devlin, 12. D. Droullard, 13. R. Andy, 14. P. Dorfman, 15. L. Seigelman, 16. P. Speer, 17. D. Evans, 18. J. Oreto, 19. S. Kremenak, 20. M. Wherritt, 21. H. Hendrickson, 22. D. Weber, 23. M. Ritter, 24. P. Joyce, 25. S. Esmailadeh, 26. J. Rich, 27. D. Swaney, 28. C. Cook, 29. D. Fasnacht, 30. S. Tharp, 31. J. Ripple, 32. S. Franz, 33. H. Brenner.

Hagerstown 7

Hagerstown 8

1. M. Fields, 2. S. Juliano, 3. J. Flatley, 4. S. Piepoli, 5. L. Williams, 6. B. Levy, 7. J. Newhouse, 8. B. Clemente, 9. C. White, 10. P. Rouzer, 11. S. Sweeney, 12. D. Solis, 13. L. Goldberg, 14. S. Breslow, 15. J. Fischer, 16. N. Hines, 17. M. Harmon, 18. L. Wolmuth, 19. J. Diamond, 20. L. Jones, 21. M. Evans, 22. F. Lynch, 23. L. Holland, 24. B. North, 25. S. Fleisher, 26. G. Goldman, 27. G. Rixse, 28. C. Spring, 29. T. Evans, 30. S. Ludwig, 31. L. Bradley, 32. R. Faya, 33. J. Hockman, 34. S. Watkins, 35. D. Norinsky, 36. D. Restor, 37. L. Tangel, 38. S. Colligan, 39. P. Regan, 40. L. Kreamer, 41. I. Kreamer, 42. P. Franz, 43. K. Spelsberg, 44. K. Jones, 45. P. Lowney, 46. B. Asaro, 47. D. Munn, 48. P. Stant, 49. B. Brandon, 50. S. Goodman, 51. A. Prettyman.

La Plata 1

1. J. Bey, 2. R. Mitchell, 3. R. Mitchell, 4. C. McCormick, 5. L. Friss, 6. K. Grill, 7. A. Stegman, 8. K. Wheat, 9. T. Conte, 10. J. Dunie, 11. C. Rosen, 12. P. Fry—House Impr. Chmn., 13. T. Wright, 14. L. Hunt, 15. J. Szczepanik, 16. J. Grob, 17. C. Knoop, 18. J. Reinhardt, 19. J. Semple, 20. M. Hoban, 21. P. Rose, 22. W. Selkow, 23. P. Wharton, 24. P. Steers, 25. K. Newman, 26. B. Lipman, 27. M. Wynne—Sec., 28. E. Christensen—VP., 29. J. Brzezinski—Treas., 30. J. Powell, 31. K. L. Newman, 32. S. Lipman, 33. M. McKay—Pres., 34. E. Koblin, 35. A. Levine.

La Plata 2

1. N. Cintron, 2. J. Donin, 3. L. Lipsky, 4. C. Buechler—Pres., 5. K. Shandrowsky, 6. S. Robertson, 7. J. Inches, 8. R. Cook, 9. J. DuRocher, 10. A. Lipsicas, 11. S. Rosen, 12. B. Bennington, 13. S. Slonim, 14. M. Meyers, 15. B. Buckel, 16. E. Moffitt, 17. P. Watters, 18. W. Mittleman, 19. N. Ochletree, 20. B. Gendler, 21. E. Rosen, 22. S. Hill, 23. A. Rodgers, 24. P. Corcoran, 25. J. Embleton, 26. L. Geller, 27. D. Whittington, 28. L. Jewell, 29. C. Kobrin, 30. K. Wheatley, 31. M. Buck, 32. B. Van Fossen, 33. B. Latka, 34. L. Plummer, 35. P. Hauck.

1. F. Kogan, 2. S. Gruss, 3. K. Wagner, 4. R. Deutsch, 5. P. Embert, 6. C. Hubbard, 7. H. Bialowas, 8. N. Edlow, 9. P. Sobin, 10. N. Gaby, 11. N. Levin, 12. L. Stepp, 13. M. Schneider—VP., 14. P. Swomley, 15. M. Vogel, 16. C. Saukel, 17. T. Miller, 18. A. Bickel, 19. N. Lee, 20. S. Shanks, 21. A. Stafford, 22. E. Hoffman, 23. F. Kaplan, 24. K. Stepanek, 25. C. Wright, 26. D. Kassiday, 27. M. Streamer, 28. P. Mohan, 29. M. Cohen, 30. C. Soloman, 31. E. Hodgson, 32. M. Weseloh, 33. J. Chinn, 34. M. Cohen, 35. K. Hunter, 36. M. Groves, 37. S. Engelbert, 38. J. Schkloven, 39. P. Bligh, 40. M. Pappas, 41. B. Schapiro—Pres., 42. J. Schlaudecker—Sec., 43. J. Johnson—Treas., 44. E. Cooper, 45. R. Dvoskin.

La Plata 3

La Plata 4

1. L. Bieber, 2. E. Whitney, 3. L. Sword, 5. J. Whitfield, 6. M. Trumbaur, 7. L. Rains, 8. J. Moore, 9. T. Dyktor, 10. C. Hohman, 11. J. Bocchino—GR, 12. G. Buchanan—Pres., 13. K. Dennis, 14. L. Catanese—V.P., 15. P. Bullock, 16. C. Skinner, 17. L. Hall, 18. S. Itzel, 19. R. Price, 20. S. Seigel, 21. L. Hoffman, 22. P. Elias, 23. R. Shapiro, 24. F. Shannon, 25. B. Dworsky, 26. C. Cordell—Sec., 27. L. Price, 28. K. Kingrey, 29. S. Kollmar, 30. P. Turner, 31. P. Bupp, 32. A. Wylie, 33. S. Rosenthal—Treas. 34. R. Cope, 35. C. Kris, 36. S. Hoffman, 37. A. Moore, 38. S. Lobely, 39. D. Hughes, 40. S. Sterling, 41. C. Malesh, 42. C. Moore, 43. E. Lore, 44. M. Koppel, 45. F. Locker, 46. L. Rossnich, 47. R. Morrissey, 48. S. Buettner, 49. C. Guarino, 50. T. White, 51. R. Cooper.

La Plata 5

1. M. Lovett, 2. S. Levine, 3. B. Turner, 4. R. Herman, 5. H. Hennigan, 6. S. Styles, 7. B. Gula, 8. C. Holden, 9. D. Profitt, 10. D. Pridgen, 11. E. Kozicz, 12. P. Payne, 13. B. Rothbard, 14. L. Moore, 15. V. Corkran, 16. N. Burdett, 17. L. Moore, 18. K. Shaw, 19. J. Kostenbauder, 20. K. Griffin, 21. T. Holzhauser, 22. C. Riegger, 23. F. Pritchard, 24. D. Covington, 25. L. Trow, 26. S. Blackman, 27. L. Lundquist, 28. J. Cano, 29. B. Spath, 30. E. Shaw, 31. S. Cowell, 32. L. Roy, 33. B. Williams, 34. S. Rosenweig, 35. S. Cosman, 36. B. Roth, 37. C. Stoler, 38. K. Stoffa, 39. N. Stewart, 40. R. Miller, 41. G. Maxwell, 42. B. Palmer, 43. L. Major, 44. C. Smink, 45. C. Weiner, 46. A. Roth, 47. L. Botchan, 48. M. Biser, 49. N. Shaw.

La Plata 6

1. P. Cox, 2. M. L. Burkhardt, 3. M. Holzman, 4. E. Hopkins, 5. L. Rudich, 6. E. Blair, 7. R. Shearin, 8. L. Cowgill, 9. D. Rubin, 10. S. Williams, 11. E. Shematz, 12. B. Krasner, 13. L. DiNatelio, 14. J. Sheppard, 15. B. Stouffer, 16. C. Puro, 17. M. Dailey, 18. R. Stoutenborough, 19. S. Pusey, 20. A. Kramer, 21. M. Horky, 22. D. Rudner, 23. S. Beall, 25. S. Pruce, 26. L. Williams, 27. C. Yudkoff, 28. D. Lowenstein, 29. F. Danshes, 30. C. Zaiko, 31. L. Blake, 32. G. Rucker, 33. J. Stra, 34. E. Kramer, 35. J. Morell.

1. K. Cole, 2. P. Morris, 3. P. Sherlock, 4. F. Napier, 5. B. J. Lynn, 6. B. Reuger, 7. B. Pomerantz, 8. K. Burton, 9. J. Kasamatsu, 10. P. Smith, 11. T. Winslow, 12. T. Lyte, 13. S. Bellet, 14. A. Kriegman, 15. J. Guy, 16. K. Krieger, 17. K. Crawford, 18. M. Helman, 19. M. Jordan, 20. K. Griffin, 21. D. Striker, 22. K. Wright, 23. R. Kryzanowski, 24. C. Krupa, 25. L. Raines, 26. G. Gurland, 27. S. Suchanek, 28. P. Horton, 29. C. Steutz, 30. L. Johnson, 31. A. Luterman, 32. A. Puzauskas, 33. S. Lupo, 34. W. Chernikoff, 35. N. Morris, 36. L. Sheppard, 37. C. Crosby.

La Plata 7

La Plata 8

1. P. Kusin, 2. J. Kusek, 3. J. Koenig, 4. C. Wolff, 5. R. Morrison, 6. N. Winters, 7. B. Suit, 8. D. Shestack—Treas., 9. C. Culp, 10. E. Franklin—Pres., 11. M. Silver, 12. C. Rockwell, 13. S. Silverman, 14. S. Wolfe, 15. E. Silverstein, 16. D. Curtis, 17. I. Hruzd, 18. D. Moyle, 19. J. Moshinsky, 20. B. Moses, 21. C. Crossan, 22. B. Kunenetz, 23. S. Smoot, 24. P. Karp, 25.

26. H. Sherman, 27. R. Wolf, 28. J. Bussler, 29. M. Suer, 30. K. Wiseman, 31. B. Ryder, 32. R. Sherman, 33. P. Ryskind, 34. N. Suriano, 35. S. Hubbard, 36. S. Wright, 37. K. Kuryloski, 38. S. Shoap, 39. M. Cypes, 40. B. Hubert, 41. S. Shor, 42. T. Rosenblat, 43. M. Wolfe, 44. M. B. Sullivan, 45. P. Howell, 46. S.

1. A. Sweet, 2. S. Kwash, 3. P. Hughes, 4. J. Blick, 5. S. Covington, 6. J. Bari—Pres., 7. D. McLean, 8. P. Phillips, 9. L. Roth—Sec., 10. B. McNeal, 11. P. Padgett, 12. M. Roche, 13. Y. Jones, 14. E. Schimel, 15. S. Halverstadt, 16. S. Sprince, 17. L. Von Harten, 18. B. Murphy, 19. M. Herd, 20. P. Stagner, 21. S. Murphy, 22. P. Judkins, 23. F. Wolfstein, 24. H. Murphy—Soc. Chmn., 25. L. Hull, 26. S. Loving—V.P., 27. N. O'Neil, 28. J. Murray, 29. P. Sweet, 30. K. Woods, 31. M. Murphy.

La Plata 9

The Fire Service dormitory is located on the second floor of the Fire Service Extension Building and is under the authority of the Fire Service Extension Dept. The dorm is sponsored by Dr. John L. Bryan, Professor and Head of the Fire Protection Curriculum.

At the present time, the dormitory consists of twelve full time students enrolled in various curriculums. The purpose of the dormitory is to allow students who are interested in fire protection to "earn their room" by responding to emergencies with the College Park Volunteer Fire Department. All of the dorm's residents are required to maintain membership in the fire department while they are living in the dormitory.

The International House is a residence hall located on Knox Road behind Alleghany Hall. It is a two-story white house which resembles a private home. Residing in the house are twelve graduate students from all over the world. India, Biafra, Liberia, Korea, the West Indies, the Phillippines, Cuba, and Yugoslavia are the countries represented. The International House offers rich opportunities for cultural exchange between peoples from all over the world right here on campus.

1. B. Greenwood, 2. R. Ryan, 3. J. Marshall, 4. R. Krien, 5. J. Bender, 6. D. Ives, 7. J. Bell, 8. J. Moore, 9. J. O'Neill, 10. W. Hurteau, 11. W. Johnston, 12. A. Bizjak.

Fire Service

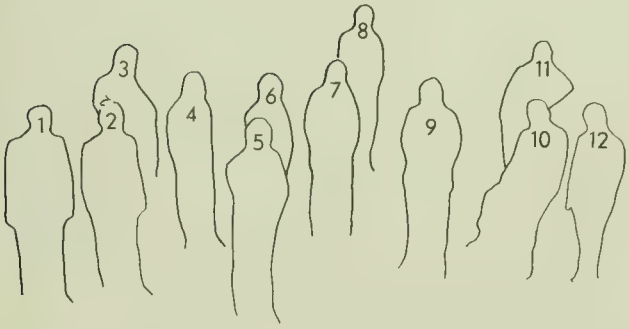

International House

1. S. Acharya, 2. A. Kohli, 3. N. Badia, 4. M. Rosse-RA, 5. M. Choi, 6. K. Han, 7. F. Burke, 8. T. Kpargarhai.

Hill Area Council

Dee Lynn	President
Tom Jackson	First Vice President
Barbara Peacher	Second Vice President
Marsha Mirman	Secretary
Larry Vogel	Treasurer
Bob Ebersole	Committee Chairman
Diane Pietrantonio	Committee Chairman
Tom McGonigle	Committee Chairman
Vicki Himes	Committee Chairman
Bob Austin	Senator
Steve Berlew	Senator
Chuck Konya	Senator
Steve Lafferty	Senator
Ronni Middleman	Senator
Larry Phillips	Senator
Greg Roepke	Senator
Barbara Shulman	Senator
Frannie Crystal	Legislator
Roger Neff	Legislator
Gail Sherman	Legislator
Gerrie Weinstein	Legislator

Frank Abruscato
Ken Albro
Wayne Anderson
Jay Baker
Cele Baumann
David Baynes
Erna Bell
Nancy Biena
George Bowdoh
Gary Breenberg
Rosemary Brown
Charles Buckley
James Cane
Marla Caplan
Clarence Chance
Becki Chiavetta
Linda Clayton
Jacy Coady
Larry Dasch
Michael Derr
James Downing
John Doyle
Sue DuBeau
Donald Duncan
Thomas Duncan
Michael Dunlap
Stuart Engel
Patti Farrell
Al Feldstein
Douglas Fornwald
Walt Foster
Pat Fulton
Richard Gafford

Hugh Gallagher
Linda Gallagher
Felix Gelfeld
Larry Gonnello
Karen Gregg
Jeanne Hall
Sean Harty
Richard Heasty
Charles Hudson
Cheryl Jackson
Frederick Jacoby
Jimmy James
Carl Jaworski
Ray Jenkinson
Edward Jones
Reed Kaestner
Steve Kasin
Tobias Kaye
Marsha Kisielewski
Lenny Klein
Bruce Lancaster
Howard Lanham
Jack Layton
Larry Lehman
Eileen Levan
Eileen Levy
Sam Levy
John Lewis
Mary Mahady
Howard Manwiller
Don Marcus
Frank Martin
Gerald McCauley
John McGrath

Barbara Milkar
Bruce Miller
Dave Miller
Melinda Miller
Rebecca Millstone
Ken Morgan
Paula Mulling
Bruce Nable
Charles Nelson
John O'Neill
Constanti Padussis
Mike Perri
Rick Pevey
Alan Pflugrad
Terry Pierce
Arla Plattner
Lee Polman
Ray Ragle
Jeanne Ralph
Joe Redding
Bill Reiss
Steve Rynas
Tina Santoro
Joe Saxe
Harry Sommer
Barry Stadd
Laura Tabler
Mark Taff
Rick Vogel
Sam Whelan
Randy Wickers
Joan Wilson
Robert Zimmer

THE HILL

White pillars, rolling expanses of grass, an aura of mellowness; these all exemplify THE HILL. But behind this tradition-bound facade lurk many hazards. As freshmen we looked upon our new home and said, "How beautiful." We had much to learn.

Alas—those white pillars were hollow, the grass mostly of the crab variety, and that aura of mellowness turned out to be rotting brick; but pride grew within us because the Hill is tradition and we were part of it.

Hill Area dorms radiate a warmth that is unequaled by any of the complexes—especially when it's in the low 90's outside. Many have found the heat just a little erratic: it goes full blast in May, but it's non-existent in December. We accepted this too, for it's all part of life on the Hill.

Most Hill Area residents have an extensive knowledge and skill in the ancient art of pest extermination. We have often found ourselves on a first name basis with the cockroaches and their relatives, who live with us in our homes. Hill Area dorms are a find to any dedicated zoology major in search of a victim.

The question often arises—"How can I get back at my roommate for that last blind date?" If you live on the Hill the answer is simple. Plan the attack for when your roomie is enjoying his shower. Then with three other guys, man the johns and let him have it. Fire 1! Fire 2! and Fire 3!—without the usual warning, "Flushing." This process uses up all of the available cold water. You will have your revenge and one slightly scalded roommate.

This makes up one aspect of life on the Hill. The Hill is tradition, complaints, warmth, and friendship all wrapped up into one. Maybe if we had known what was behind the white pillars, we would never have entered the dorm. But now that we're here—who's leaving? The Hill has personality.

1. D. Bowman, 2. S. Lungsager, 3. T. Jezek, 4. S. Whelan, 5. R. Bolt, 6. C. Crandell, 7. J. Kane, 8. W. Zimmerman, 9. T. Bender, 10. C. Bless, 11. T. Farra, 12. E. Page, 13. R. Kluge, 14. P. Hackley, 15. R. Adelmann, 16. V. Hurwitz, 17. J. Fishman, 18. W. Bratford, 19. R. Gaither, 20. M. Koury, 21. B. Ginnett—RA, 22. , 23. B. Nable, 24. S. Pine—Pres., 25. J. Yaquiant, 26. J. Rafferty, 27. B. Campbell, 28. R. Adcock, 29. P. Anderson, 30. M. Kaiser, 31. J. Schafer, 32. R. Spikloser, 33. T. Daniecki, 34. K. Damar, 35. F. Blumenthal—Treas., 36. S. Hough, 37. D. Sommerville, 38. D. Bailey, 39. S. Ades, 40. H. Sommer—Soc. Ch., 41. J. Ianni, 42. J. Bacio, 43. R. Gafford, 44. M. Jenks, 45. G. Xillas, 46. J. Cama, 47. M. Abate, 48. C. Wagner, 49. J. Craig, 50. G. Vacek, 51. R. O'Brycki, 52. A. Lavender—GR, 53. K. Stonesifer, 54. A. Abbuscato, 55. G. Wachter, 56. R. Easter, 57. L. Underwood, 58. R. Wiley, 59. L. Safer, 60. M. Weisfeld, 61. D. Murray, 62. J. Kester, 63. L. Jacobson, 64. I. Tabackman.

Allegany A & B

Allegany C

1. P. Darr, 2. M. Abrams—Sec., 3. J. McCauley—V.P., 4. M. Ports, 5. J. O'Brien, 6. H. Macklin, 7. G. Siekierka—Pres., 8. F. Rammes, 9. L. Adler, 10. S. Berlew—Treas., 11. K. Campbell, 12. J. Odhner, 13. J. Edwards, 14. J. Thompson, 15. M. Taff, 16. E. Easton, 17. T. Eastlack, 18. C. May, 19. T. Bader, 20. R. Hale, 21. D. McCauley, 22. H. Dahlen, 23. S. Scott—GR, 24. S. Radebaugh, 25. P. Wagner, 26. M. Krause, 27. C. Kupfer, 28. B. Flaggs, 29. M. McNair, 30. H. Yarrison, 31. B. Salamon, 32. G. Williams, 33. T. Palmer.

1. R. Izak, 2. J. Robinson, 3. C. Gammon, 4. P. Prout, 5. B. Frazer, 6. G. Whittle, 7. D. Stone, 8. R. Mainstream, 9. I. Jarvis, 10. T. Brooks, 11. B. Pritchard, 12. B. Brewer, 13. F. Hammilton, 14. S. Harrison, 15. F. Haifley, 16. D. Hampt, 17. J. Araneo, 18. F. Davelli, 19. E. Kowalewski, 20. J. Black, 21. J. Dale—Pres., 22. W. Gardner, 23. A. Barbarika, 24. A. Eash, 25. R. Kadlubowski, 26. R. Dobrzkowski, 27. P. Samuels, 28. S. Palacio, 29. H. Morris, 30. A. Pflugrad, 31. S. Ryder, 32. J. McClammer, 33. R. Edwards, 34. H. Yenkinson, 35. B. Barnes, 36. A. Aufill, 37. M. Freitag, 38. F. Taft, 39. B. Valvano, 40. R. Neiswender, 41. J. Glenn.

Allegany D & E

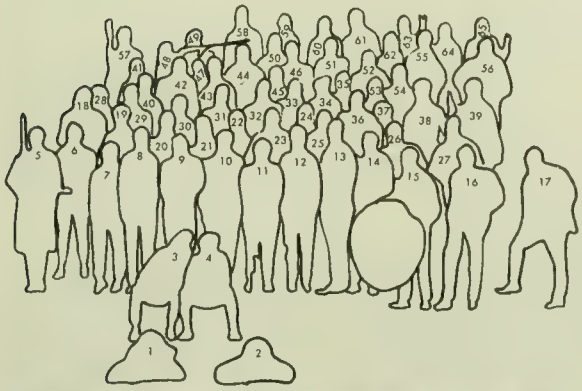

1. T. McClenahan, 2. R. Plinger, 3. P. Conway, 4. T. Horn, 5. D. Blankinship, 6. P. Callahan, 7. K. Kantor, 8. S. Cohen, 9. B. Harvey, 10. B. Miller, 11. S. Vogelhut—Pres., 12. A. Baker, 13. J. Batzler, 14. L. Goldstein, 15. B. Robbins, 16. E. Sandler, 17. L. VanDruff, 18. B. Tarantino, 19. J. Kram, 20. R. Javins, 21. F. Cardosi, 22. D. Berman, 23. R. Langevin, 24. S. King, 25. M. Egnor, 26. H. Carolan, 27. R. Sandler, 28. T. Tan—GR, 29. J. Parkany, 30. J. Graham, 31. J. David, 32. A. Pappas, 33. A. VanHorn, 34. C. Ramsay, 35. J. Pomerantz, 36. J. Fattibene, 37. G. Wilson, 38. B. Gallagher, 39. R. Yetsko, 40. J. Marker, 41. L. Greenberg, 42. T. Dolan, 43. S. Levin, 44. B. Falk, 45. B. Neeland, 46. L. Taylor, 47. M. Schwartz, 48. J. Wildes, 49. P. Moorcones, 50. J. Oles, 51. R. Magaha, 52. D. Walder, 53. B. Goble, 54. M. Yerkes, 55. K. Chengarisdi, 56. D. Rash, 57. J. Rabbin, 58. R. McClure, 59. R. Lefton, 60. L. Klein, 61. B. Bookoff, 62. J. Edelson, 63. S. Moscati, 64. M. Klein, 65. E. Taylor.

Annapolis

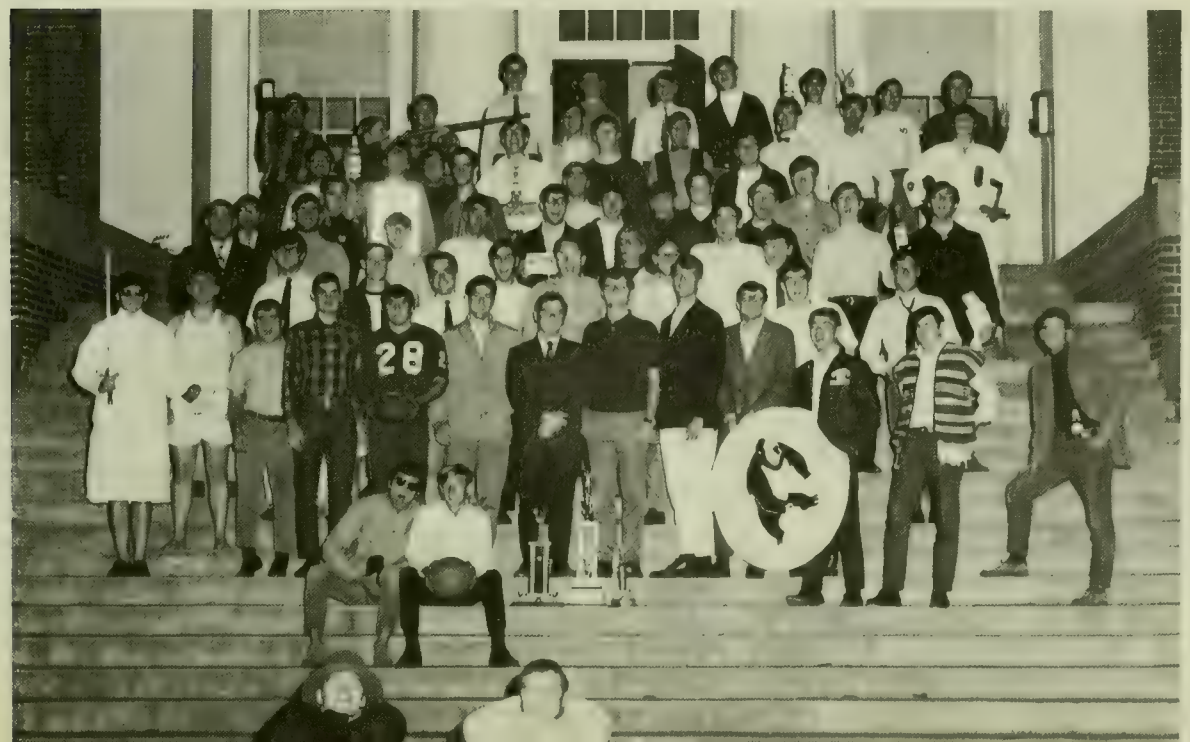

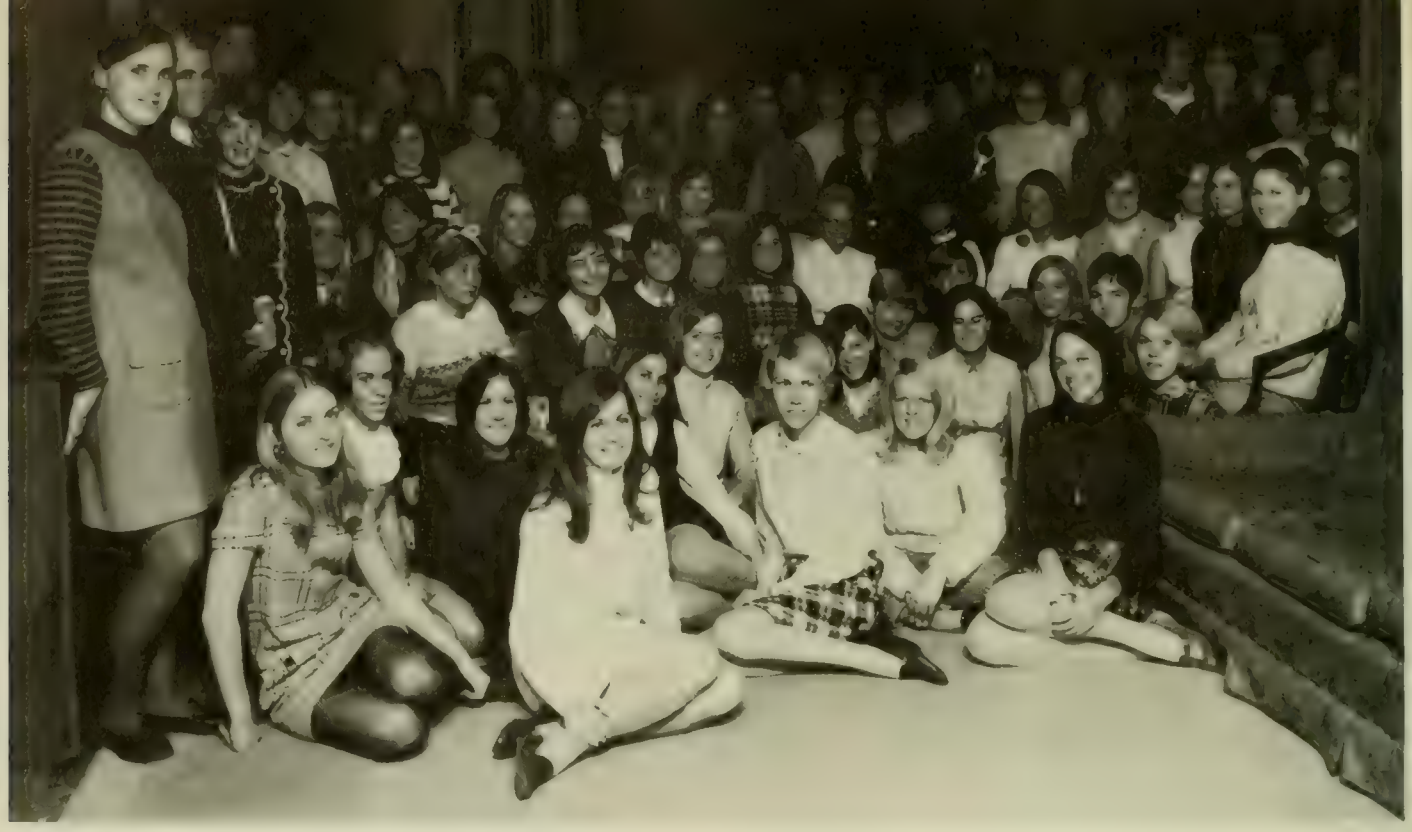

1. P. Feinsilver, 2. C. Cross, 3. G. Rodon—Pres. C, 4. M. Maher, 5. P. Taylor, 6. H. Highschool, 7. L. Palman—V.P. C, 8. D. Erb—Sec. C, 9. C. Backert, 10. G. Albrent, 11. P. Feimster—Sec. N. 12. J. Conley, 13. H. Harner, 14. T. Samoras, 15. R. Smith, 16. G. Garrison, 17. R. Danzer, 18. P. Fehrenbach, 19. J. O'Neill, 20. R. Cherry, 21. P. McHenry, 22. M. VanNorden—Treas. C, 23. P. Axelrod, 24. S. Levy, 25. P. Baker, 26. J. Easter—Pres. N, 27. N. Ellyn, 28. M. Nelson, 29. C. Folley, 30. M. Jasiknski, 31. R. Miller, 32. A. Tennoro, 33. S. Nevin, 34. R. Margret, 35. N. Simon, 36. C. Bayley, 37. B. Canham, 38. D. Panzer, 39. J. Dirkson, 40. W. Lewis, 41. B. Reidy, 42. R. Shaffer, 43. J. Yingling, 44. C. Jowrsky, 45. R. Eilbacker, 46. G. Ireland, 47. G. Abbott, 48. G. Davis, 49. K. Alvin, 50. T. Manger—Treas. N, 51. C. Young, 52. D. Parker, 53. P. Raub, 54. A. Lankford, 55. T. Menekin, 56. C. Magin.

Anne Arundel

Baltimore

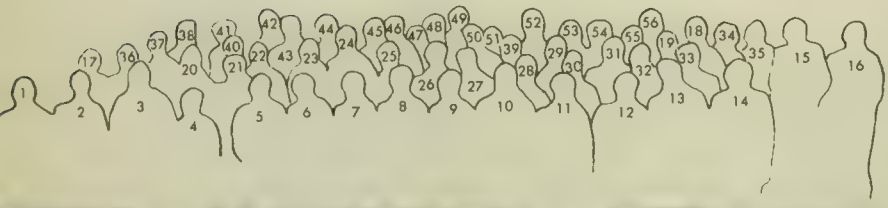

1. D. Wolff, 2. K. Myers, 3. S. Hyde, 4. P. Curry, 5. A. Gedelski, 6. S. Law, 7. M. Gordon, 8. L. Markridge, 9. F. Edelen, 10. P. Morris, 11. J. Morrow, 12. H. Fall, 13. A. Cady, 14. C. Hobleman, 15. J. Barber, 16. C. Holt, 17. T. Pierce—Soc. Chmn., 18. E. Grimes, 19. M. Faber, 20. T. LaMotte, 21. R. Davis—House Mother, 22. H. Yaffe—Sec., 23. M. Hogan—Treas., 24. C. Holeves—Pres., 25. T. Pierce—V.P., 26. S. McArtor, 27. G. Schuler, 28. J. Caldwell, 29. S. Adam, 30. J. Mintzer, 31. J. Wade, 32. M. Harmon, 33. A. Stevens, 34. A. Baeje, 35. P. Iaconangelo, 36. D. Rosen, 37. R. Marinello, 38. P. Abel, 39. J. Lacheen, 40. C. Bystrak, 41. B. Miller, 42. K. McMorrow, 43. J. MacMillan, 44. D. Glickman, 45. P. Pritchard, 46. M. Hormats, 47. N. Lewis, 48. J. Simonik, 49. M. Schmidt, 50. L. Hinebaugh, 51. P. Gaumnitz, 52. C. Weisenberg, 53. M. Ordman, 54. R. Chapin, 55. A. Levine, 56. C. Leshinsky, 57. A. Weber, 58. A. Abrahams, 59. D. Morris, 60. B. Maccioca, 61. L. Hormes, 62. D. Quillen, 63. P. Collins, 64. C. Lochte, 65. J. Burns, 66. J. Bochenck, 67. T. Sathoff, 68. H. Kresan, 69. J. Wilder, 70. S. Laudermilk.

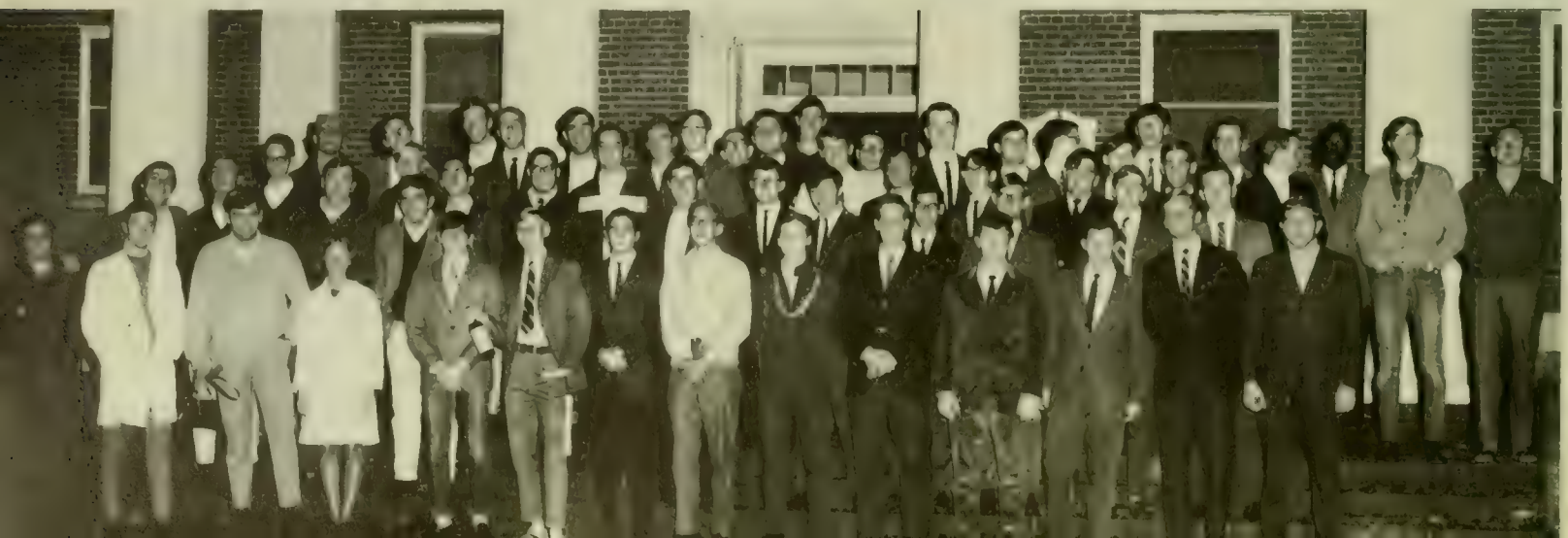

1. B. Roberts, 2. R. Kaestner, 3. G. Eakin, 4. P. Smith, 5. B. Jones, 6. M. Marcellino, 7. D. Eakin, 8. D. Jayjock, 9. T. Ferrara.

Calvert A

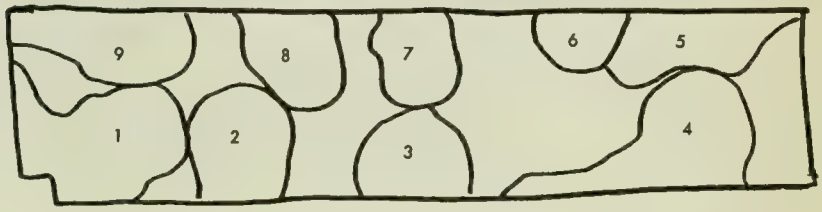

Calvert B

1. M. Weaver, 2. D. Jeffrey, 3. J. Doyle—V.P., 4. J. McElroy, 5. J. Gaskill, 6. G. Thomas, 7. D. Zafaris, 8. D. Maloney, 9. G. Vonparis, 10. S. Simcoe, 11. G. Ballman, 12. A. Chamovitz, 13. M. Gelman—Treas., 14. R. Corbet, 15. J. Noonan, 16. M. Tomick, 17. J. Laudwein, 18. J. Elsby, 19. T. Tuluss—GR., 20. N. Ferri, 21. B. Sattler, 22. B. Stadd, 23. W. Nairn—Sec., 24. A. El-Gamil—Pres., 25. L. Numkin, 26. M. Reich, 27. J. William, 28. R. Spudis, 29. W. Holloway, 30. C. Phillips, 31. W. Wolf, 32. E. Jones, 33. J. Hanna, 34. C. Byrd, 35. K. Thomas, 36. H. Gurule, 37. R. Annas.

1. T. Hannon, 2. T. Findreng, 3. J. Habersat, 4. R. Mahaffey, 5. D. Fornwald, 6. C. Konya, 7. B. Hand, 8. D. Cheslock, 9. J. Saxe, 10. B. Kaufman, 11. M. Deist, 12. S. Empie, 13. J. Dean, 14. W. Goho, 15. C. Greifzu, 16. B. Salsberg, 17. L. Fickus, 18. J. Thompson, 19. K. McKenna, 20. S. Baran, 21. C. Dickman, 22. A. Reichert, 23. K. Zembower, 24. G. Jones, 25. D. Young, 26. L. Levin, 27. J. Lawerence, 28. E. Samuels, 29. H. Amann, 30. S. Rynas.

Calvert C

Calvert D

1. M. Joseph, 2. B. Gasque—Pres., 3. S. Kasin—V.P., 4. C. Selbo, 5. B. Maranto, 6. J. McKenney, 7. D. Kazdoy, 8. M. Lapidus, 9. J. Kavanaugh, 10. G. Monnier, 11. F. Lowery, 12. T. Ross, 13. T. Wong, 14. B. Parr, 15. D. Kaus, 16. J. Barbanel, 17. B. Jones, 18. E. Hansen, 19. J. Anderson, 20. J. Saxton, 21. R. Lee, 22. G. Miller, 23. P. Dean, 24. T. Musiker, 25. B. Fierstein, 26. J. Newirth, 27. D. Ziegenfuss, 28. J. Skruch, 29. B. Cole, 30. G. Walling, 31. W. Nawrocki, 32. M. Ellas, 33. B. Schanberger, 34. L. Lawson, 35. J. Berman, 36. R. Reigle.

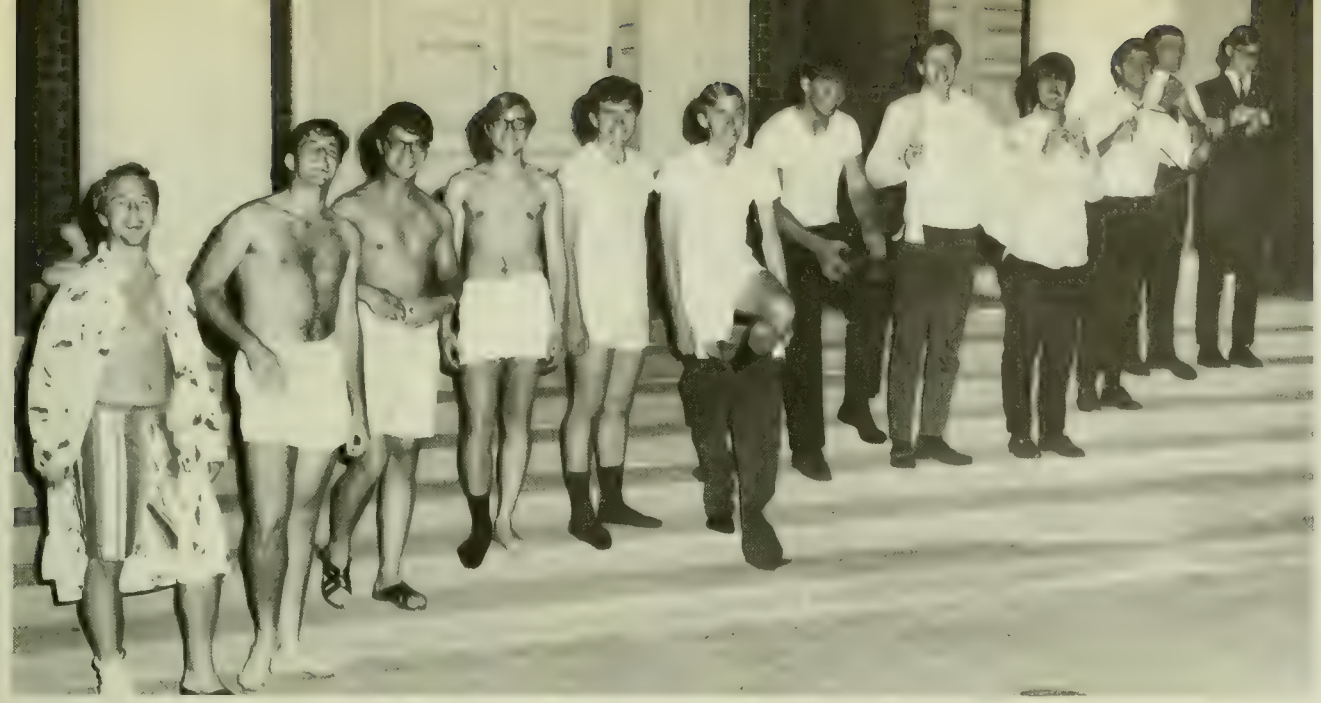

B. Hewitt, L. Tyler, S. Yee, B. Zimmer, H. Gamble, R. Topper, D. Walsh, B. Waltz, D. Marcus, J. Sauder, M. Leahy, R. McKenny.

Calvert E

Caroline

1. J. Bebe, 2. S. Brown, 3. A. Piesher, 4. P. Jackson, 5. N. Sellner, 6. F. Appler, 7. S. Stebbins, 8. D. Muse, 9. B. Fiala, 10. C. Jackson, 11. J. Baer, 12. B. Danenburg, 13. D. Hardesty, 14. C. Sothoren, 15. M. Gabor, 16. D. Fisher, 17. L. Love, 18. M. Cahoon, 19. H. Cohen, 20. E. Connolly, 21. S. Singer, 22. I. Brosnick, 23. R. Walsh, 24. S. Stebbins, 25. A. Odenhiemer—Treas., 26. Testudo, 27. S. Cannon—Sec., 28. P. Terrell, 29. M. Maguire, 30. C. Ebaugh, 31. P. Farrell, 32. S. Harons, 33. S. Sager, 34. J. Ebersberger, 35. M. Caplan, 36. B. Stolker, 37. D. Wollen, 38. C. Page, 39. J. Carter, 40. L. Nardone, 41. T. McCarthy, 42. N. Hamilton, 43. M. Hand, 44. J. Hall, 45. A. Sachs, 46. L. McCaig, 47. A. Farwell, 48. D. Nannie, 49. M. Earl, 50. L. Callahan, 51. B. Rhodes, 52. S. Feaga, 53. D. O'Connor, 54. J. Radin, 55. K. Naimo, 56. J. Yarlick, 57. B. Idol, 58. M. Bader.

Carroll

1. N. Hall, 2. C. Callas, 3. E. Wajiechawska, 4. M. Bellis, 5. J. Landau, 6. S. Stangil, 7. B. Veigle, 8. C. Sammel, 9. M. Silverman, 10. S. Weise, 11. N. Hearn, 12. C. Erickson, 13. D. Altland, 14. A. Kalvan, 15. L. Hanks, 16. L. Levin, 17. M. Hall, 18. A. Pantelides, 19. J. Oakley, 20. C. Adler, 21. , 22. A. Baley, 23. L. Calagouri, 24. G. Palmer, 25. J. Christner, 26. M. Kaifer, 27. C. Thibault, 28. D. Taylor, 29. M. Bagley, 30. P. Lane, 31. S. Ginsberg, 32. B. Levy, 33. S. McDonald, 34. S. Goggi, 35. T. Sommer, 36. T. Albright, 37. B. Wirtz, 38. L. Eaton, 39. N. Purves, 40. B. Parisser, 41. S. Hallas, 42. M. Yopes, 43. L. Saffer, 44. H. Needle, 45. B. Miller, 46. S. Gogi, 47. R. Hansen, 48. N. Imlay, 49. S. Moskovitz, 50. R. Jacobs, 51. S. Miller, 52. J. Ebersole, 53. T. Oglebay, 54. J. Tareial, 55. L. Shilkirt, 56. A. Jacobs, 57. D. Block, 58. S. Geerlock, 59. S. Sandler, 60. L. Sandler, 61 L. Jacobs, 62. J. Kallman, 63. N. McIlvaine, 64. D. Awkward, 65. E. Levan—V.P., 66. M. Seibert, 67. A. Doubee, 68. C. Eckstein, 69. D. Fedder, 70. A. Deers, 71. L. Alcott, 72. S. Horowitz, 73. C. Blum, 74. A. Wilkens, 75. R. Snee, 76. G. Huebner, 77. C. Kirby, 78. B. Baranowski, 79. H. Radler, 80. M. Baker, 81. B. Banz, 82. C. Nash, 83. L. O'Donnell, 84. K. McGormly, 85. P. Beatty, 86. D. Bailey, 87. C. Gardner, 88. C. Burkhart, 89. K. Towson, 90. S. Danz, 91. D. Landis, 92. S. Madej, 93. D. Pepoli.

1. R. Twilley, 2. E. Ebel, 3. M. Vitacco, 4. F. Young, 5. J. Allan, 6. J. Cornfeld, 7. R. Baker, 8. L. Baer, 9. S. Kaplan, 10. C. Sherman, 11. S. Fields—Sec., 12. R. Kuklewicz, 13. M. Versel, 14. J. Carmichael, 15. R. Gamble, 16. R. Kaschak, 17. B. Wampler, 18. P. Nixon, 19. P. McGaha, 20. N. Hoppe, 21. J. Davis, 22. T. McGonigle, 23. R. Carrion, 24. H. Feinberg, 25. R. Hammond, 26. A. Pashkowitz, 28. R. Morgan—V.P., 29. B. Kennick, 30. H. Staab, 31. L. Hinkle, 32. T. Tressler, 33. H. Stinefelt, 34. D. Shkor, 35. J. Whitelaw, 36. J. Allan, 37. R. Austin, 38. G. Halsey, 39. R. Mulkey—Pres., 40. R. Farhood, 41. J. Depue, 42. W. Tayman, 43. J. Garrity, 44. M. Elliott, 45. R. Baker, 46. M. Suarez, 47. S. Spencer.

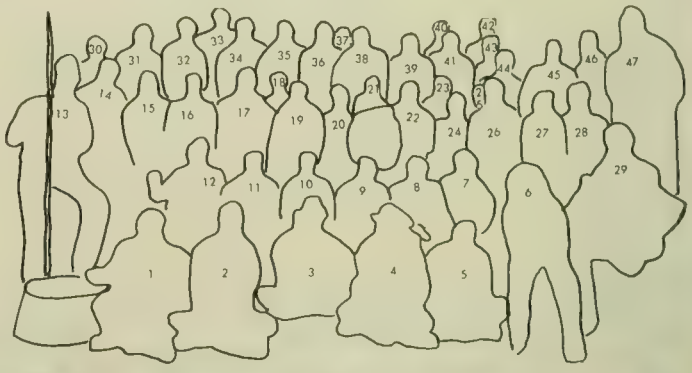

Cecil

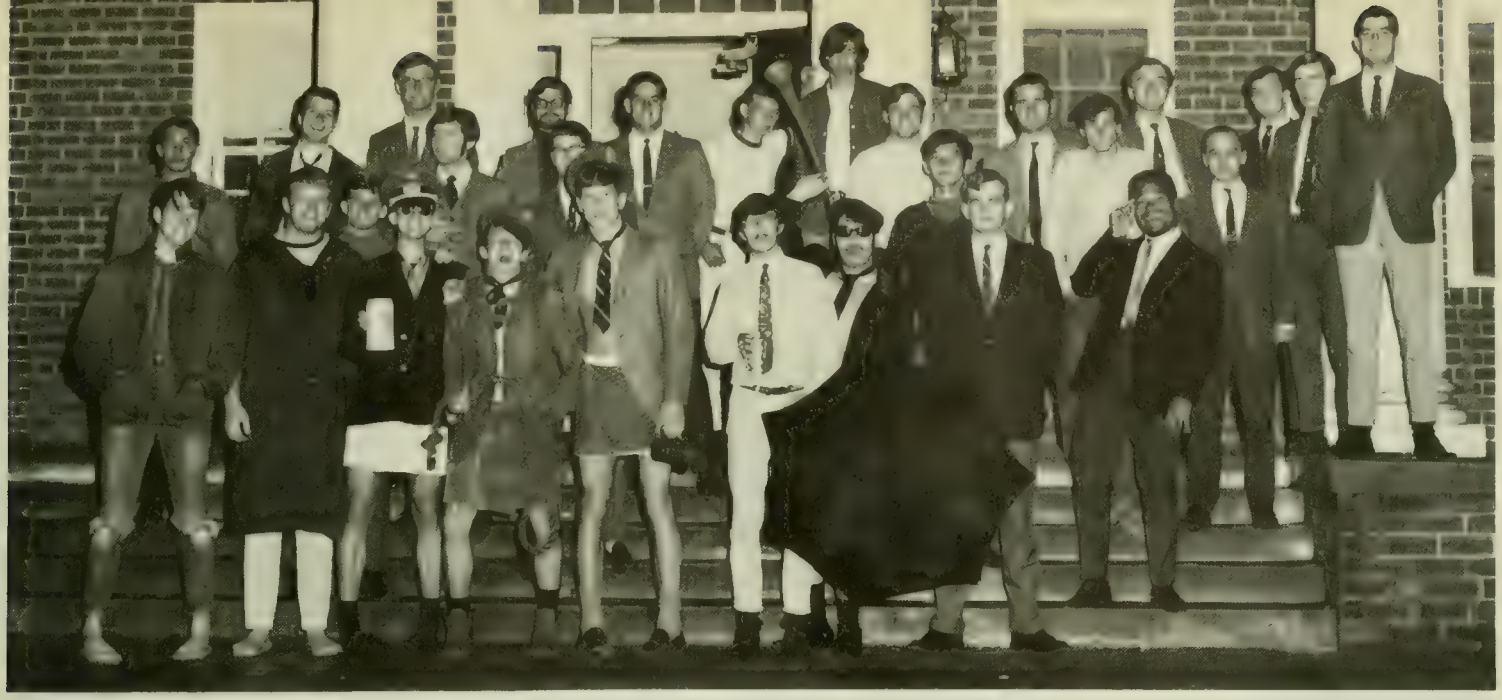

1. B. Wall, 2. S. Gavey, 3. C. Maier, 4. G. Funkhouser, 5. J. Buckley, 6. C. Buckley, 7. S. Bewley, 8. T. Barilla, 9. Y. Anavil, 10. J. Coburn, 11. W. Faraar, 12. L. Kottridge, 13. D. Lindsay, 14. J. Knight, 15. B. Havlicsek, 16. B. Tymiuk, 17. B. Gehlson, 18. Z. Abdalla, 19. S. Newhouse, 20. S. Patt, 21. J. Davis, 22. J. Allen, 23. J. Oliver, 24. D. Balestra, 25. J. McMahon, 26. J. Reed, 27. T. Pendl, 28. A. Viterito.

Charles Center

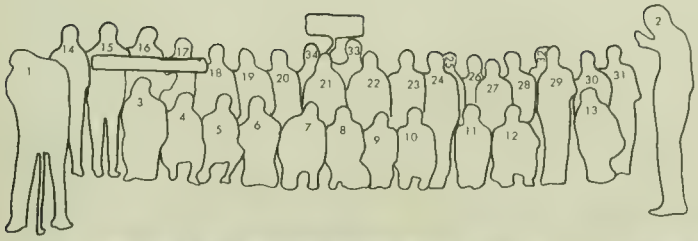

Charles South

1. President Elkins, 2. B. Fannon—GR, 3. D. Dunlap, 4. T. Marr, 5. C. Ellison, 6. F. Vogelhut, 7. D. Skinker, 8. B. Feldman, 9. G. LaRue, 10. W. Foster, 11. M. Berger, 12. S. Hanle, 13. N. Nilan, 14. J. Crecca, 15. C. Case, 16. A. Thomas, 17. R. Davis, 18. T. Caruso, 19. T. Garey, 20. T. Paulos, 21. J. Johnson, 22. R. Ottone, 23. C. Roberts, 24. B. Molayem, 25. J. Densford, 26. H. Becker, 27. M. Allison, 28. T. Theis, 29. A. Lipkey, 30. D. Burch, 31. R. Vogel, 32. R. Rinehart, 33. D. Ward, 34. S. Harty.

1. D. Reeder, 2. M. Dunlap, 3. J. Ellis, 4. T. Engwall—Pres., 5. S. Younker, 6. B. Graefe, 7. T. Feldman, 8. C. Owley—Treas., 9. R. Kelly, 10. K. Chambers, 11. B. Wilson, 12. V. MacSorley, 13. D. Carter, 14. J. Sattel, 15. A. McCray, 16. B. Raymon, 17. W. Thomas, 18. R. Baldwin, 19. J. Rolles, 20. R. McKay, 21. W. Anderson, 22. R. Tingler, 23. M. Hanna, 24. J. Williams, 25. D. Wobel, 26. D. Duncan—V.P., 27. C. Balint, 28. C. Alsop, 29. L. Warfield, 30. D. Johnson.

Charles West

Dorchester

1. N. Edwards, 2. E. Zulver, 3. P. Peridier, 4. N. Lewis, 5. J. Fischer, 6. S. Geyer—Pres., 7. C. Baumann—V.P., 8. R. Martin, 9. M. Gold, 10. M. Kurek, 11. J. Teslenko, 12. A. Hasko, 13. L. Woo, 14. N. Bienia, 15. J. Kotun, 16. K. Flynn, 17. M. Schaller, 18. S. Terry, 19. A. Gold, 20. P. Bernschein, 21. I. Slutsky, 22. P. Basgier, 23. S. Ressler, 24. C. Delbosco, 25. M. McCollum, 26. A. Kraszewski, 27. B. Arenberg, 28. H. Shurkien, 29. M. Marcus, 30. B. Feller, 31. C. Flynn, 32. P. Hiscox, 33. L. Marshall, 34. S. Lane, 35. S. Feit, 36. R. Friedlander, 37. G. Adler, 38. J. Ostrovsky, 39. J. Barnes, 40. L. Throckmorton, 41. C. Leach, 42. R. Newman, 43. B. Kemp, 44. K. Tougjas, 45. M. Lason, 46. M. Shanklin, 47. S. Motz, 48. S. Ahalt, 49. D. Deteding, 50. C. Bryant, 51. J. Katz, 52. J. Yeager, 53. S. Venuti, 54. C. Cervenka, 55. E. Hopper, 56. C. Annas, 57. D. Cohen, 58. .S. Schwalm, 59. S. Dashoff, 60. L. Kleinwachter, 61. R. Millstone, 62. L. Louie, 63. K. Greenberg, 64. E. Johnson, 65. R. Horowitz, 66. M. Ware, 67. A. Hershey, 68. H. Scheinberg, 69. S. Brott, 70. R. Schnider, 71. J. Borinsky, 72. A. Hauf, 73. C. Friedman.

Frederick

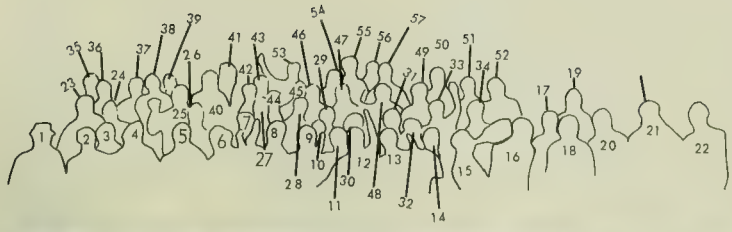

1. D. Pickett, 2. D. Amey—RA., 3. T. Bell, 4. C. Medani, 5. D. McVeigh, 6. E. Maddox, 7. R. Chmielewski, 8. L. Lehmann—V.P., 9. W. Schickler, 10. M. Straus, 11. E. Rolnick, 12. G. Gellenthin, 13. Z. Heyman—Pres., 14. M. Addis, 15. B. Lewis, 16. K. Diehn, 17. E. DeRosa, 18. M. Seglinski, 19. G. McLaughlin, 20. J. DeBeer, 21. P. Kaplan—Sec., 22. A. Duncan, 23. P. Cretis, 24. S. Angel, 25. J. Blair, 26. J. Simpson—GR., 27. D. Ries—Treas., 28. K. Northrup, 29. P. Celluzzi, 30. A. Smith, 31. R. English, 32. C. Fatzinger, 33. R. Kaye, 34. P. Richards, 35. M. Ward, 36. M. Cardwell, 37. P. Ciotta, 38. E. Dubor, 39. M. Taylor, 40. T. Hudson, 41. M. Perzinski, 42. J. Mark, 43. M. Funkhouser, 44. M. Cohen, 45. D. Davidson, 46. J. Berger, 47. B. Joule, 48. S. Vern, 49. C. Savage, 50. E. Kaminski, 51. F. Pelz, 52. M. Shearer, 53. T. Meerholz, 54. W. Hill, 55. S. Cullen, 56. D. Hickman, 57. M. Gentry.

Garrett

1. C. McShane, 2. P. Claffy, 3. J. Bouffard—Pres., 4. P. Harding, 5. W. Miller, 6. J. Cane—V.P., 7. D. Metcalffe, 8. D. Blazer, 9. J. Leventhal, 10. G. Petaski, 11. B. Gerber, 12. W. Chinlund, 13. J. Warren, 14. R. Harms, 15. O. McDaniel, 16. P. Glaize, 17. R. Soltis, 18. D. Peterman, 19. D. Tiedman, 20. H. Gershman, 21. E. Warfield, 22. D. Medin, 23. W. Harper, 24. R. Danier, 25. B. Riess, 26. M. Billinslea, 27. M. Milliker, 28. R. Shocket, 29. L. Churchville, 30. D. Osher, 31. B. Irwin, 32. C. Davis, 33. J. Silverberg, 34. D. Anglemeyer, 35. F. Reno, 36. M. Eshleman, 37. J. Warren, 38. D. Mackenzie, 39. , 40. C. Kline, 41. R. Micklos, 42. E. Dieckman, 43. B. Bitkouer, 44. R. Roby, 45. H. Livingston, 46. J. Montgomery, 47. G. Kaplan, 48. V. Keaveney, 49. M. Lears, 50. J. Wickenfield, 51. P. McCabe, 52. J. Fisher, 53. J. Supplee, 54. D. Chitwood, 55. J. Tinney, 56. B. Finestone, 57. Z. Keeper, 58. S. Shuster, 59. R. Ward, 60. F. Applequist, 61. L. Zucker, 62. D. Thropp, 63. J. Finglass, 64. B. Smajda, 65. D. Leatherwood, 66. R. Shope, 67. D. Ketcham, 68. L. Keyser, 69. R. Smith, 70. C. Gribaudo, 71. R. Sanford, 72. M. Keenan.

1. J. Fitzgerald, 2. G. Clark, 3. F. Harris, 4. R. Singleton, 5. R. Morgan, 6. W. Beal, 7. B. Liston, 8. J. Skorobatch, 9. B. Tyler, 10. M. Clampitt, 11. J. Famous, 12. M. Kelley, 13. D. Parker, 14. L. Scanlon, 15. I. Pollock, 16. L. Mellinger, 17. B. Singer, 18. J. Swift, 19. C. Gettier, 20. A. Argabright, 21. R. Tiedeman, 22. B. Bochenek, 23. M. Peters, 24. R. Clee, 25. M. Ettinger, 26. D. Church, 27. L. Bohr, 28. C. Milanicz, 29. , 30. , 31. J. Blumenthal, 32. , 33. K. Laurant, 34. M. Nork, 35. , 36. J. Tolson, 37. , 38. B. Thomas, 39. M. Perry, 40. D. Miller, 41. R. Webb, 42. S. Mahatanakoon, 43. J. Pollack, 44. B. Rose, 45. D. Philbrick, 46. G. Coates, 47. , 48. W. Mellchaze, 49. J. Petrowchak, 50. C. Watsky, 51. T. Kaepps, 52. R. Ebson, 53. G. Fischer, 54. J. Martin, 55. A. Press, 56. B. Ruh, 57. M. Dietchman, 58. S. Scheinbaum, 59. B. Colbert, 60. T. Smith, 61. T. Thompson, 62. M. Johnson, 63. J. Clark, 64. M. Burke, 65. B. Hibbert, 66. M. Burkey, 67. G. Ebner, 68. G. Watson, 69. M. Sniegowski, 70. J. Scherlis, 71. J. Martin, 72. J. Rice, 73. J. Deweroff, 74. D. Curley, 75. P. Mondel, 76. L. Smith, 77. B. Arenge, 78. B. Morris, 79. T. Hill, 80. R. Tieman, 81. C. Sherf, 82. R. Mellion, 83. E. Harris, 84. P. Bolton, 85. B. Clowser, 86. A. Manzlik.

Harford

Howard

1. T. Sherald—Sec., 2. T. Duncan—V.P., 3. T. Getz—Pres., 4. M. Kowalski—Treas., 5. R. Gilbert, 6. J. Bass, 7. D. Wilhelm, 8. A. Frett, 9. M. Sobotka, 10. F. Jacoby, 11. D. Gillivan, 12. D. Bryan, 13. M. Metzenoff, 14. G. Williamson, 15. A. Kelly, 16. R. Clark, 17. G. Toner, 18. R. Dutrow, 19. J. Dickerson, 20. S. Humack, 21. P. Schimberg, 22. C. Hudson, 23. R. Weber, 24. P. Ramondt, 25. C. Goeke, 26. C. Flook, 27. J. Cianos, 28. T. Rice, 29. K. Stokes, 30. T. Burton—GR., 31. M. McManus, 32. A. Exner, 33. R. Gilbert, 34. R. Fleetwood, 35. W. Tolbert, 36. M. McAbee, 37. K. Arikolu, 38. C. Martinez, 39. A. Lee.

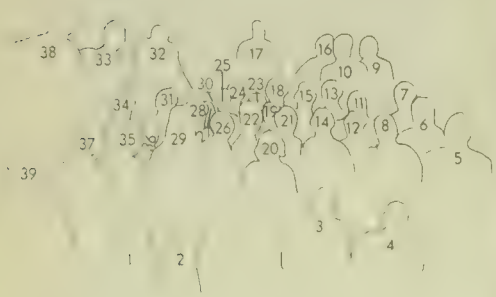

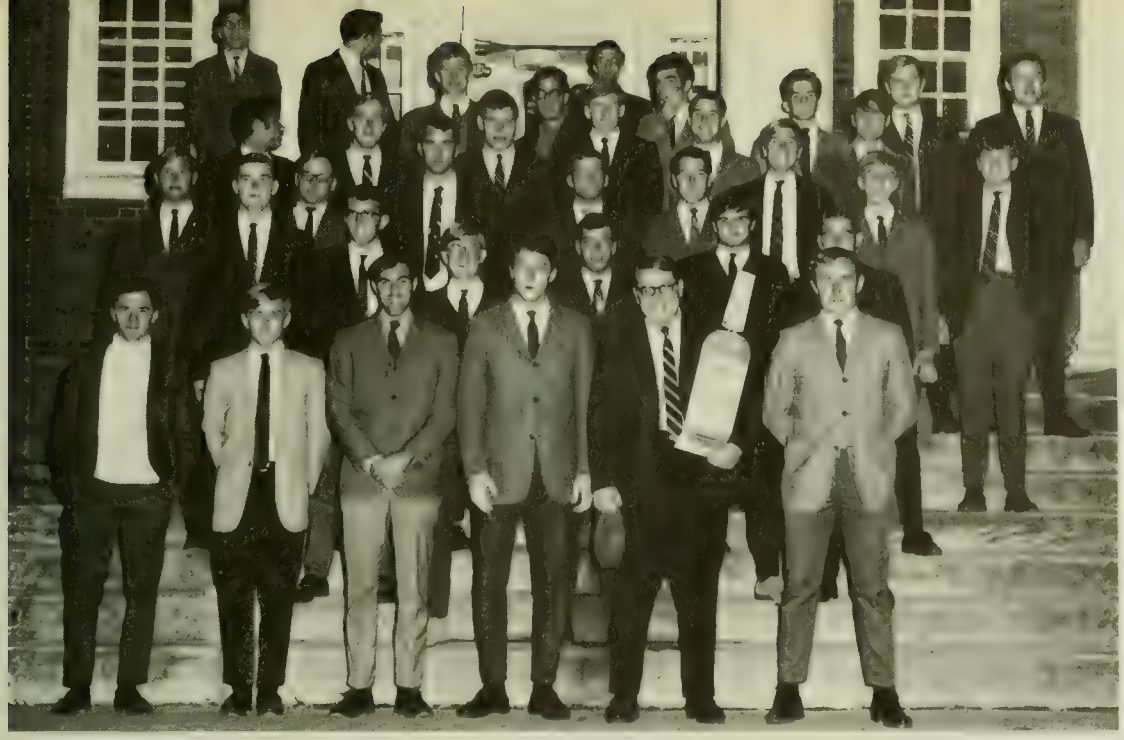

1. R. Pilling, 2. J. Linebaugh—V.P., 3. S. Dansicker—Pres., 4. B. Minster, 5. B. Barnes, 6. L. Grimm—Treas., 7. R. Bastek, 8. T. Brooks, 9. R. McDaniel, 10. J. Hoesch, 11. A. Sommerfield, 12. T. Cooper, 13. J. Erdman, 14. L. Stein, 15. , 16. E. Messer, 17. B. Loucks, 18. F. Dryden, 19. B. Smith, 20. J. Boyd, 21. B. Mason, 22. T. Deren, 23. K. Schmidt, 24. D. Ginsberg, 25. S. Lenhart, 26. R. Ginnett, 27. B. Milner, 28. M. Dennis, 29. K. Iserson, 30. M. Chapin, 31. J. Paper—GR., 32. M. Clayton, 33. L. Phillips, 34. R. Schwarting, 35. B. Buwalda, 36. R. Joseph.

Kent

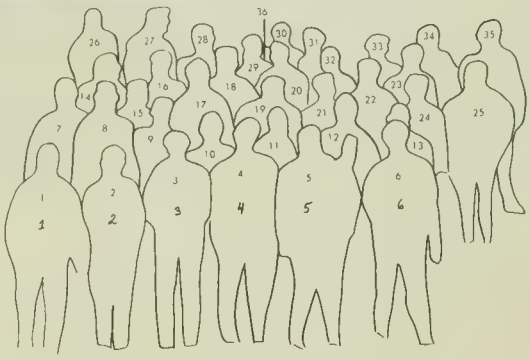

Montgomery Center

1. C. Strobel, 2. F. Symons—Pres., 3. M. Kiseilewski—V.P., 4. K. Vice—Treas., 5. D. Pietrantonio, 6. S. Green, 7. E. Lohr, 8. M. Weber, 9. D. Levin, 10. M. Torres, 11. B. Isard, 12. R. Kipper, 13. J. Mellow—GR, 14. K. Schroeder, 15. J. Mambretti, 16. S. Brill, 17. K. Dyer, 18. B. Allen, 19. J. Jameson, 20. D. Etelson, 21. Mrs. Carlson—Housemother, 22. E. Yoffe, 23. L. Speert, 24. J. Loberg, 25. C. Peltz, 26. S. Skillings, 27. L. Payne, 28. C. Lynn, 29. D. Dimenstein, 30. J. Watson, 31. P. Reed, 32. B. Reese, 33. E. Schneider, 34. E. Hendrix, 35. J. Tolley, 36. G. Bowler, 37. L. Murray, 38. J. Swartz, 39. R. Outman, 40. I. Fox, 41. A. Beckwith, 42. K. Burleson, 43. M. Dowden, 44. R. Peterman, 45. C. Maladry.

1. S. Hayes, 2. S. Reddan, 3. K. Brink, 4. M. Ruck, 5. B. Koosin, 6. T. Schwartz, 7. L. Kennedy, 8. M. Blum, 9. D. Hermann, 10. J. Benidect, 11. B. Schuder, 12. P. Peternell, 13. F. Roberts, 14. R. Turtz, 15. M. Britt, 16. V. Goedderz, 17. S. Cleelock, 18. J. Leissner, 19. B. Schwartz, 20. V. Norman, 21. K. Duvall, 22. L. Levin, 23. A. Roberts, 24. B. Feinglass, 25. E. De Coursey, 26. P. Dick, 27. , 28. T. King, 29. L. Towles, 30. S. Fungold, 31. M. Speiden, 32. M. Rebins, 33. J. Jodl, 34. B. Benedict, 35. J. Thebaud, 36. L. Shurman, 37. B. Cluavetti, 38. T. Rosenberger, 39. L. Hinch, 40. M. Lewis, 41. C. Mecklos, 42. W. Chin, 43. S. Philips, 44. K. Grigg.

Montgomery East

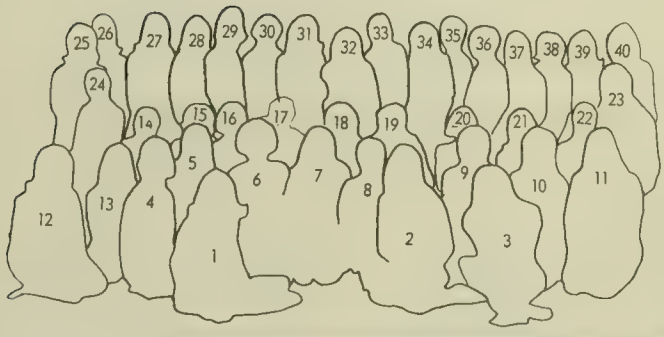

Montgomery West

1. D. Levine, 2. P. Marshall, 3. S. Spiegel, 4. G. Angster, 5. J. Tremmel, 6. B. Yelton, 7. D. Brooks, 8. L. Schuster, 9. E. Robertson, 10. C. Makowskie, 11. S. Holdsworth, 12. M. Woorman, 13. B. Lerner, 14. C. Lutz, 15. A. Allnut, 16. S. Saperstein, 17. L. Nally, 18. Z. Peterson, 19. N. Braden, 20. J. Herr, 21. F. Haffner, 22. M. Cator, 23. L. Hertzlick, 24. S. Drexler, 25. L. Kirby, 26. J. Bay, 27. N. Leonberger, 28. M. Weidhaas, 29. M. Mirman, 30. K. Herrelko, 31. N. Woltz, 32. C.Schwartz, 33. S. Geurtler, 34. D. Paulos, 35. D. Kaufmann, 36. D. Miller, 37. R. Webster, 38. K. Binstock, 39. H. Fall, 40. S. Winsted.

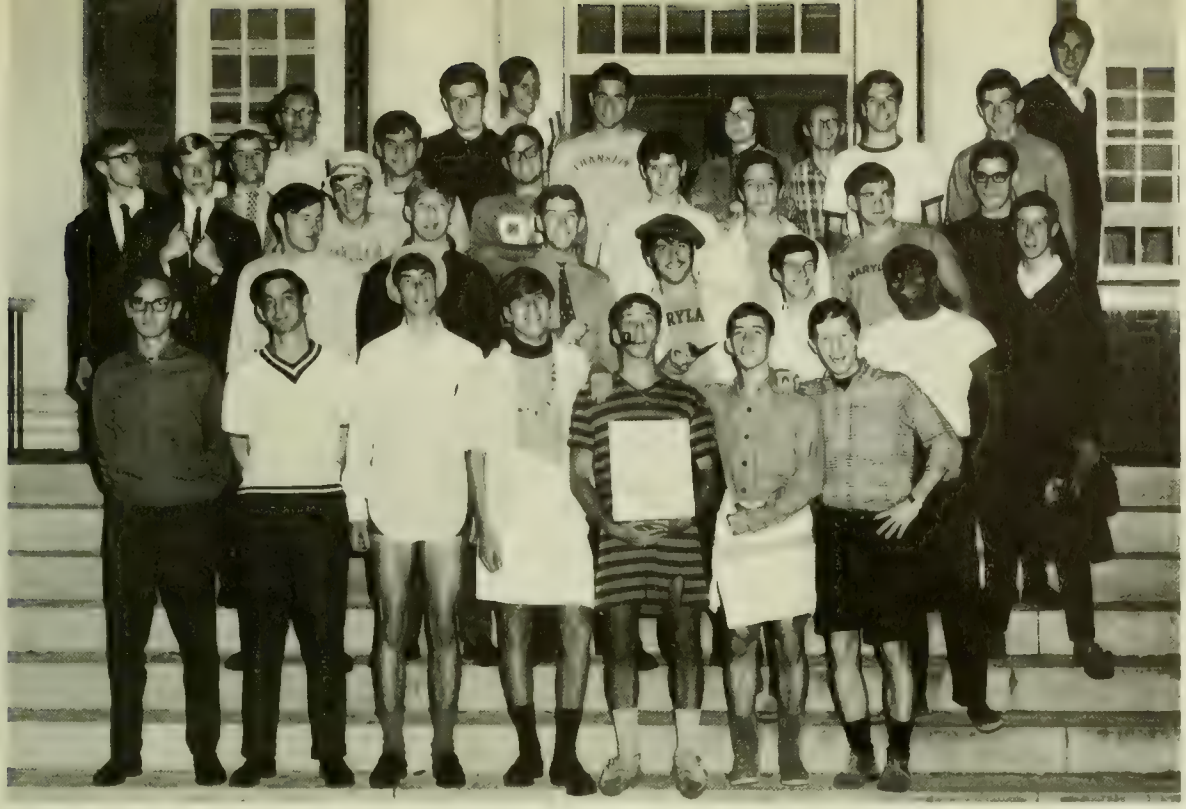

Prince George's

1. G. Weikel, 2. K. Wortman, 3. M. Derr, 4. T. Lenker, 5. J. Schminsky, 6. P. Phillips, 7. G. Stevens, 8. H. Lanham, 9. J. Dubsky, 10. L. Courtney, 11. P. Bauerle, 12. D. Sparks, 13. M. Mendis, 14. K. Miller, 15. M. Rennie, 16. K. Zachman, 17. M. Klein, 18. S. Hinton, 19. M. Shomper, 20. W. Turnier, 21. B. Hauser, 22. H. Hoffacker, 23. R. Spangenberg, 24. P. Dreifuss, 25. J. Estep, 26. R. Giza, 27. H. Stewart, 28. R. Kemper, 29. T. Arnold, 30. G. Picklo, 31. R. Mattison, 32. S. Cluck, 33. P. Lapera.

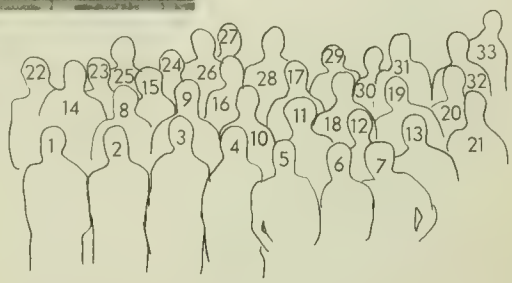

Queen Anne's

1. C. Di Cio, 2. S. Hessler, 3. E. Hand, 4. P. Kirby, 5. A. Bennett, 6. D. Siegel, 7. E. Schooler, 8. B. DeBaugh, 9. M. Gardner, 10. J. Bonebrake, 11. M. Gregg, 12. S. Plante, 13. B. Kirker, 14. C. Hoffman, 15. S. Doner, 16. D. Pullen, 17. L. Brooks, 18. N. Darnell, 19. M. Wall, 20. L. Holzman, 21. V. Dahl, 22. E. Ryarzewski, 23. W. Robinson, 24. J. Berg, 25. B. Spurgin, 26. C. Corbin, 27. C. Martin, 28. B. Simmons, 29. C. Kirk, 30. A. Dorn, 31. S. Robinson, 32. R. Cohen, 33. D. Reed, 34. I. London, 35. L. Schubert, 36. H. Bennett, 37. S. London, 38. L. Grady, 39. J. Polan, 40. F. Landman, 41. D. Spurling, 42. D. Miller, 43. L. Mitchell, 44. G. Chow, 45. M. Schwartz, 46. J. Miller, 47. R. Gould, 48. L. Laycock, 49. E. Wrightson, 50. D. Winkler, 51. M. Lee, 52. K. Scott, 53. P. Paul, 54. S. Spector, 55. G. Sherman, 56. D. Kilmore, 57. E. Goldberg, 58. J. Wilson—V.P., 59. M. Polek, 60. J. Schwarz, 61. P. Mullinix, 62. K. Gaffney—GA, 63. B. Martin, 64. D. Doubet, 65. J. Schwartz, 66. P. Brooks, 67. K. Grossmiller, 68. S. Meiselman, 69. G. Rode, 70. K. Henck, 71. I. Freed, 72. B. Braunstein, 73. J. Sprei, 74. J. Young, 75. L. Schwarz, 76. L. Gross, 77. J. Dicker, 78. A. Robbins, 79. M. Ross, 80. A. Domanico, 81. S. Miller, 82. J. Holljes, 83. C. Noe, 84. C. Davis, 85. S. Melonakis, 86. M. Davis.

1. C. Quass, 2. B. Sutherland, 3. K. Kline, 4. J. Iverson, 5. S. Sealover, 6. R. Launi, 7. B. Hoffman, 8. S. Handwerger, 9. L. Lerner, 10. A. Kolman, 11. L. Herbst, 12. L. Brant, 13. M. Slowik, 14. B. Keinzler, 15. S. Macrae, 16. H. Losin, 17. K. McCullough, 18. G. Libin, 19. D. Austin, 20. B. Cokinos, 21. K. Hallengren, 22. J. Stahl, 23. S. Melnicov, 24. J. Walsh, 25. H. Larn, 26. M. Englebrecht, 27. K. Wilson, 28. B. Blackhurst, 29
30. N. Dorn, 31. J. Orr, 32. C. Smith, 33. D. Fritz, 34. B. Beasley, 35. D. Martin, 36. D. Fuller, 37. D. Williams, 38. B. Delibera, 39. S. Katz, 40. N. Freedman, 41. F. Hill, 42. E. Gilbert—Sec., 43. P. Upp—GR, 44. B. Brown, 45. K. Gorak, 46. L. Hart, 47. L. Hinkle, 48. B. Milker—VP., 49. S. Gilbert, 50. G. Weinstein, 51. P. Fulton, 52. B. Eveleigh, 53. D. Diemer, 54. J. Seawright, 55. B. Ratliff, 56. P. McCoy, 57. S. Rushlow, 58. D. Corvelli, 59. B. Day—Pres., 60. L. Gordon, 61. K. Erdeljon, 62. J. Ditlow, 63.

Somerset

St. Mary's

1. M. Smith—Pres., 2. E. Kohn, 3. M. Cox, 4. A. Owings—Treas., 5. L. Sine—Soc. Ch., 6. S. Seibert, 7. P. Frazier, 8. D. Olson, 9. J. Snyder, 10. D. Habicht, 11. J. Bergner, 12. M. Heyman, 13. M. Greenberg, 14. B. Rogers, 15. , 16. P. Roblyer, 17. D. Gibson, 18. E. Ozur, 19. E. Cleiman, 20. B. Frey, 21. P. Downer, 22. M. Kiyonga, 23. L. Porten, 24. F. Martyn, 25. M. Brown, 26. J. Merriam, 27. L. Rocklin, 28. K. Loden, 29. P. Freeman, 30. M. Brown, 31. N. Parsons, 32. G. Klimek, 33. H. Barnes, 34. J. Clark, 35. L. Rowney, 36. G. Lieu, 37. M. Brookman, 38. E. Lang, 39. L. Stambler, 40. N. Hibbard, 41. C. Butterfield, 42. P. Scaduto, 43. M. Golibart, 44. C. Glendenning, 45. M. Stambaugh, 46. L. Moore, 47. T. Cymbala, 48. R. Malpasso, 49. M. Scott, 50. B. Rephann, 51. J. Higby, 52. J. Fribush, 53. C. Davey, 54. D. Weist, 55. M. Debinski, 56. J. Donelson, 57. L. Rosen, 58. D. Coleman, 59. J. Denton, 60. C. Kopeck, 61. A. Mathews, 62. S. Freitas, 63. S. Eggleston, 64. J. Brown, 65. C. Martin, 66. K. Roese, 67. N. Sebekos.

1. P. Hearn, 2. G. Haynes, 3. T. Robinson, 4. T. Thompson, 5. H. Hess, 6. R. Jefferson, 7. J. DeBoy—Pres., 8. G. Bowden, 9. A. Mohegan—Sec., 10. M. Cone—Treas., 11. J. Roberts, 12. M. Cahill, 13. W. Speith, 14. F. Mendoza, 15. E. Drawbaugh, 16. M. Swomley, 17. D. Otter, 18. J. Tullner, 19. B. Cramer, 20. R. Wilkenson, 21. G. Roepke, 22. R. Pechulis, 23. M. Roffer, 24. R. Palazza, 25. B. Spewak, 26. J. McMahon—GR, 27. D. Cusic, 28. S. Breitenbach, 29. J. Schonfeld, 30. M. Albro, 31. S. Engel—V.P.

Talbot

Washington G & H

1. C. Gable—Sec., 2. R. Earle, 3. C. Brenton, 4. P. Cat, 5. F. Szczerbicki, 6. F. Gelfeld, 7. B. Einhorn—GR, 8. J. Grillo, 9. R. Welch, 10. T. Groves, 11. B. Fox, 12. J. Levin, 13. R. Moore, 14. H. Spielman, 15. D. Rhodes, 16. E. Jacques, 17. T. Wolfe—Pres., 18. R. Heasty, 19. D. Pincus, 20. T. Stemmer, 21. R. Tanner, 22. A. Latterner, 23. R. Daniels, 24. B. Brodowski, 25. G. Morris, 26. D. Short, 27. R. Humphreys, 28. M. Jaskulski, 29. F. Cathell, 30. B. Moore, 31. H. Menke, 32. R. Brown, 33. L. Gonnello.

1. C. Staines, 2. T. Stock, 3. D. Hartzell, 4. D. Reese, 5. D. Swenton, 6. B. Cooper, 7. M. Meier, 8. B. Varady, 9. R. Jandorf, 10. B. Lee, 11. J. Newman, 12. I. Miller, 13. D. Taminini—Treas., 14. B. Broda, 15. S. Branning—Pres., 16. A. Gerson.

Washington I

Washington J and K

1. J. Payne—Pres., 2. K. Hertag, 3. J. Romine, 4. P. Nelson, 5. L. Cox, 6. J. Thompson, 7. H. Cox, 8. B. Weinstein, 9. R. Day, 10. C. Hill, 11. T. Goebeler, 12. C. Kuhn, 13. B. Coupal, 14. D. Hooton, 15. S. Metzner, 16. R. Ferranti, 17. J. Weedon, 18. R. Garrigan—Sec., 19. G. Hoke, 20. J. Lewis, 21. M. Reagen, 22. G. Mulligan, 23. T. Valis, 24. J. Layton—V.P., 25. B. Irwin, 26. L. Lessue, 27. M. Schuweiler, 28. B. Hathaway, 29. T. Heyse.

1. A. Staples, 2. F. Hoffman, 3. G. Greenberg, 4. C. Torsell, 5. R. Hurwitz, 6. P. Bennett, 7. L. Gregory, 8. D. Kemiesciak, 9. S. Richardson, 10. J. LeBlanc, 11. R. Bronstein, 12. K. Duggan, 13. S. Almack, 14. M. Lester, 15. S. Bruce, 16. S. Fissell, 17. J. Thompson, 18. S. DuBrow, 19. B. Matysek, 20. C. Edwards, 21. T. O'Rourke, 22. R. Globermann, 23. J. Colerick, 24. A. Davis, 25. M. Bernard, 26. S. Buscher, 27. L. Dorsey, 28. D. Light, 29. K. Greisman, 30. S. Greene, 31. S. Wellner, 32. R. Dubin, 33. A. Light, 34. L. Posner, 35. J. Highto, 36. B. Friedlander, 37. L. Rodgner, 38. G. Rollins, 39. F. Potts, 40. I. Klein, 41. S. Drummer, 42. J. Fribosh, 43. D. Metz, 44. H. Starr, 45. S. Seidman, 46. J. Portney, 47. D. Ronninger, 48. V. Maiorana, 49. B. Thompson, 50. N. Scheneman, 51. G. Metz, 52. S. Klein, 53. N. Possident, 54. J. Bort, 55. S. Heinde, 56. H. Friedman, 57. M. Smith, 58. D. Duff, 59. N. Young, 60. F. Werkheisser, 61. G. Varga, 62. J. Naylor, 63. L. Fuller, 64. M. Hill, 65. T. Brown, 66. L. Wheeler, 67. B. Collick. 68. S. Trice, 69. A. Mason, 70. E. Berry, 71. J. Collins, 72. J. Hewitt, 73. G. Fried, 74. D. Grieg, 75. R. Hall, 76. M. Betts, 77. B. Taylor, 78. M. Hansborough, 79. J. Seifert, 80. G. Giles, 81. A. Richardson, 82. J. Mentzer, 83. P. Zienter, 84. N. Welsh, 85. B. Case, 86. L. Crow, 87. B. Hughes, 88. G. Rogers, 89. R. Brown, 90. C. Sheffy—Pres., 91. F. Head.

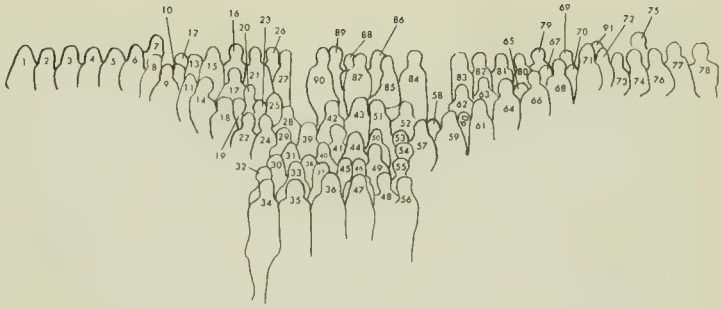

Wicomico

Worcester

1. P. Jennings, 2. J. Alvert, 3. S. Jacoby, 4. K. Harbour, 5. M. Povlishock, 6. S. Stevens—Treas., 7. L. Bernstein—Sec., 8. K. West, 9. C. Pratt—Soc. Chmn., 10. J. Ralph—V.P., 11. P. Kelley—Pres., 12. B. Griffith, 13. C. Frieman, 14. H. Seligmann, 15. S. Liplewsky, 16. V. Himes, 17. R. Lephardt, 18. L. Clayton, 19. K. Franck, 20. K. Bruns, 21. E. Grey, 22. E. Mager, 23. L. Meyers, 24. J. Whitmer, 25. P. Orr, 26. C. Weinstein, 27. S. Gosnell, 28. P. Srisawangwat, 29. J. Zavoyna, 30. P. Henderson, 31. S. Koppelmann, 32. C. Reisinger, 33. M. Diamond, 34. S. Derr, 35. R. Wolfe, 36. E. Yang, 37. L. Stambach, 38. L. Wagaman, 39. R. Etelson, 40. P. Owens, 41. R. Meyers, 42. B. Kasnetz, 43. R. Williams, 44. M. Cole, 45. J. Williams, 46. S. Seiden, 47. B. Shapiro, 48. F. Neumann, 49. I. McCouley, 50. J. Aucremanne, 51. R. Confino, 52. J. Melvin, 53. L. Horowitz, 54. M. Yuspa, 55. T. Rice, 56. S. Barrow, 57. L. Altshuler, 58. G. Gilleas, 59. R. Moncure, 60. S. Conner, 61. S. Dunham, 62. A. Powell, 63. J. Bershaw, 64. F. Deland, 65. R. Kerrick, 66. C. Aud, 67. D. Yingling, 68. J. Morley, 69. E. Kniedler, 70. P. Palmer, 71. S. Seiden, 72. M. Davies, 73. J. Bruner, 74. A. Stavro, 75. N. Watts, 76. S. Clarke, 77. N. Shehab, 78. B. Goodman, 79. B. Bers, 80. S. Michael, 81. E. Garfield, 82. S. Shorobsky, 83. R. Sachs, 84. K. Mayer, 85. J. Jacobson, 86. K. Ault, 87. B. Tobin, 88. M. Pleet, 89. B. Amidon, 90. I. Underwood.

Mobile Area Council

Paul McLean . . . . . President
Doug Pettie . . . . . Treasurer
William Rogers . . . . . Secretary

Mitch Braumbarg
Larry Faulkner
Al Musselman
Dave Purdum
Rufus Vernier
Gary Woodward

THE MOBILE UNITS

The Mobile Units—a cheerful euphemism for the trailers east of Route 1 soon to be leaving the campus scene. This area's phase out began two years ago when Damascus Hall—the notorious "cardboard castle"—was evacuated. Despite the urgings of the RHA and the administration, the men are sad to see the end in sight. It's true that the "crackerboxes" are unsightly and inefficient. But something transcends this. Spirit. Unity. Sixty one trailers—sixty one islands of mirth and merriment—one hundred and twenty "suites". Four guys instead of sixty. One-to-one relationships.

There's a novelty in trailer life. Like the maids. Who else on campus comes in after a long day of classes to find one of Maryland's crack domestic workers enthroned in the bathroom or in the rack, cutting a few Z's? Or take the simple matter of a phone call. Who else has to get dressed and run out in the rain to answer a wrong number? This arrangement can be a nuisance—but it also offers privacy—a commodity sometimes lacking in the dorms.

Some critics have gone so far to label the trailers "dumps". But even this condition has its advantages. The male beast is able to put his building instinct to work. Varnishing, painting, designing, and restoring are a part of everyday living. Lounges are being redecorated and a barbecue pit is being built.

Yes—the trailers will soon be gone . . . and we will miss them.

1. M. Cavanaugh, 2. R. Hirsh, 3. R. Foy, 4. W. Swyka, 5. A. Guarino, 6. D. Appleby, 7. H. Shoenn, 8. D. Purnell, 9. G. Storms, 10. N. Body, 11. D. Pritzker, 12. J. Harris, 13. B. Rossi, 14. R. Winner, 15. L. Stermer, 16. A. Person, 17. A. Boy, 18. S. Garleski, 19. S. Steiner, 20. J. Bruno, 21. C. Lingus, 22. R. Cullen, 23. J. Allen, 24. J. Strauss, 25. D. Eckman, 26. I. Winebrenner, 27. B. Musick, 28. B. Schmidt, 29. R. Vernier, 30. R. Thornton, 31. G. Minarik, 32. Y. Diner, 33. A. Bermarik, 34. L. Baum, 35. E. Kim, 36. W. Thawley, 37. R. Hrabec, 38. B. Brown, 39. L. Straub, 40. I. Fuchs, 41. P. Marshall, 42. G. Brown, 43. R. Alter, 44. H. Strahorn, 45. J. Wilson, 46. L. Lamotte, 47. P. Massey, 48. F. Mauric, 49. R. Brown, 50. D. Duck, 51. M. Schlag, 52. L. Graef, 53. J. Geer, 54. W. Stever, 55. W. Buczer, 56. D. Bennett, 57. M. Haviland, 58. R. Monks, 59. C. Ross, 60. D. Still, 61. L. Clayton, 62. A. Burgoon, 63. L. Mowry, 64. M. Jackson, 65. N. London, 66. N. Sheridan, 67. R. Harrison, 68. N. Stein, 69. A. Swartz, 70. S. Cozzi, 71. C. Ross, 72. B. Callagan, 73. H. Buchanan, 74. W. Moss, 75. P. Falk, 76. C. Naudon, 77. Surfboard.

Antietam

Belvedere

1. M. Bader, 2. D. Smith, 3. D. Puslisi, 4. T. A. Platt, 5. E. Bers, 6. F. Fenstermaker, 7. D. Pusey, 8. T. Dixon, 9. D. Hunt, 10. L. Blonder, 11. H. Forman, 12. C. Ruley, 13. L. Galezynski, 14. G. Perez, 15. C. Swears, GR., 16. U. Raysie, 17. M. Braumbart—Soc. Chrm., 18. B. Fawcett, 19. D. Lean, 20. G. Hungerford, 21. J. Hall—Sec., 22. R. Sydnor, 23. R. Pye—Pres., 24. R. Sodono, 25. S. Kresan, 26. R. Stead, 27. W. Wenser, 28. W. Cunningham—Soc. Chrm., 29. J. Corrado, 30. G. Hasopian, 31. K. Meyers, 32. C. Lopez, 33. S. Riodan, 34. R. Leach, 35. B. Levin, 36. R. Winter, 37. A. Musselman—Pres., 38. R. Nast, 39. J. Suprock, 40. K. Quimby, 41. K. Cox, 42. D. Messino, 43. H. Weinstein, 44. W. Teppis, 45. D. Leet, 46. D. McCurley, 47. J. Cohen, 48. G. Slocum, GR, 49. M. Pruett, 50. J. DePhillps, 51. P. Hays, 52. K. Liebertini, 53. R. Sands, 54. R. Gross, 55. R. McNab—V. P., 56. P. Fleming, 57. M. Lyerly, 58. J. Shelton, 59. R. Williams, 60. L. Gowland, 61. R. Patterson, 62. W. Brown, RA, 63. D. Kutzer.

1. P. Engel, 2. D. Wright, 3. R. Anderson, 4. G. Sarbacher, 5. C. Listner, 6. A. Sweeney—R. A., 7. K. Sylvester, 8. J. Molino, 9. R. Parker, 10. J. Martin, 11. T. Schaekel, 12. J. Weiss, 13. L. Randall, 14. D. Monves, 15. R. McAllister, 16. P. McLean—Pres., 17. W. Olsen—Sec., 18. N. Smith, 19. N. Willner, 20. G. Woodward—V.P., 21. C. Winslow, 22. J. Jacobs, 23. G. Norris, 24. G. Albert, 25. E. Patterson, 26. A. Windsor, 27. D. Saul.

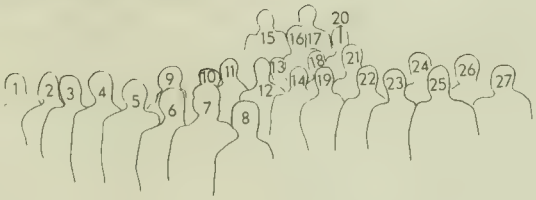

Catoctin A

Catoctin B

1. D. Purdum—Pres., 2. D. Bauer, 3. D. Fair, 4. D. Van Nostrand, 5. D. Kozlovsky—V.P., 6. A. Braitman, 7. R. Dressell, 8. F. Koontz—GR., 9. S. Perkins, 10. J. Holte, 11. R. Hutchinson, 12. R. Huston, 13. B. Yates, 14. J. Sank, 15. R. Hall—Treas., 16. S. Gleason—RA., 17. J. Ottenberg, 18. C. Murrey, 19. B. Ritter, 20. J. Tessier, 21. M. Toomb, 22. C. Weeks, 23. B. Sommerwerck, 24. S. Harris, 25. R. Kenney, 26. J. Zant, 27. R. Day, 28. M. Reiff 29. I. Sugar, 30. F. Lipphard, 31. M. Zimmerman, 32. J. Hayden, 33. I. Harris.

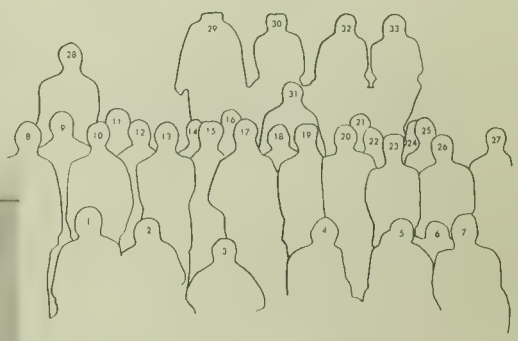

Organizations

Seated: R. Wampler, M. Hanna, B. Powers, H. Spielman. Standing: G. Rickey, J. Jones, sec.; J. Faulkner, pres.; Y. Jacques, P. Mason.

Agricultural Student Council

Front Row: B. Libritore, T. Brooks, sec.; P. Romanczyk, D. Ludke, pres.; G. Berbert, R. Tanner. Back Row: B. Woods, M. Wroten, X. Gross, R. Sparks, C. Letgers, B. Famous, J. Pennington.

American Industrial Arts Association

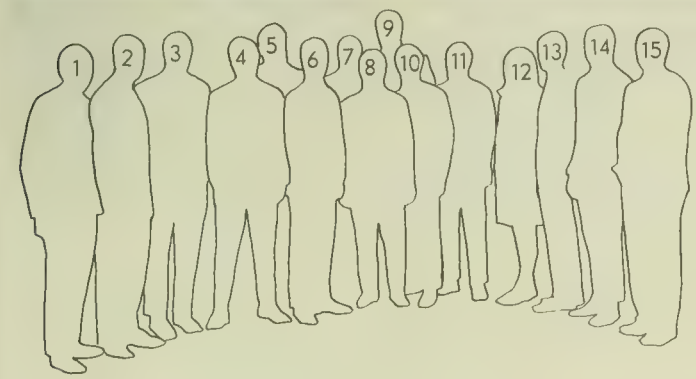

Left to Right: G. Ohlmacher, W. Ritter, A. Corbin, T. Kridler, M. Riordan, M. Baer, L. Ramsey, K. Lee, R. Sutton, A. Scurlock, D. Palmer, L. Dorsey, sec.; D. Bertling, D. Runaldue, H. Cline, pres.

American Institute of Chemical Engineers

American Marketing Association

Seated: W. Ottley, D. Curtis, pres.; D. Cadell, sec.; G. Bottiger, A. Brown, Dr. E. Wims. Standing, first row: Dr. R. Ashmen, advisor; T. Stemmer, v. pres.; C. Daggs, v. pres.; M. Reamy, N. Bosley, A. Dubinsky, K. Boyer, I. Streamer, P. Gatch, B. Maisel, Barlow Thudd, Drake Duck, L. Smith, Darryl Lect; Second row: A. Schwartz, Ensworth Bodell, R. Jarrett, R. Drescher, S. Holden, R. Young, Dr. N. Zabriskie.

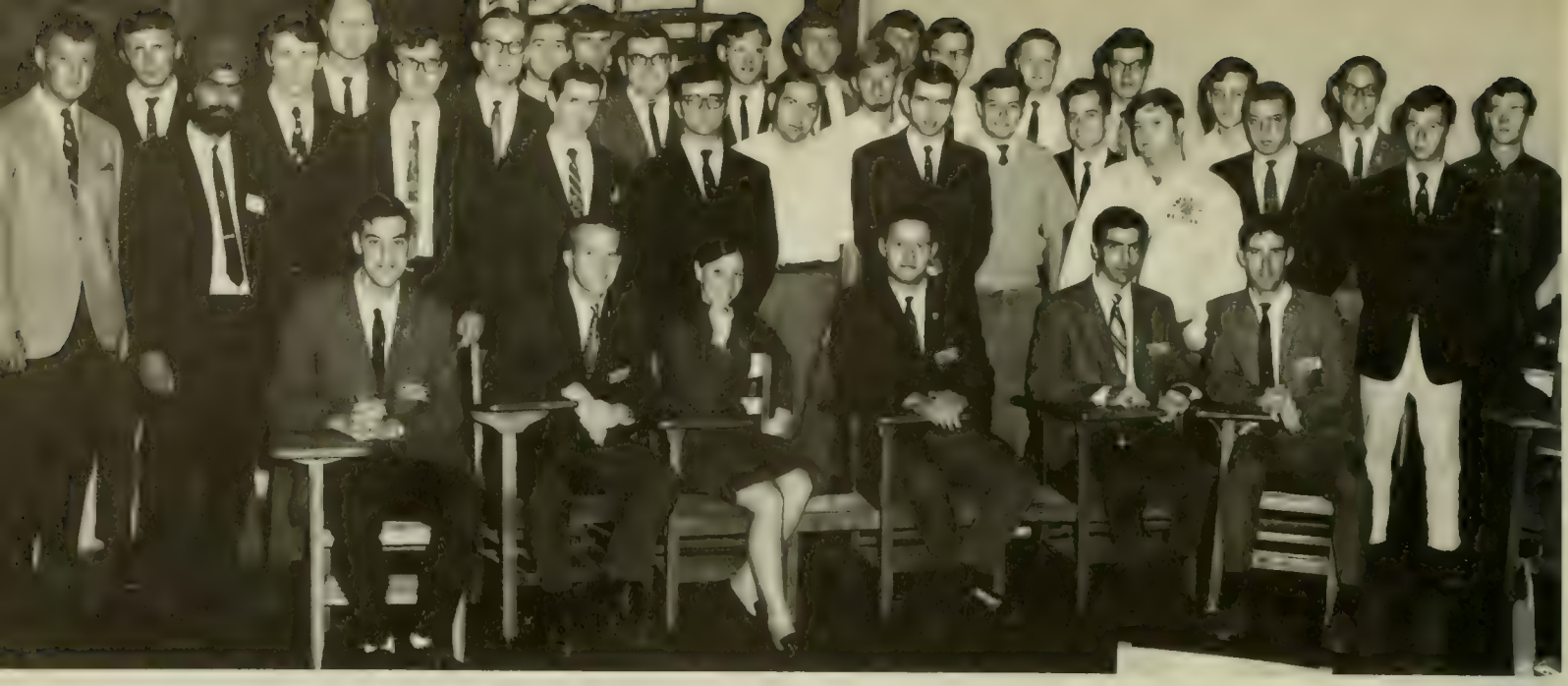

1. C. Engle, 2. B. Black, 3. H. Chadda, 4. R. Horz, 5. D. Hungerford, 6. X. Kass, 7. D. Webb, 8. J. Wheeler, 9. M. Palmer, 10. T. Dewey, 11. J. Zerdy, 12. W. Tocknell, 13. K. Merrill, 14. B. Orvedal, 15. R. Knaur, 16. M. Kalb, 17. K. Angerman, 18. J. Greeves, 19. W. Bauer, 20. W. Chies, 21. S. Rosner, 22. S. Baluch, 23. J. Araneo, 24. M. Ports, 25. G. McCauley, 26. D. Street, 27. S. Purdum, 28. P. Philpot, 29. T. Ernst, 30. K. Epstein, 31. R. Peers—V.P., 32. L. Matusky, 33. J. Manchester—Pres., 34. G. Maragos, 35. C. Carey—Treas.

American Society of Civil Engineers

American Society of Tool and Manufacturing Engineers

1. C. Sturges, 2. T. Noe—Treas., 3. H. Selke, 4. K. Dugan—Chairman, 5. C. Ruppert, 6. C. Trenary, 7. R. Higdon, 8. F. Boyd, 9. B. Thorn, 10. C. Kachilo, 11. P. Mendelson, 12. K. Fuher, 13. B. Thornton, 14. P. Meier, 15. J. Kocur, 16. G. Mayer, 17. T. Allen, 18. M. McNerney.

1. S. Metelits, 2. C. Enlow, 3. J. Alcorn, 4. A. Small, 5. M. McCarthy, 6. S. Hangemanole, 7. K. Jaegerman, 8. N. McCullough, 9. M. Stoklosa, 10. G. Robinson, 11. T. Barnes, 12. L. Trofast, 13. D. Ronnigen, 14. B. Whipp, 15. P. Kuhns, 16. E. Christensen, 17. P. Rimbos, 18. E. Woytowitn, 19. C. Mancusi, 20. B. Dunnavant, 21. S. Perry, 22. B. Miles, 23. S. Higgins, 24. C. Duke, 25. B. Hill, 26. N. Floyd.

Angel Flight

Left to right: Maj. Kirkpatrick, advisor; C. Andrejack, M. Rogers, commander; B. Halstead, J. Tanada, S. Kline.

Angel Flight Area B-1 Staff

1. D. Quein, 2. K. Baboyian, 3. R. Knapp, 4. J. Call—Comm. 5. A. Kirschbaum, 6. L. Funk, 7. J. Engelbrecht, 8. M. Needham, 9. A. Sirkin, 10. J. Sonneborn, 11. R. Roberts, 12. J. Dix, 13. M. Swomley, 14. R. Smith, 15. G. Nard, 16. D. Shuffer, 17. T. Nelson, 18. E. Shaeffer, 19. J. Church, 20. M. McKracken, 21. C. Carlo, 22. G. McVeigh.

Arnold Air Society

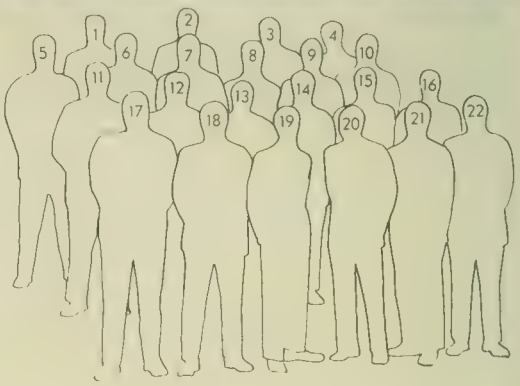

Alpha Phi Omega

1. E. Winston, 2. C. Downs, 3. E. Huang, 4. R. Thomas, 5. D. Hawkland, 6. J. Hosrtkamp, 7. W. Weisburger, 8. J. Garvey, 9. G. Rampaeck, 10. G. Dirscherl, 11. L. Johnson, 12. T. Gibbons, 13. J. Datcher, 14. W. Busse, 15. D. Rinker, 16. J. Gorman, 17. R. Murray, 18. R. Newman, 19. K. Iserson, 20. M. Pearlman—Pres., 21. A. Holtz, 22. N. Simpson, 23. J. Daugherty, 24. Dr. R. Jacquith—Chrmn of advisory board, 25. G. Sussman—1st V.P., 26. D. Dockery, 27. R. Wolfman—2nd V.P., 28. Maj. J. Harrington, USMC, scouting advisor, 29. W. Speizman—Treas., 30. T. Rhodes, 31. B. Stokes, 32. S. Petit, 33. D. Loring, 34. Lt. J. O'Brien—Advisor, 35. R. Edminster, 36. P. Mendelsohn, 37. R. Bauer, 38. F. Arbogast, 39. V. Ferrante.

1. Mumps, 2. S. Sweet, 3. J. Faulkner, 4. Abell, 5. D. Klein, 6. D. Trout, 7. P. Mason—Pres., 8. A. Mann, 9. D. Fritz—V.P., 10. Dr. Vandersall—Advisor, 11. J. MacCauley.

Block and Bridle

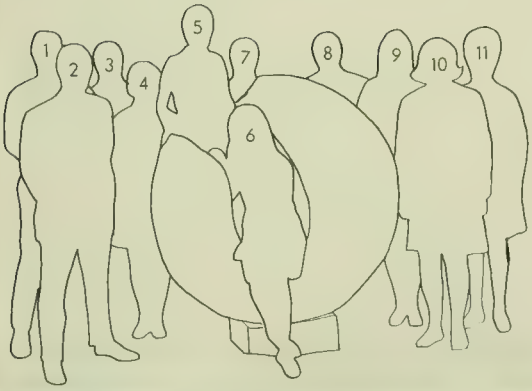

Calvert Forensics

1. S. Thaler, 2. P. Levin, 3. L. Ludwich, 4. G. Aldrich, 5. B. Newkirk, 6. K. Vandermause, 7. D. Pincus, 8. S. Brodsky, 9. M. Taylor, 10. T. Kleinkauf, 11. B. Buenger.

1. Rev. B. Botengan, 2. T. Guth, 3. Rev. J. Harrell, chrmn.; 4. S. Kaplan, sec.; 4. M. Smith,6. F. Locklear, 7. Rev. W. Smith, treas.; 8. A. Thompson, v. chrmn.; 9. B. Platz, 10. Rev. T. Caspar.

Chapel Board

Chick and Co.

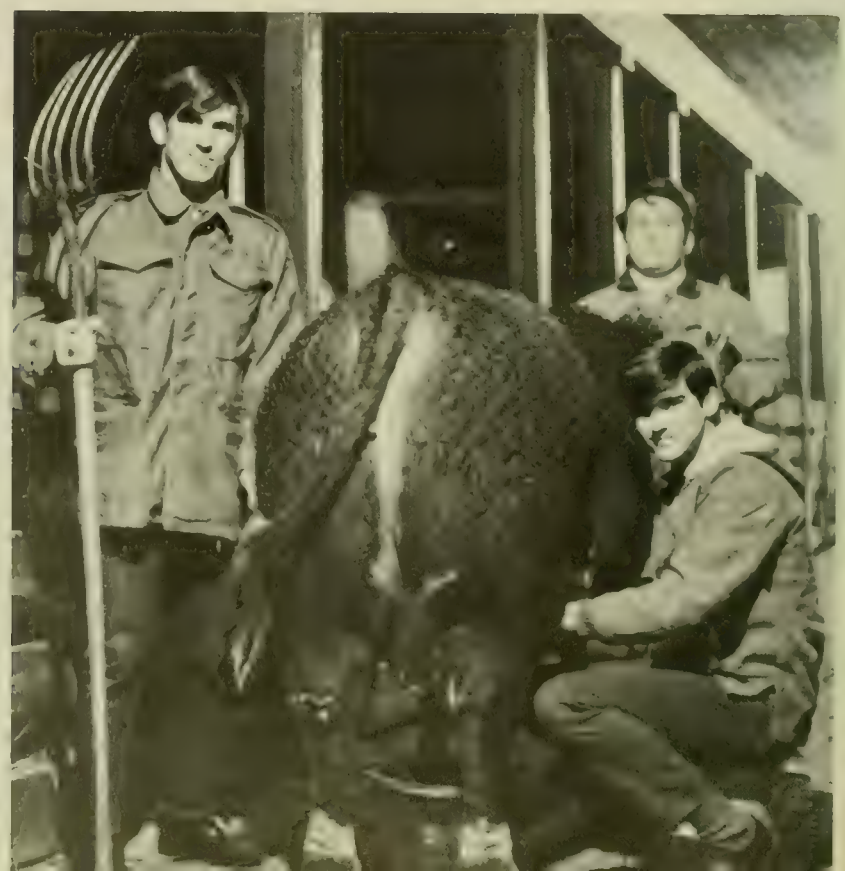

Left to Right: P. Mason, "Mump", B. Jones, T. Fairbrother.

1. J. Yeh, 2. S. Y. Chang, 3. W. Chuang, 4. J. Jih, 5. C. M. Hu, pres.; 6. T. Chow, 7. B. Ma, 8. C. Lo, 9. L. L. Woo, 10. P. Eng, 11. J. Lee, 12. H. Chen, 13. W. Lee, v. pres.; 14. D. Lee, 15. D. Chow, 16. P. J. Lui, treas.; 17. S. Y. Lin. Not present: C. Wei, sec.; Dr. C. T. Hsuej, advisor.

Chinese Students Association

Chinese Science Organization

1. Dr. J. Shanks, advisor; 2. G. Hall, 3. G. Hoeckman, 4. M. Rockman, v. pres.; 5. R. Grier, pres.; 6. J. Kelly, 7. Mr. R. Lee, advisor; 8. H. Woodman, 9. P. Steers, 10. R. Richardson, 11. J. Child, 12. R. Peters, treas.; 13. J. Watkins, 14. H. Morarre, 15. W. Simms, sec.; 16. J. Stevens, 17. J. Marshall.

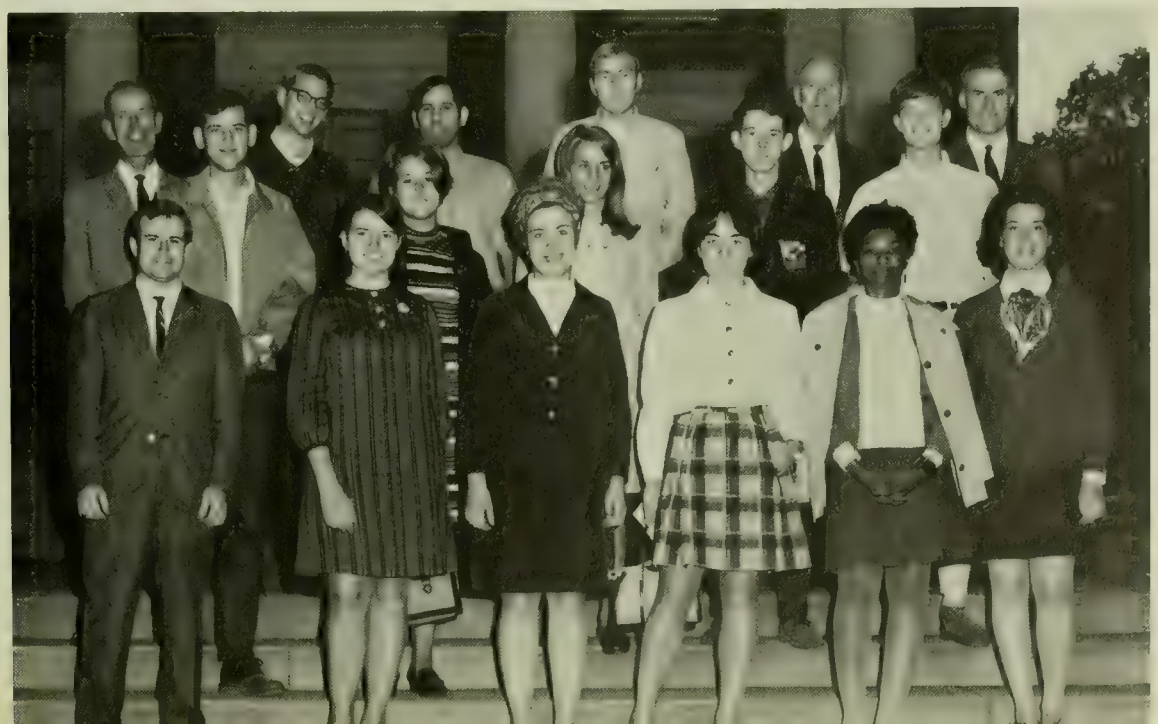

1. D. Orr, advisor; 2. A. Singer, 3. M. Sheinberg, 4. M. Rifkind, 5. B. Goldfarb—V.P., 6. M. Severe—Pres.; 7. D. Amey—Treas.; 8. S. Schwartz—Sec.; 9. D. Webb, 10. W. Jeffrey, 11. J. Porter, 12. D. Stein, 13. M. Berry.

Coin Club

Collegiate 4-H

1. R. Lindemann—Sec.; 2. J. Jones—Pres. 3. L. Bladen—V.P.; 4. J. Delbrook, 5. B Ensor, 6. F. Thompson, 7. S. Shanks, 8. G. Lawrence, 9. S. Smith, 10. S. Hammond, 11. M. Hammond, 12. J. Faulkner, 13. B. Scott, 14. P. Philips, 15. M. Seiquist, 16. D. Trout, 17. K. Blevins, 18. J. Warfield, 19. B. Durgin, 20. E. Page, 21. C. Staines, 22. B. Schwarts.

1. S. Mineo, 2. C. Barnes, 3. P. Clarke, 4. M. Stein, 5. L. Bladen, 6. J. Johnson, 7. D. Parks, 8. B. Saunders, 9. F. Fabin, 10. K. Yootee, 11. S. Pream, 12. D. Blond.

Council of Professional Organizations

1. R. Mack—Sec., 2. R. Alt—2nd V.P., 3. K. Briers—Pres., 4. L. Bloom—1st V.P., 5. E. Huller—Treas., 6. B. Porter, 7. J. Yurechko, 8. D. McHugh, 9. J. McComant, 10. R. Liston, 11. M. Lusby, 12. J. Hutchinson, 13. D. Blackstone, 14. R. Hurley, 15. R. Connan, 16. R. Lieberman, 17. R. Murphy, 18. B. Tempesta, 19. Dr. C. Olson, 20. L. Grimm, 21. D. Philbreck, 22. F. Shelton, 23. L. Timmins, 24. D. Smith, 25. R. Sherman, 26. N. Kimpel, 27. T. Morel, 28. Dr. S. Hille—Advisor, 29. L. Davis.

Delta Nu Alpha— transportation

Delta Sigma Pi– business

1. C. Barnes–Pres., 2. J. Briggs, 3. M. Ayars–Jr. V.P., 4. B. Fischer, 5. D. Margerum, 6. D. Sandler, 7. J. Harris, 8. J. Johnson, 9. J. Lynch, 10. C. Joyce, 11. J. Carey, 12. T. Colegrove, 13. F. Mauric, 14. F. Milman, 15. M. Boland, 16. I. Kaufman, 17. C. Lane, 18. F. Scruggs, 19. G. Henly, 20. M. Xillas, 21. S. Jacoby, 22. B. McCaffery, 23. R. Abell, 24. L. Solecki, 25. D. Reichman, 26. R. Thompson, 27. A. Goodman–Admin. V.P., 28. R. Martino, 29. H. Avalos, 30. H. Haupt, 31. G. Bosco, 32. B. Moynihan.

Economics Discussion Group

Left to Right: R. McKean, v. pres.; D. Blond, pres.; T. Howard, sec.; T. Hansen, 2nd v. pres.

1. S. Cornell, 2. Commanche, 3. Johnny, 4. Y. Jacques, 5. T. Smith, 6. G. Rixse, 7. Caravelle, 8. J. Goodwin, 9. C. Williams, 10. Dr. Goodwin—Advisor; 11. D. Wood.

Equestrian Club

Ethos

1. A. Kritsings, 2. P. Perros, 3. A. Clifton, 4. B. Valtos, 5. G. Matheos, 6. J. Sefakis, 7. L. Abdow, 8. N. Kutson, 9. A. Sfondelis, 10. F. Tzanis, 11. P. Johnson, 12. M. Fochios, 13. A. Cederakis, 14. E. Economides, 15. E. Hanarakis; sheep: H. A. Provato, H. Ara, V. Laka, A. B. Toklas.

First Row: L. Beach, B. Singleton, pres.; C. King, B. Michie, S. Spoden, treas. Second Row: J. Carr, B. Ennis, D. Duffy, B. Moynihan, sec.; D. Mencl, v. pres. Third Row: F. Mauric, W. Huntress, D. Bieritz, v. pres.; P. Braun.

Finance Club

Free State

Front Row: M. Snitzer, S. Cazarus, M. Gold, v. pres.; S. Berkow, sec.; S. Sisgold, treas.; L. DeVan, M. Kalogris. Standing: S. Buker, G. Sherman, D. Morrison, L. Baris, K. McArton, J. Savage, B. Posner, G. Bernstein, R. Greene, D. Kutzer, L. Schwartz, L. Taubman, E. Berry, R. Conrad, G. Weinstein, J. Brown. Not pictured: N. Adleberg, pres., D. Reynolds, v. pres.

1. J. Franklin, 2. H. Green, 3. C. Staines, 4. H. Spielman, 5. A. Krebs, 6. G. Linthicum, 7. J. Anderson, 8. V. Marshall, 9. R. Ensor, 10. H. Thornton, 11. A. Byrnum, 12. L. Brubaker, 13. D. Trout.

Future Farmers of America

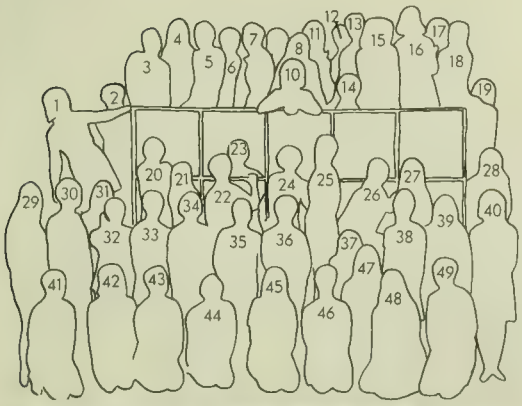

Gamma Sigma Sigma– service

1. P. Lowney, 2. K. Menichelli, 3. J. Ciaraldi, 4. C. Harrington, 5. M. Yopes, 6. L. Sutpin, 7. D. Hardesty, 8. P. Burbrink, 9. W. Marlowe, 10. M. Mirman, 11. L. Norris, 12. L. Abdow, 13. D. Pollack, 14. N. Shavell, 15. J. Lewis, 16. P. Henderson, 17. M. Traber, 18. M. Keslosky, 19. S. Harans, 20. P. Mitt, 21. B. Goldkind, 22. T. Katz—2nd V.P., 23. M. Wolk, 24. J. Abel—1st V.P., 25. M. Ordman—Pres., 26. N. Cintron, 27. G. Bowler, 28. M. Schattner, 29. T. Sommer, 30. C. Spring, 31. J. Rosenberger, 32. L. Pearl, 33. S. Munday, 34. H. Babkoff, 35. M. Berg, 36. I. Kipnis, 37. J. Galloway, 38. S. Anderson, 39. M. Lissauer, 40. A. Levine, 41. E. Roseman, 42. L. Miles, 43. C. May, 44. S. Josephson, 45. S. Michael, 46. C. Feiber, 47. D. Mayer, 48. A. Prettyman, 49. A. Fasimpaur.

Seated: C. King, Sec.; Z. Chemek, Pres.; B. Michie, V.Pres.; L. Krout, Treas.; S. Straub, C. Lee. Standing: T. Hatzenbuhler, T. Ruzicka, R. Foelster, S. Schneider, A. Bohacek, M. Seabreeze, F. Jones, P. Klaus, Sponsor, V. Nacer, W. Kimmel.

German Club

Home Economics Club

Seated: D. Newcomb—Pres., S. Burton—V.P. Standing: D. Gallia, C. Saukel, C. Hamilton—Treas., N. Lee—Sec.

1. D. Peterson, 2. R. Gordon, 3. G. Stivers, 4. R. Keigher, 5. R. Kidwell, 6. R. Larson, 7. J. Kroto, 8. A. Vinitsky, 9. R. Roig, 10. J. Paulson, 11. D. Yingling.

Honors Council

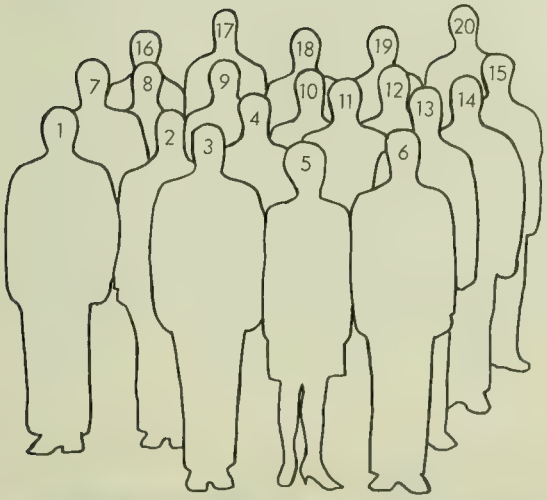

1. J. Englebrecht, 2. B. Boyle, 3. J. Church, 4. B. Caffall, 5. B. Hill, 6. R. Roberts, 7. G. Ward, 8. D. Jeffries, 9. A. Scrivener, 10. T. Redding, 11. R. Powell, 12. T. Naudon, 13. C. Oberg, 14. F. Snapp, 15. T. Thomas, 16. J. Sonneborn, 17. K. Nichols, 18. T. Wilk, 19. S. Pie, 20. B. Bender.

Honor Guard

Information Systems Management

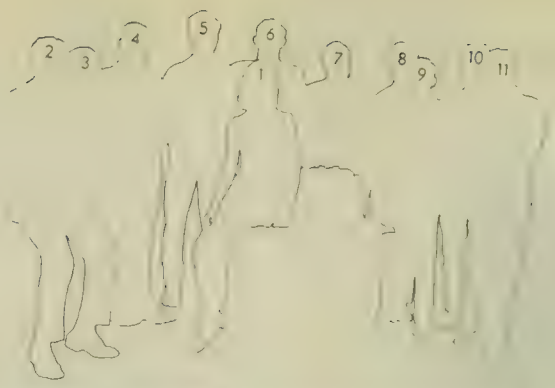

1. S. Cox, 2. B. Shofield, 3. G. Eakin, 4. Mr. H. Schwartz, 5. D. Currier, 6. E. Webster, 7. M. Polsky, 8. G. Ross, 9. M. Steinberg, 10. G. Hartstall, 11. R. Moltzon.

Institute of Architects

Left to right: J. Kefalof, D. Muirhead, W. Chuang, v. pres.; J. Stainback, N. Biskar, G. Stephens, T. Fields, treas., and son Andy; A. Small, sec.; S. Ryder, pres.; P. Rasmussen, J. Brocenos. Not shown: L. Sanderoff, R. Herrea, B. Hill, B. Harris, C. Oler, C. Young, B. Goldman, G. Grant, W. Fuller, J. Silverman, S. Hussian, D. Blair, S. Barouh, W. Ryan, D. Sucher, F. Cote, D. McMahon, K. Rollins.

Institute of Electrical and Electronics Engineers

1. E. Lee, 2. J. Fillion, 3. R. Willard—Chrmn., 4. S. Lasher—Sec., 5. C. Williams, 6. D. Dixon, 7. V. Edwards, 8. J. Rama, 9. D. Rinker, 10. R. Thorne, 11. D. Bogert, 12. C. Riley, 13. M. Comberiate, 14. W. Abbott, 15. W. Riall, 16. B. Field, 17. E. Limberger, 18. N. Willner, 19. R. Ruth, 20. J. Young, 21. R. Reynolds, 22. S. Wood, 23. T. Swift, 24. G. Eden, 25. G. McCarney, 26. D. Stone, 27. T. Crosby, 28. C. Miller, 29. J. Crocker, 30. R. Mattes, 31. A. Ake, 32. D. Robertson, 33. B. Skane, 34. A. Kehs, 35. M. Patterson, 36. W. Williams, 37. R. Myers.

International Club

1. C. Binkley—Sec., 2. J. Sachs—Sec., 3. M. Mercer, 4. C. White, 5. V. Johnson—Treas., 6. R. Aiken—Pres., 7. L. Cross—V.P., 8. O. Tidemand, 9. D. Bennett, 10. R. Shankar, 11. P. Michaels, 12. J. Young, 13. D. Zedler, 14. E. Wojciechowska, 15. T. Laanken, 16. G. Libin, 17. R. Preciado, 18. P. Srisawangwat, 19. S. Mahatanankoon, 20. S. Temple, 21. R. Khan, 22. S. Pruce, 23. K. Kawahito, 24. H. El-Saiyed.

Kneeling: T. H. Kim, S. Y. Chang, B. W. Yoo. First Row, standing: W. Y. Hong, W. S. Song, S. H. Kim, P. Kang, H. Y. Kim, Y. W. Park. Second Row, standing: H. Y. Lee, K. J. Kim, S. H. Kim.

Korean Students Association

M Club

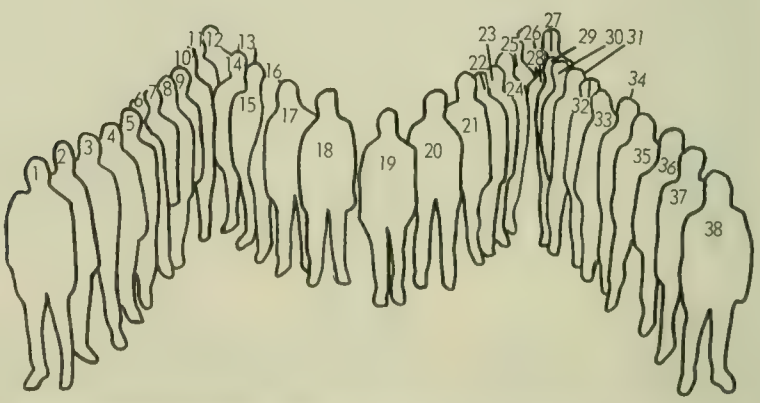

1. J. Baker, 2. C. Shrader, 3. G. Hiser, 4. M. Golub, 5. D. Karol, 6. J. Shamburg, 7. D. Crowley, 8. D. Reiss, 9. L. Vince, 10. R. Pearson, 11. H. Malcon, 12. B. Bach, 13. J. Hanley, 14. B. Grant, 15. T. Plevin, 16. D. Carter, 17. A. Pastrana, 18. B. Williamson, 19. E. O'Boyle, 20. J. David, 21. J. Calhoun, 22. M. Brotemarkle, 23. J. Meehan, 24. G. Wojtech, 25. V. Reid, 26. N. Kovalakides, 27. G. Parsons, 28. P. Berigtold, 29. H. deLozier, 30. V. Meleski, 31. C. McCullough, 32. B. Tipsword, 33. J. Schwartzel, 34. J. Hillesland, 35. W. Ziobro, 36. J. Norris, 37. G. Braley, 38. R. Connor.

Left to right: P. Sanders, K. Roberts, K. Kells, M. Van Kirk, J. Jones.

Maryland Recreation and Parks Society

MENC

1. M. Smith, 2. M. Durand, 3. S. Schwalm, 4. E. George, 5. R. Shnider, 6. E. Zippermann, 7. B. Lawyer, 8. C. Keys—Pres., 9. M. Korth, 10. W. Ench, 11. K. Kersey, 12. Dr. deVermond, 13. M. Lason, 14. M. Gorman, 15. C. Nelson, 16. M. Dutterer—V.P., 17. K. Dulabhan—Sec., 18. M. Grande, 19. G. Mohr, 20. I. Jordan.

1. B. Hinds—Sec.-Treas., 2. T. Lewis, 3. T. LaMonte, 4. K. Neal, 5. T. Crowley—V.P., 6. M. Dorsey, 7. M. Matzen—Pres., 8. J. Huss, 9. C. Lowe, 10. A. Keiley, 11. S. Emmanuel, 12. C. Schweisow, 13. A. Knapp, 14. S. Berry—Sec., 15. S. Itzel, 16. G. Daves, 17. L. Schofer, 18. M. Purucher.

National Society of Interior Designers

Physical Education Majors Club

1. J. Dickson, 2. Mr. J. Wrenn—Men's Advisor, 3. B. Johnson, 4. Dr. A. Love—Women's Advisor, 5. J. Schlaffer, 6. E. Preiss, 7. R. Hutsler—Pres., 8. A. Leiderman, 9. B. LeVine—Sec., 10. M. McEwen.

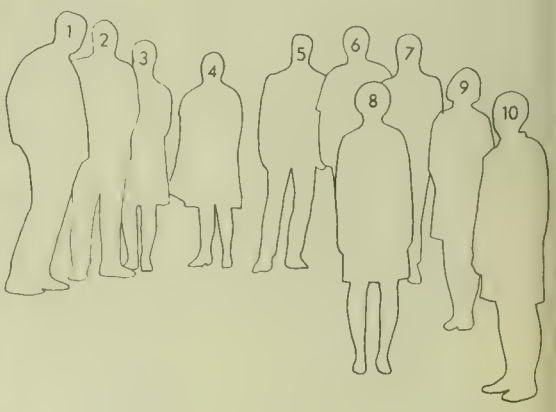

1. T. Becker—Pres., 2. M. Gillies, 3. J. Semple, 4. P. Morris, 5. J. Warner, 6. B. Light, 7. B. Weiss, 8. L. Watson, 9. H. Aronoff, 10. N. Cicala, 11. P. Hughes, 12. B. Moses, 13. R. Henning, 14. A. Powell, 15. S. Daidson, 16. J. Nolin, 17. E. Tuleya, 18. N. Cunningham, 19. K. Ringley, 20. V. Viglianti, 21. M. Davidson, 22. K. Werkheiser, 23. J. Swift, 24. C. Newe, 25. S. Lupo, 26. H. Brenner, 27. C. Gerber, 28. C. Schmitt, 29. P. Mueller, 30. T. Brown, 31. B. Gunson, 32. L. Sutherland, 33. E. DeCoursey—V.P., 34. S. Deptula, 35. L. Sheppard, 36. K. Kearney, 37. B. Nachlas, 38. L. Clayton—Treas., 39. D. Wood.

Physical Therapy Club

Political Science Club

Left to Right: C. Stoecken, v. pres.; H. Karch, pres.; D. Miller, treas.

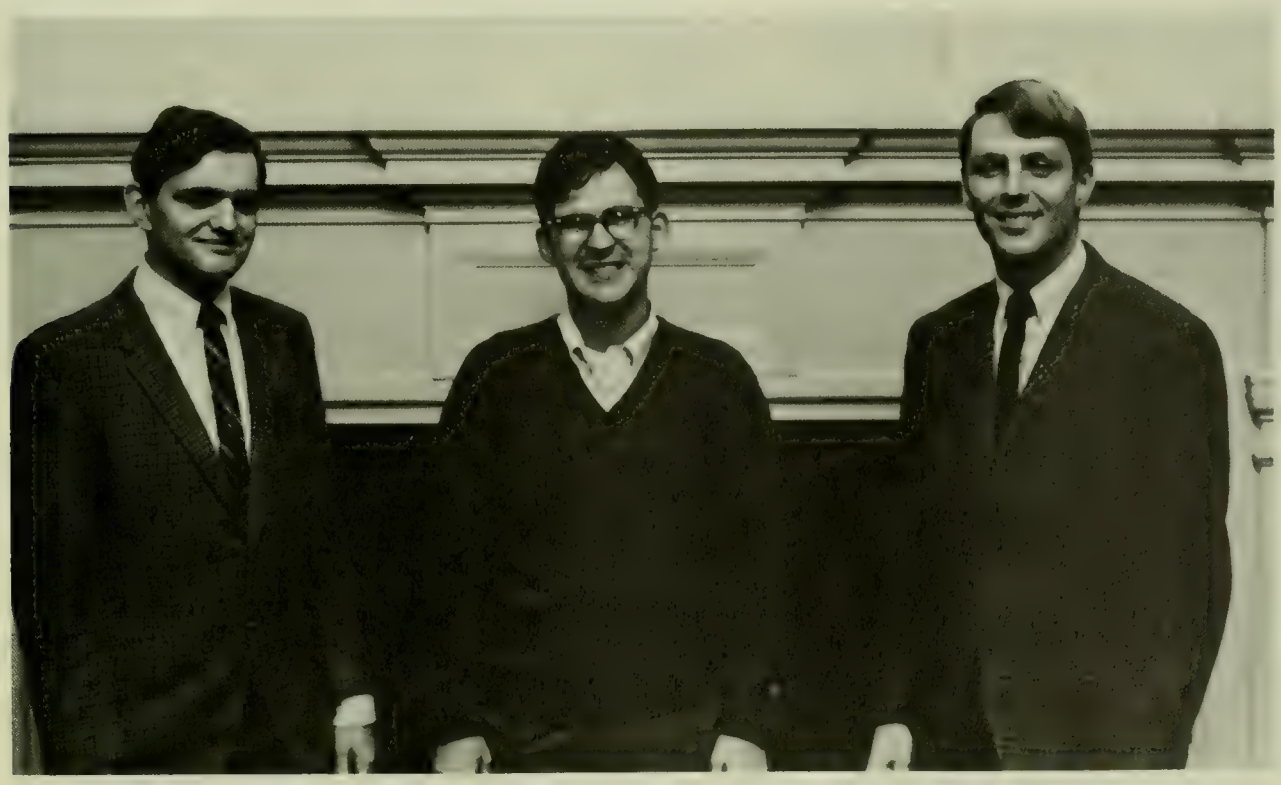

1. J. Bellino, 2. R. Lee, 3. S. Levine, 4. G. Gobel, 5. D. Akiyama, 6. J. S. Bach, 7. H. Hughes, 8. P. Rabbit, 9. B. Graham, 10. R. Ferranti, 11. R. Staubach, 12. S. Corbin, 13. X. Non, 14. M. Clutter, 15. A. Silverberg, 16. G. Bowers, 17. B. Murphy, 18. S. Carlin, 19. B. Cox, 20. S. Fields, 21. H. Goldhammer, 22. R. Stead, 23. R. Primosch, 24. B. Applegate, 25. B. Cohan—Treas., 26. K. Kates—Pres., 27. M. Eisen—Sec., 28. J. Molino.

Pre-Dental Society

Pre-Medical Society

1. J. Blum—Pres., 2. R. Dotson, 3. S. Adler, 4. G. Picklo, 5. D. Kalil, 6. B. Gold, 7. L. Love—Sec., 8. H. Strahorn, 9. H. Lewin—V.P., 10. E. Scherl, 11. D. Allender, 12. L. Divilio, 13. D. Payne, 14. K. Payne, 15. J. Crecca, 16. P. Fournier, 17. A. Mendoza, 18. L. Fox, 19. V. Lake, 20. L. Cohen, 21. P. Gilligan, 22. J. Mambretti, 23. J. Zant, 24. C. Hoesch, 25. M. Mezentsoff, 26. N. Ellyn, 27. D. Schaller, 28. W. Chelton, 29. C. Schulten, 30. M. Reff, 31. F. Haifley, 32. H. Holley, 33. J. Bush, 34. S. Shapiro, 35. K. Travers, 36. J. Robertson, 37. Y. Kadesky, 38. F. Sheppard, 39. E. Stromberg, 40. A. Salvatori, 41. G. Schmidt, 42. R. Chamberlain, 43. B. Gray, 44. M. Slatkoff, not shown E. Morris—Treas.

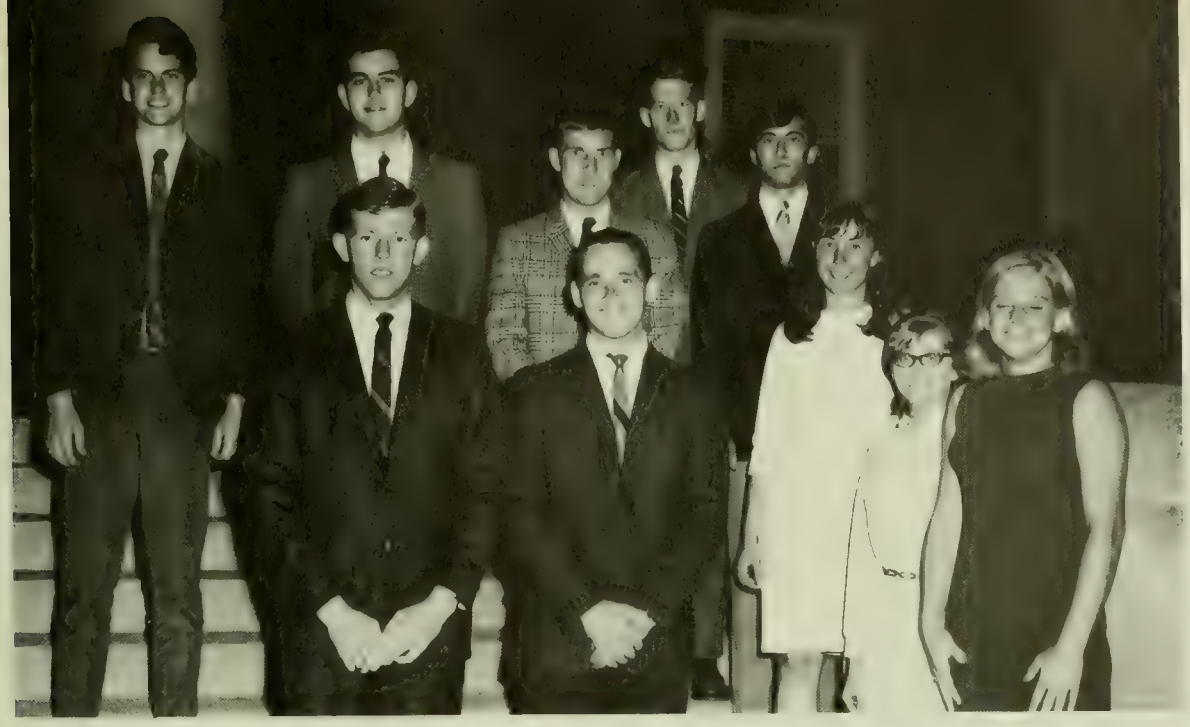

1. P. Ramondt, 2. J. Thompson, 3. R. Fogwell, 4. B. Covington, 5. B. Powers – Pres., 6. B. Grabau, 7. S. Caplan, 8. L. Jockisch, 9. M. Thompson, 10. P. Parks.

Pre-Veterinary Science Club

Rugby Football Club

Front Row: J. Turner, A. Watt, J. Curry, P. Harding, J. Ross, M. Curry, J. St. Omer Roy, J. Williamson, J. McPherson, D. Gillivan. Second Row: T. Quigley, C. Wessel, G. Joliet, J. Buckley. Standing: J. Potter, G. Yaney, B. Magladry, D. Carmichael, P. Griffiths, D. Sommerville, B. Knapp, D. Leahy, P. Schreiber, W. Bean, J. Karol, J. Allen, B. Miller, B. Pietsch, S. Johnson, L. Babits. Not present but still loved: P. Hanlon, R. Liftig, J. Milo, R. Gerring, El Cid, R. Lord, B. Dudley, E. Sitko, M. Keating, M. Frietag, M. Rasinsky, P. Meyers, S. Drake, G. Potter, K. Williamson, D. Buckley, B. Grabowski, T. Joliet, T. Kildoff, J. McKenna, W. Wing, L. Porter, D. Ream, Chris, T. Lady II, J. Joseph, M. Rowtheboatashore, B. Baruch, M. Bayswater.

1. C. Chaplin, 2. G. Kohn, 3. A. Yurek, 4. T. Noe, 5. S. Witt, 6. B. Landers, 7. B. Whitlock, 8. Dr. R. Galloway—Advisor, 9. E. Cherry, 10. L. Erickson—Pres., 11. S. Patterson, 12. R. McNicholas, 13. K. Skane, 14. B. McMicon, 15. S. McKerrow, 16. D. Covington, 17. E. Learman, 18. K. Sheedy—Sec.-Treas., 19. N. Broderick.

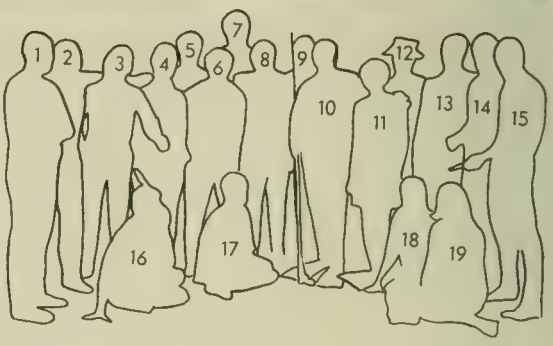

Scuba Club

Semper Fidelis Society

Seated: J. Depue, J. Finke, M. Henig. Standing: N. Kavalakites, J. Downing, C. Groves.

Ski Club

Executive Council: G. Campos, pres.; A. Stark, v. pres.; B. Shaw, sec.; D. Reeves, treas.; P. Selby, film coordinator; P. Rodwell, trip advisor & coordinator; C. Haauser, M. Sorrenson, S. Meltzer, R. Bergeni, A. Hatfield, M. Radin.

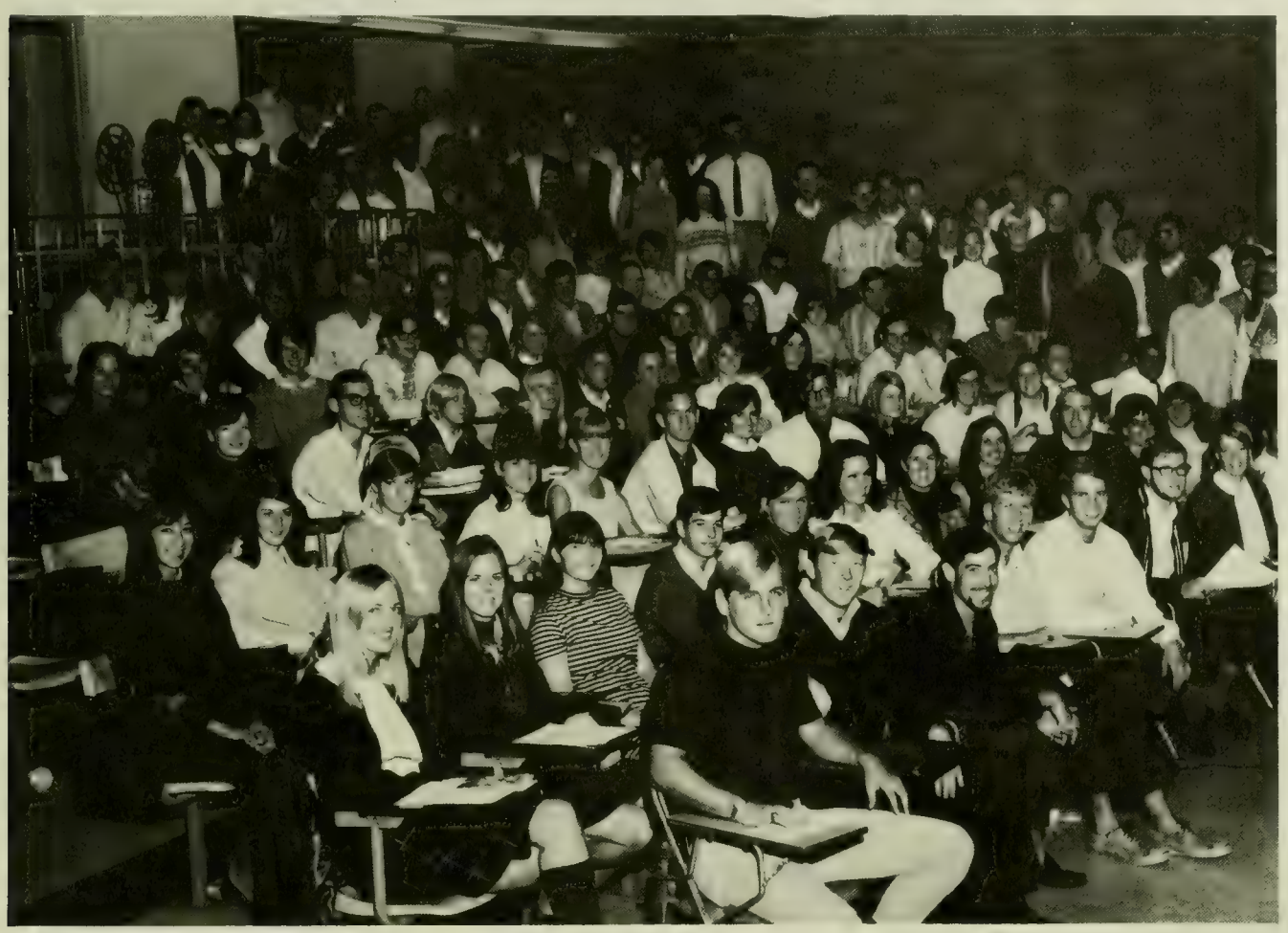

Kneeling: H. Kronen, V. La Duca, D. Dunn, G. Allen, pres.; D. Curtis. Standing: S. Hartman, M. Ziegler, A. Hiller, C. Tracy, W. Philips, J. Cardenas, H. Klippen, A. Rosenstock.

Skydivers

Left to Right: J. Marshall, D. Matlaga, R. Matlaga, T. Pergola.

Society for Advancement of Management

Society of American Military Engineers

Front Row: M. Suarez, pres.; N. Stein, T. Hollingsworth, treas.; R. Dennis. Back Row: J. Pensinger, sec.; J. Tylec, v.pres.; A. Shepherd, M. Dietchman, D. Allen.

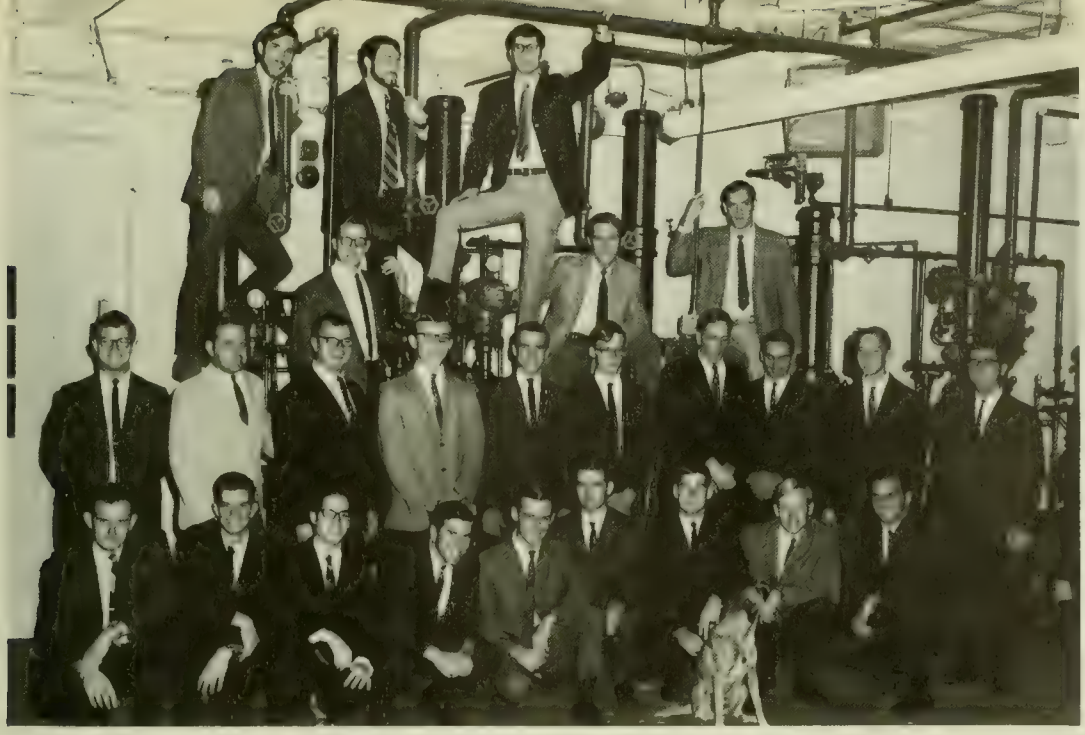

1. W. Hurteau, 2. J. Marshall, 3. M. Klein, 4. F. Brower, 5. J. Revelle, 6. R. Ryan, 7. G. Alston, 8. Herbie, 9. W. Johnston, 10. J. Bender, v.pres.; 11. G. Brown, 12. W. McMahon, 13. J. Luley, 14. F. Fabin, 15. J. Moore, 16. J. Lathrop, 17. J. O'Neill, 18. R. Krein, 19. S. Fowler, 20. E. Shollenberger, pres.; 21. J. Parkany, 22. T. Czarnecki, 23. M. Ruback, 24. D. Brogan, 25. D. Gaugler, 26. J. Bell, treas.

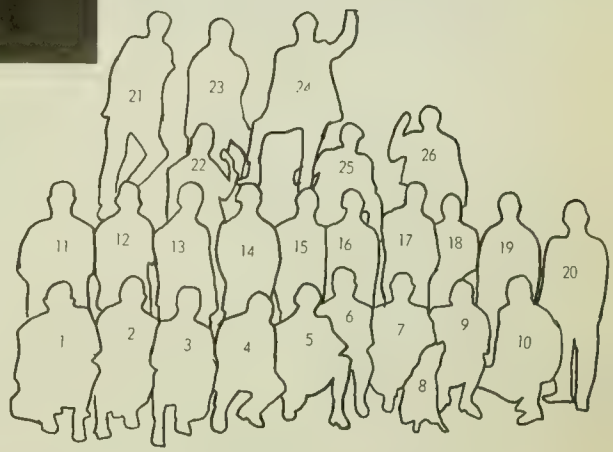

Society of Fire Protection Engineers

Society of Mechanical Engineers

1. J. Smith, 2. J. Etheridge, 3. F. Chaney—V. Chrmn.; 4. E. Smith, 5. M. Brennan, 6. P. Fleck, 7. R. Marks, 8. K. Remmers, treas.; 9. W. Bethea, 10. D. Hearn, 11. C. Gribaudo, 12. G. Powell, 13. G. Dahl, 14. R. Gordon, 15. E. Norris, Sec., 16. M. Rochkind, 17. C. Chavasse, 18. C. Feldwick, 19. N. Eckert—Chrmn., 20. D. Fiske, 21. D. Chwirut, 22. G. Haddad, 23. J. Detibaugh, 24. J. Mayo, 25. L. Scanlan, 26. R. Rector, 27. C. Federman, 28. K. Kielland-Lund, 29. S. Edwards, 30. D. Branham, 31. W. Markham, 32. R. Smead.

Robert Aserkoff, Pres., Honey Loring, Sec.-Treas., John M. Wilson, Faculty Advisor.

Sociology Club

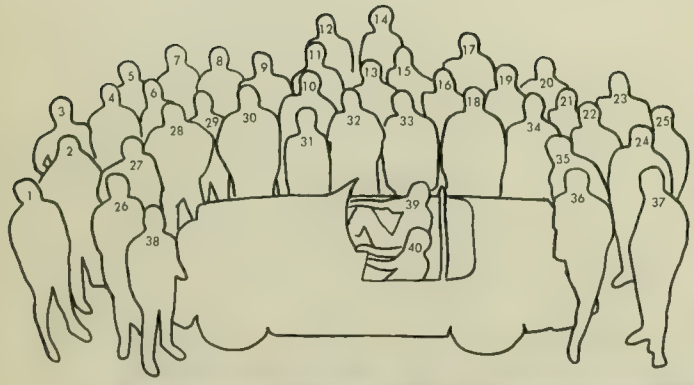

Sports Car Club

1. H. Dietz, 2. W. Deily, 3. L. Taylor, 4. G. Taylor, 5. R. Dunlavey, 6. J. Nickell, 7. M. Noble, 8. D. Chitwood, 9. K. Skave, 10. R. Liebersohn, 11. A. Gunter, 12. M. Derry, 13. L. Chambers, 14. P. Sherman, 15. B. Hansen, 16. R. Eskow, 17. J. Marvin, 18. R. Loewinger, 19. R. Lane, 20. R. Mallonee, 21. R. Mullen, 22. B. Rosen, 23. S. Scott, 24. R. Foreman, 25. D. Adams, 26. K. Edwards, 27. P. Finch, 28. K. King, 29. T. Kelley, 30. B. Dixon, 31. S. Schneider, 32. B. Schneider—Pres., 33. C. Sussman—Treas., 34. J. Groff, 35. T. Brady, 36. R. Marks, 37. T. Straub, 38. C. Balint, 39. B. Cissel, 40. T. Mountjoy.

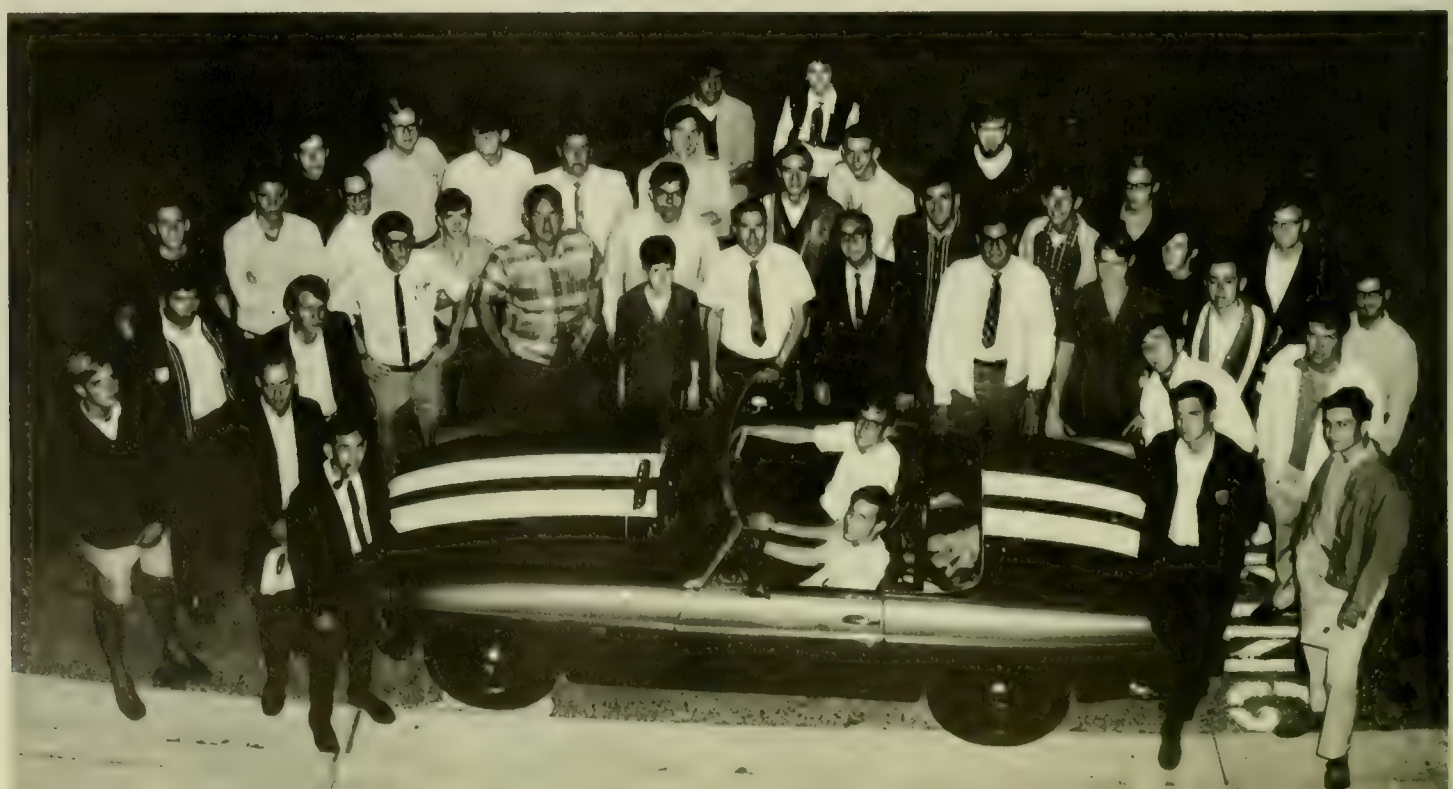

1. S. Stacy, 2. C. Cline, 3. C. Whitaker, 4. C. Andberg, 5. D. Newsome, 6. S. Ponemone, 7. N. Foltz, 8. V. Roecker, 9. B. Trepp, 10. B. Taylor, 11. B. Taylor, 12. B. Bryce, 13. P. Wells, 14. D. Andberg—Treas., 15. J. Pearce—Sec., 16. R. Canter—Pres., 17. M. Krepner—V.P., 18. M. Dellinger, 19. S. Kessinger, 20. D. Hardhat, 21. J. Stahl, 22. D. Street, 23. K. Sanford, 24. D. Goettee, 25. D. Prevar, 26. B. Kramer, 27. B. Robins, 28. R. Repel, 29. T. Pearce, 30. B. Belay, 31. J. Hull, 32. F. Lipphard, 33. A. Edelman, 34. L. Raines, 35. D. Mangis, 36. D. Akiyama, 37. H. Stinefelt, 38. S. Roper, 39. J. Marks, 40. M. Wingate, 41. J. Boyer, 42. W. Hoheisel, 43. A. Latterner, 44. M. Billingslea, 45. B. Breathing, 46. H. Baker, 47. A. Fraser, 48. D. Crook, 49. Saehrimnir (Golden Horde Standard).

Trail Club

University Commuters' Association Executive Council

1. L. Bowers, 2. D. Fisher—Pres., 3. J. Rosenberger, 4. N. Linn, 5. M. Henig—Vice-Pres., 6. R. Welker, 7. P. Suntum, 8. L. Hill, 9. D. Goldstein.

Front Row: H. Kitonwsky, L. Kuncio, D. Jamir, I. Hikawyi. Middle Row: M. Mikayeo, O. Diachok, I. Trosinsky, A. Tatchin, A. Chornadalsky, I. Zalusky, P. Kurylas, T. Krawec. Top Row: A. Filipon, O. Petrenko, V. Hajdar.

Ukrainian Club

University Astronomical Society

1. H. Neuman—V.P., 2. S. Breitenbach, 3. D. Trahan, 4. A. Bickel—Sec., 5. R. Miller, 6. S. Holland, 7. C. Ferrigno, 8. J. Barbour, 9. J. Allen, 10. D. Leaman, 11. T. Teat—Treas., 12. T. Davis, 13. C. Young, 14. J. Allen, 15. T. Manekin—Pres.

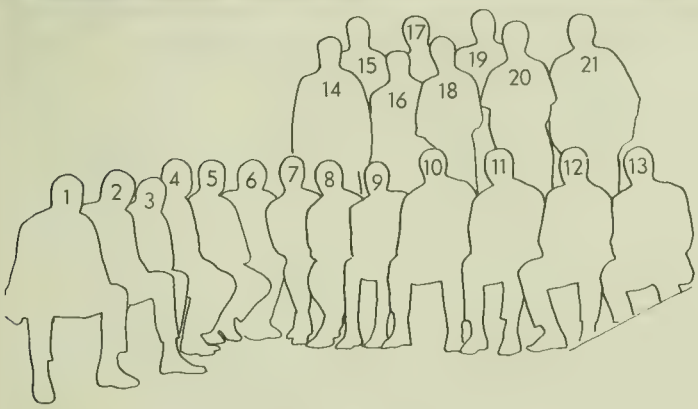

1. M. Licata—Pres., 2. J. Hogarth—V.P., 3. R. Comeyne, 4. G. Davis, 5. G. Bodowski, 6. E. Comly, 7. M. Hemming, 8. J. Kursch, 9. P. Whyte, 10. G. Zinkgraf, 11. B. Sparks, 12. S. McCormick, 13. D. Hopkins, 14. N. Walsh, 15. F. Jones, 16. C. Hannan, 17. W. Miles—Sec., 18. B. Sullivan, 19. A. Hole, 20. G. Whiz, 21. F. Miller.

Veterans' Club

Volunteers for Mental Health

1. H. Loring—Pres., 2. R. Glazer, 3. Dr. S. Pavey—Advisor, 4. D. Hill, 5. E. Marcus, 6. K. Garrison, 7. B. Olsen—V.P., 8. H. Dulberg, 9. D. Heyman, 10. R. Weisman.

Front Row: L. Laycock, J. Veazey, B. Newkirk, S. Sack, J. Fischer, K. Regan, pres.; P. Adkins, v. pres.; P. Peridier, treas.; D. Yingling, sec.; Back Row: B. Testa, S. Fisher, M. McEwen, N. Hearn, M. Yannuzzi, S. Nonn, D. Kaatz, A. Baege, Miss Kesler, advisor; L. Richards, G. Kisner, E. Wilen.

Women's Recreation Association

Young Republican Club

1. R. Moy, 2. A. Bickel, 3. N. Broden, 4. E. Bissett, 5. J. Weeks, 6. G. Wickey, 7. R. Shnider, 8. S. Baker, 9. D. Lamiman, 10. P. Sweeney, 11. T. Hamilton, 12. M. Mintz, 13. D. Mintz, 14. J. Coale, 15. S. Jennings, 16. A. Giraldi, 17. M. Tarallo, 18. L. Gehoe, 19. D. Henninger, 20. D. Sotkely, 21. D. Fortunat, 22. J. Hiber, 23. E. Hulshof, 24. L. Rockett, 25. B. Michie, 26. M. Chase, 27. C. King, 28. R. Pevey, 29. J. McDonnell, 30. S. Siebert, 31. R. Dempsey, 32. S. Fisher, 33. J. Kopel, 34. T. Cline, 35. N. Shehab, 36. M. Mezentsoff, 37. R. Berkey, 38. R. Butler, 39. N. Coale, 40. D. Norcross, 41. D. Miller—Treas., 42. J. Schaeffer, 43. W. Walker, 44. R. Throne, 45. H. Morris—Sec., 46. C. Stoecker, 47. T. Gilbert—V.P., 48. G. Schuler, 49. A. Barilla, 50. B. Hubbard, 51. J. Richardson, 52. M. Cahoon.

Communications

Argus

Argus. What is that? Some kind of animal? No, Argus is a magazine. It is billed as the feature magazine of the University of Maryland—a publication published six times a year by students, for students. A feature, for the journalistically uninitiated, is a pictorial story with wide popular appeal and deeper inquiry than day to day news reporting. So Argus is, in effect, a mini Look magazine aimed at college people.

The general benefits of reading apply to Argus. New insight is found and horizons expand—entertainment is the product of finding new avenues of interest. If a publication is to succeed, all of these must be fulfilled. Argus has succeeded—last year it was cited as the nation's top collegiate feature magazine by Sigma Delta Chi, the national society for professional journalists.

It has not been easy though. This year Argus experienced the first mid-year change of a publications editor since 1958. A lack of recognition from the university population, along with a limited distribution brought about by a low budget have hampered the progress of Argus. Yet the person who ignores it is missing a good experience.

Julie Amberson—
Editor, 1st Semester

Bob Korn— Editor, 2nd Semester

Larry Becker—
Managing Editor

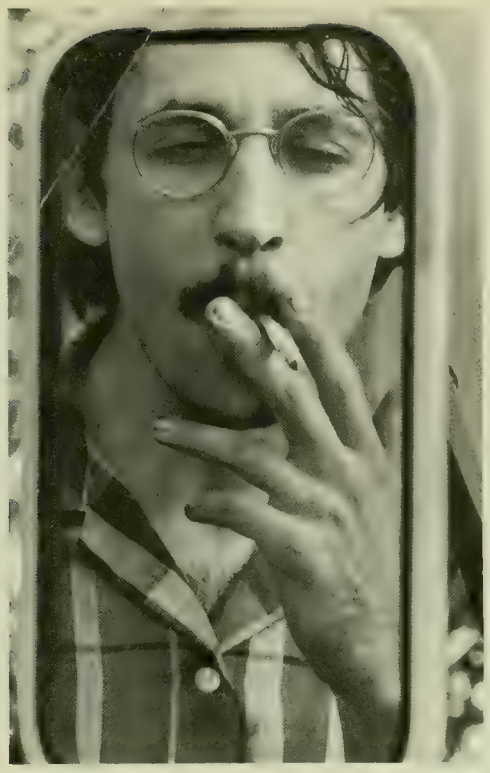

Michael Rossoff–
Photo Editor

Max Levine–
Business Manager

Calvert Review

As various organizations within the university struggle to meet the growing enrollment, the campus literary magazine, the Calvert Review, has increased its efforts to publish the best of prose, poetry, and essays written by university students.

Since its beginning in 1959 under the name "Expression", the Calvert Review has endeavored to bring to the student body a wide representation of valid artistic work in the field of creative writing. Determined to break through the student apathy barrier which in the past has handicapped the Calvert Review and the university at large, this years staff has made numerous innovations to gain student interest and support. The traditional 2,500 copy run was increased to 3,500 for the winter issue of the magazine. Plans are being made for a 5,000 copy run of the spring issue. Additionally, the Calvert Review has offered prize money in each of its three fields for both semesters, rather than just the spring prize of past years.

With a firm belief in the ancient adage, "To have great artists there must be great audiences", the staff of the Calvert Review offers the opportunity for creative expression.

Edwin A. Williams, III
Editor-in-Chief

Front Row: J. Herring, M. Zybler. Second Row: L. Sandler, A. Stevens. Back Row: D. Cloud, J. Arsenault, G. Avergenakis.

Course Guide

The Course Guide, only in its fourth year of publication, provides the campus community with an effective evaluation of professors and courses. By describing the content, structure, and loopholes of various courses, along with a summary of the hang-ups and idiosyncracies of many professors, the CG aids the student in selecting his class schedule.

All opinions presented in the Course Guide are based on interviews with students who have actually taken the course. The administration supplies the staff with lists of students, including addresses and telephone numbers, who have taken certain courses. The students whose names appear on these lists are then interviewed by CG workers. A written summary of these interviews appears in the Course Guide.

This year, for the first time, a spring addition of the Course Guide will be available. Also, an addition to the present methods of data collection, a computer tabulated questionnaire, developed by a resident graduate student in psychology, will be handed out to students during class. The numerical results of these questionnaires, along with the familiar interview results, will be presented in the expanded spring addition. Other innovations for the spring will include an in-depth interview with the professors.

Rick Muirhead

Editor-in-Chief

Jessica Locklear, Assistant Editor; Joyce Prouty, Assistant to the Editor; Beth Pittard, Managing Editor; John Fayed, Business Editor.

Diamondback

Hard work and endless hours are the ingredients of one of America's top daily college newspapers—the Diamondback. With a new high circulation of 20,000 copies Monday through Friday. The Diamondback expanded its staff, equipment, and coverage, trying to include every facet of life at the University of Maryland during 1968-69. Diamondback staff members get professional experience from working with advertising, sales, news reporting, layout, and copy editing in a tightly organized operation.

The news department's growth and efficiency was illustrated on election night, when a massive coordinated effort by the staff produced the most up-to-date morning-after coverage of any comparable paper on the East Coast.

Editor-in-chief Steve Parks reorganized and decentralized the staff after the first semester resignation of managing editor Ira Allen.

Editor Parks also enlarged the editorial page layout. His endorsement of Richard Nixon was one of the big surprises of the year.

Surprise characterized much of the Diamondback's news. The pre-spring nude craze . . . the strength of the new Third Party in the SGA elections . . . The HEW desegregation order.

The sports department experienced one of the most exciting years in its history. A feud between Coach Bob Ward and Executive Sports Editor Dave Bourdon exemplified Ward's deteriorating relations with the college community which eventually led to a player revolt and the coach's resignation. Bourdon produced one of the year's most outstanding stories following Ward's departure: a three page examination of the Ward era.

The continued expansion of the paper's news coverage was reflected by the streamlining of the business side. Under Business Manager Tom Winer, total income soared to $145,000. Circulation went up to 20,000 copies daily—up 3,000 over 1967-68. Average number of pages increased from 12 to 15 per issue, with 144 issues published for the year. Winer also tightened controls on spending, instituting a formula which tied paper size to ad lineage and beginning daily billing.

This, then was the Diamondback for 1968-69—a dynamic force on a restless campus.

Steve Parks—
Editor-in-Chief

Jeff Valentine—
Managing Editor

Jim Day—
News Editor

Tom Basham– Layout Editor

Dave Bourdon–
Executive Sports Editor

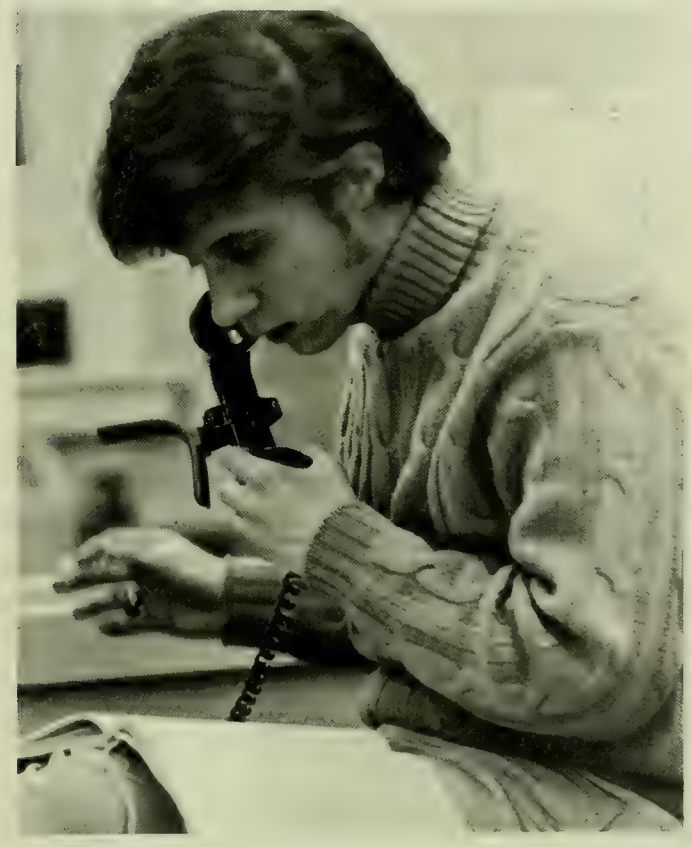

David Lightman–
Wire Editor

Milton Buchler–
Photo Editor

Dennis Piper–
Feature Editor

Steve McKerrow–
Associate Editor

Seated (l. to r.)—G. Boyars, H. Lalos, B. King, J. Stevens. Standing (l. to r.)—M. Buchler, B. Awad, K. Stephenson, S. Garver, G. Kramer.

Photo Staff

Business Staff

Front Row: B. Gann, F. Crystal, B. Kaye, S. Plotkin, L. Baldwin, D. Kerbel, M. Snyder, C. Clark. Back Row: M. Book, R. Lessans, R. Rosenswag, D. Rachlin, T. Winer.

Terrapin

A yearbook's task is to see the past year in the eyes of the students and to set it down on paper. Capturing the year in 560 pages. Trying to decide what to include and what to cut can be a frustrating job. How can everything be done within the limits of time, money and human energy.

Since yearbooks tend to look alike, another problem arises. How can we be different? Hours of thought go into finding an interesting cover design or a fresh outlook on feature material.

Time is spent alone in a quest for something worthwhile. A photographer walks around campus looking for a picture that says it all. A feature writer sits over a typewriter reworking a new idea. And someone sits in an empty office making cryptic drawings that will eventually become a layout.

But the people who work on a yearbook are not seperate islands of imagination. They are a group, working together toward a common goal. It's more than a sharing of ideas. The French call it esprit de corps and camaraderie. It ranges from foul moods at three A.M. before a deadline to laughter over that latest joke. Beyond the creativity of the individual, it's the dirty work that everyone shares.

The year passes quickly and soon it's all done. While the books are being finished, work on the book for next year starts. But one spring day everything stops. The Terrapin is delivered. Anticipation reaches a climax as the editor picks up the book. As pages are flipped there is a feeling of growing pride—and a touch of sadness that it's over.

Susie Kaminski–

Editor-in-Chief

Philip Geraci–

Advisor

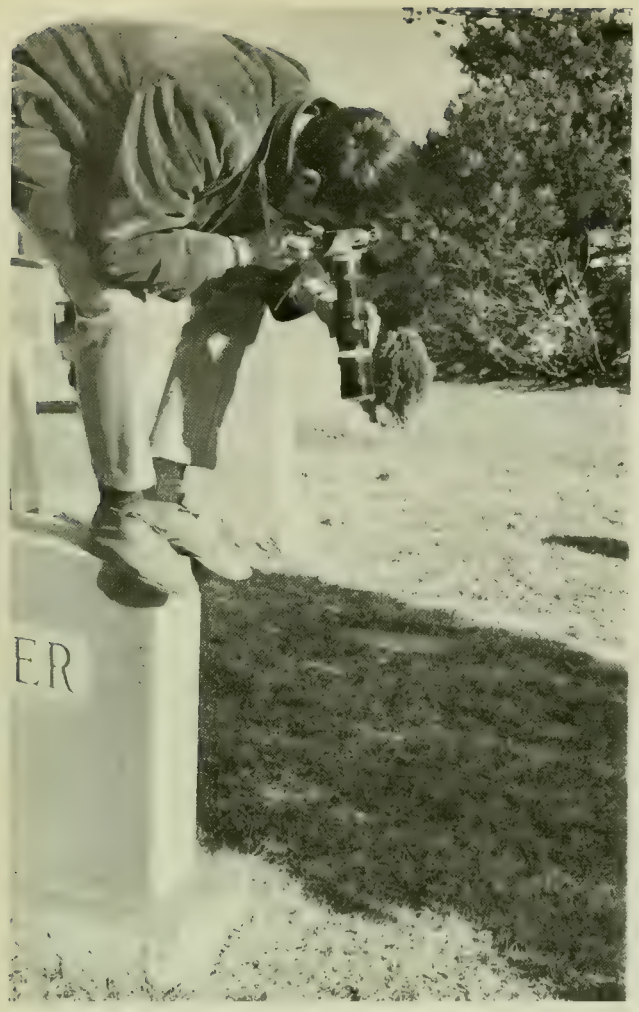

Tony Anthony–
Asst. & Photo Editor

Dick Rhudy–
Business Manager

Carol Duke–
Layout Editor

Section Editors

Brickie Warren, Dave Morath, Juanita Stallman, Pat Farrell, Luci Beach.

Carol Duke,
Juanita Stallman–
Layout Staff

Chuck Blische–
Sports Editor

Tom Beck, Tony Anthony, Mark Jacobs, Steve Vogel, Neil Britt, Tom Wilson.

Photography Staff

John Hamill, Barbara Healey, Roger Karr.

Business Staff

Copy Staff

Dave Morath, Dick Rhudy, Jerry Jones, Pat Farrell.

WMUC

Entering its twenty-fifth year of service to the university, WMUC, campus radio, has expanded both its staff and programming to meet the needs of an ever-growing university.

This past summer, a unique automation system was installed in the WMUC studios in building FF. The automation provides popular album sides and campus oriented announcements during the hours when live broadcasting is not taking place.

WMUC has also constructed a new transmission system in a large portion of the Hill Area, which was made necessary by an FCC visit to campus in early October. The inspector found that WMUC was illegally propagating its signals through the air and was being picked up as far away as Laurel and downtown Washington. Consequently, the station's chief engineer, Russ Brown, designed and built a more efficient transmission system.

During semester break, cables were laid and transmitters made operational in the Graham Cracker area, thus giving WMUC coverage to most of the fraternities and sororities. Next on the list of priorities, is a transmitter for the university's newest dorm, LaPlata Hall. This should be completed in the spring, thus giving the station 100% campus coverage.

This year has brought some important changes in the WMUC programming schedule. On a normal weekday, the live sign-on is at 6:30 A.M. and primarily top forty music continues until 8:00 P.M., at which time a freewheeling personality show is presented. This consists of a smattering of many kinds of music. Following the 10:55 sports report, is Underground CPM, a showcase for new and progressive rock sounds. Then, the hours between 1:30 and 6:30 in the morning are covered by the WMUC Music Machine, the automated system.

WMUC broadcasts events from where they happen. For example, the station has broadcasted SGA election from the Student Union, the IF Sing and the Miss Maryland pageant from Ritchie, and important student-faculty meetings from wherever they may occur.

In the future, WMUC plans more comprehensive news and features, a move to more modern studios, and more campus involvement projects to better serve the student at the University of Maryland.

John Dowling–
Station Manager

Susan Sacks–
Business Manager

Bill Shusta– Asst. Sports Dir.

Drew Marcks– Sports Director

Frank Groff– Program Director

Anne Edwards–
Kathy Swartz–
Record Librarians

WMUC

Lee Schuman–
Publicity Directo

Joanne Harvitz–
Barbara Kreisman–
Continuity Directors

Bruce Cohen–
Feature Director

John Hartge–
News Director

Don Mayer–
Asst. News Dir.

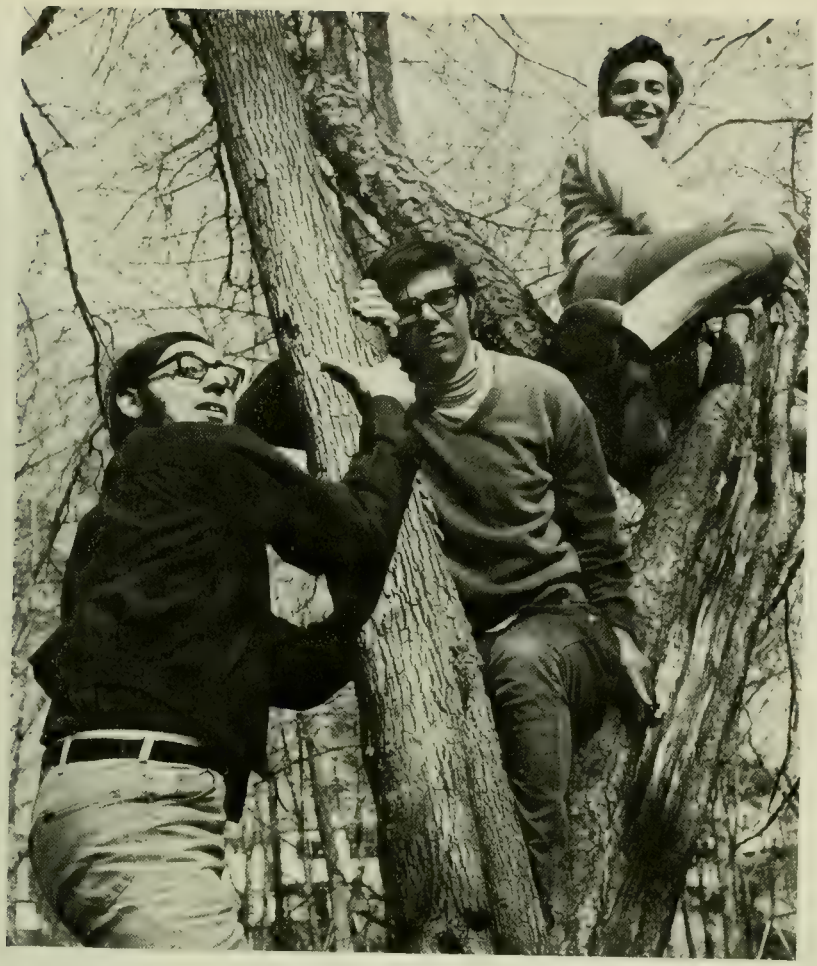

Frank Groff–
Program Director

Ron Matz–
Jay Delmaster–
Asst. Program Dir.

M Book

The M-Book serves as the handbook for all new university students by presenting essential information about all phases of university life including activities, organizations, services, and "happenings". There are also comprehensive sections covering honoraries and the Student Government Association. This year a new section called "Did You Know?" was added. Included in this section are typical questions that new students ask. Such queries as "Is English 001 a flunk-out course?" and "Am I really just a number here?" are answered. The M-Book is distributed to new students during the Summer Orientation Program and registration. The staff for M-Book is formed during the fall and actual work begins during the spring semester.

Judy Lubcher

Editor-in-Chief

Row 1 (l. to r.)—J. Potthast, A. Smith, R. Aird. Row 2—G. Greenberg, J. Karlick, D. Rubin, M. Keller, M. Sitrick, S. Abrams.

Performing Arts

Aqualiners

1. C. Sutton, pres.; 2. F. Berg, treas.; 3. J. Rekos, sec.; 4. J. Manch, 5. A. Reiner, 6. J. Fischbeck, 7. J. Chodakowski, 8. A. Ruderman, 9. S. Furtick, 10. G. Davis, 11. L. Dambach, 12. L. McCabe, 13. M. Sourwine, 14. L. Magaman, 15. E. Waldron, 16. S. Gibson, 17. N. Leslie, 18. J. Larner, 19. M. Wampler, 20. P. Zello, 21. O. Kershaw, 22. C. Williams, 23. B. Nickey, 24. B. Blair, 25. Z. Mier, 26. J. Young, 27. J. Roseberry, 28. N. Miller, 29. D. Beavers, 30. B. Wazzo, 31. S. Rashbornick, 32. L. Ezrine, 33. J. Hall, 34. J. Karsdon.

The Concert Band is a group of approximately seventy musicians selected from the membership of the Varsity Band. The Concert Band gives a formal concert during March, and an outdoor concert in May. It also participates in reading clinics given for public school directors.

Concert Band

Composed of approximately 100 male performers, the Marching Band presents pre-game and half-time shows at each home football game and at one or more out-of-town games. The membership of the Marching Band is not separate from other groups in the University Band program but overlaps membership in the three concert bands, and operates concurrently with the concert group during football season. The Maryland Marching Band represents the finest in quality entertainment for major college football, and since great emphasis is placed upon music as well as marching, special arrangements are prepared, and the fine instrumentalists in the University Band program are utilized in developing a full and balanced ensemble sound for outdoors.

Marching Band

A select Symphony Band is organized at the beginning of the school year with a balanced instrumentation currently numbering seventy-five players. The Symphony Band presents a formal concert on campus in January, embarks on an annual tour during Registration Week in February, holds a recording session in February, presents formal concerts in April and May, and performs at other functions such as the annual President's Convocation in the Cole Building, reading clinics of new music for public school directors, and single evening concerts in various communities as an addendum to its annual tour.

Symphony Band

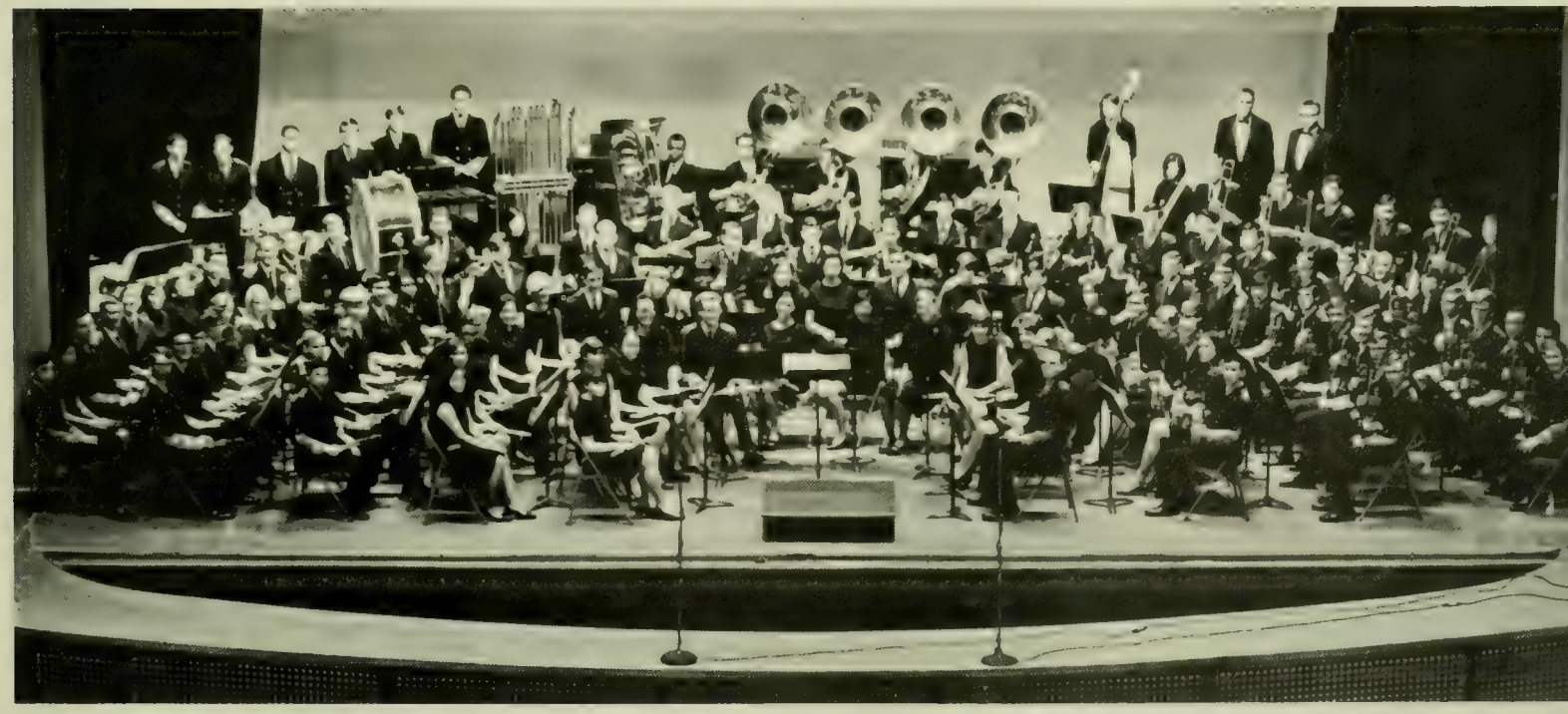

The university Varsity Band is a large concert performing organization which provides an opportunity for students not members of the select Symphony Band to participate on a full year basis. It provides a place for all students who have had high school instrumental training to continue music education in college regardless of chosen areas of study at the university level.

Varsity Band

1. K. Lapp, 2. B. Cohen, 3. P. Jackson, 4. D. Cimokowski, 5. S. Solie, 6. L. Roberts, 7. B. Lawyer, 8. A. Rynarzewski.

Color Guard

Left to right: Terrie Schmidt, Jane Reidy, Glo Sessums, Kay Waesche, Donna Allwine.

Majorettes

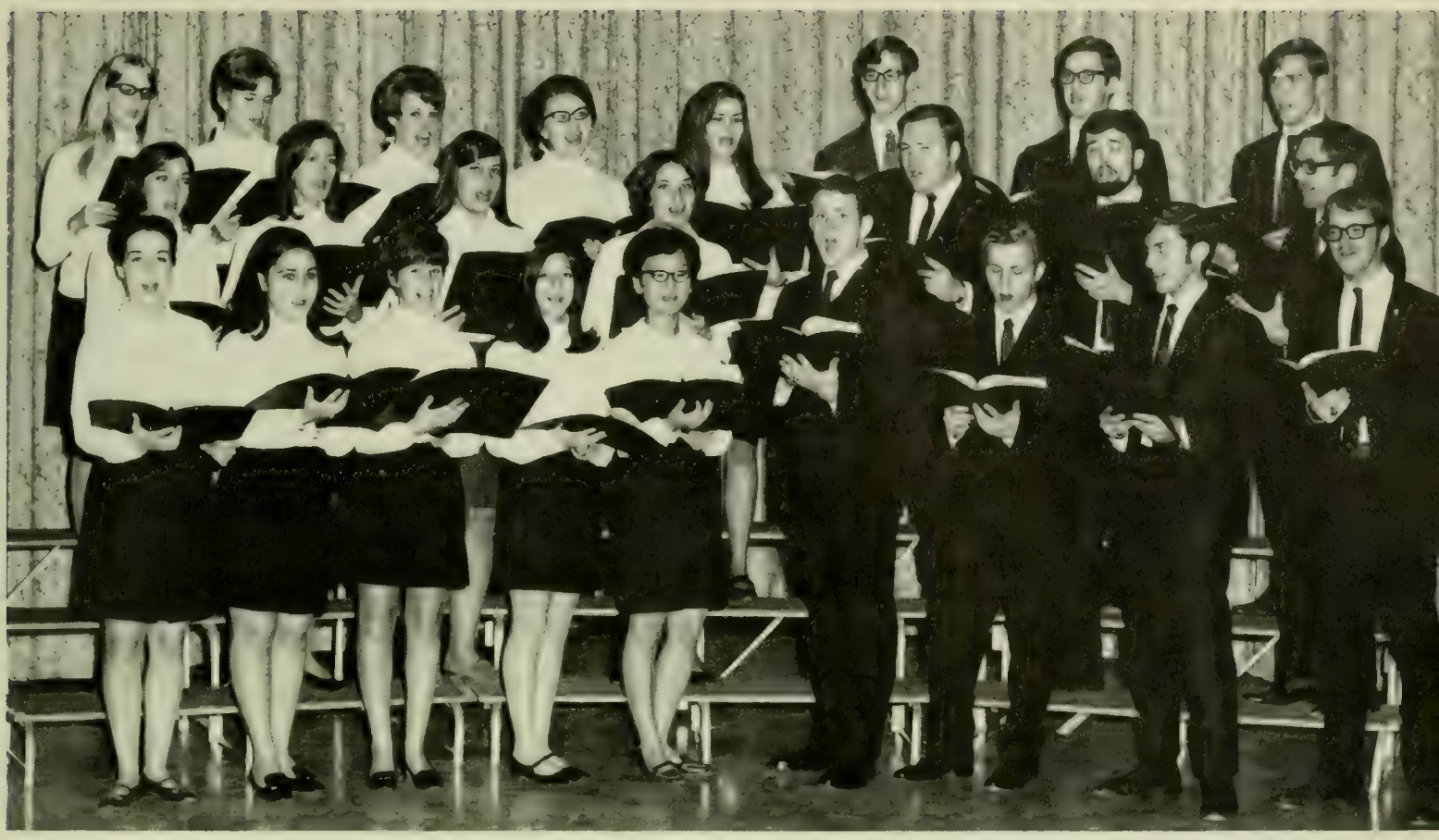

First Row: M. Curtin, N. Ring, K. Smith, J. Topel, J. Voraritskul, C. Pinilis, M. Hauver, R. Rowen, J. Leber. Second Row: S. Cauley, T. Sears, S. Perkins, P. Michaels, S. Hoopengardner, P. Duck, R. McKenzie. Third Row: M. Smith, B. Saunders, C. Thomas, R. Meese, M. Durand, M. Avrick, E. Henley, M. Kelly.

Chamber Chorus

Chapel Choir

First Row: S. Yanike, H. Jones, E. Newton, M. Spenee, sec., J. Johnson, R. MacNab, R. Cobb, pres.; C. Copper, P. Myers, S. Safreed, B. Waring, L. Marple. Second Row: B. Szymanski, J. Snyder, S. Prouty, J. Bruns, C. Teague, R. Hennessy, A. McCray, A. Stetson, N. Simon, J. MacCubbin, B. Hanvey, R. Moncure, B. Baker, J. Impoff, E. Knapik, J. Brewer. Third Row: P. Kanieski, M. Bailey, D. Steely, B. Falcao, B. Garner, J. Fitch, R. Waldron, G. Spitzer, librarian, M. Gruen, T. Bunnell, J. Carter, M. Bateman, E. Griggs, M. Tompkins, K. MacNeil, A. Tompkins. Fourth Row: M. Mudd, P. Brewer, T. Howard, L. Kerr, J. Chinn, C. Welch, P. Gilmore, G. Zaleski, C. Buppert, v. pres.; R. Faulkner, J. Ferro, T. Baucom, P. Vickery, hist., J. Lee, robe libr., N. Stavrou, L. Schaub, T. L. Price, K. Frye.

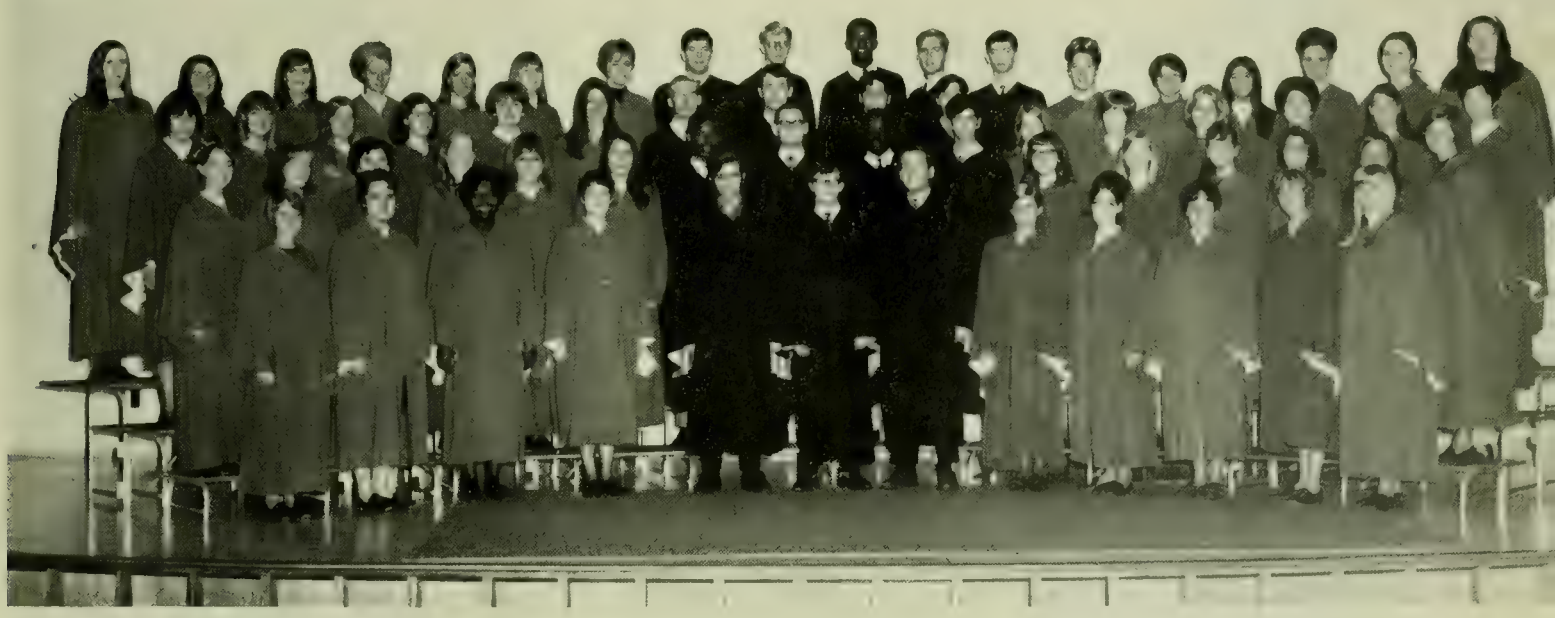

Flying Follies

1. S. Klass—V.P., 2. O. Basil—Advisor, 3. H. Yaffe—Sec., 4. J. Cournoyer—Director, 5. L. Polen—Pres., 6. S. Silverman, 7. C. Maier, 8. C. Erdmann, 9. D. Crossley, 10. R. Emanuel, 11. C. Eckart, 12. M. Dansicker, 13. L. Huddleston, 14. S. Beckemheimer, 15. J. Wannen, 16. S. Cochell, 17. D. Hill, 18. D. Williams, 19. H. Beneshe, 20. D. Benson, 21. R. Trencher, 22. A. Whitehead, 23. B. Marcus, 24. P. Kovich, 25. R. Williams, 26. E. Bark, 27. C. Nelson, 28. R. Burroughs, 29. M. Walter, 30. A. Northam.

1. M. Comberiate, 2. S. Gammon, 3. M. Witenstein—Treas., 4. M. Comiskey, 5. E. Puccinelli, 6. R. Daniel, 7. E. Whitney, 8. B. Stever, 9. O. Benisek—V.P., 10. B. Hillman, 11. R. Contino, 12. L. Drake, 13. J. Martin—Sec., 14. D. Bailey, 15. D. Cheng, 16. T. Comberiate, 17. M. Debenski, 18. M. Baker, 19. L. Louie, 20. M. Louie, 21. K. Lake, 22. R. Bloyer, 23. M. Vaden, 24. J. Hargett, 25. L. Strachman, 26. S. Olds, 27. J. Lewis, 28. C. Backert, 29. J. Murray, 30. D. Zeisel—Pres., 31. L. Lipman, 32. H. Griffin, 33. B. Schwartz, 34. L. Gregory, 35. T. Boone, 36. Dr. G. Kramer—Director, 37. J. White, 38. B. Frew, 39. L. Chubb, 40. J. O'Mara, 41. P. Howe, 42. N. Black, 43. T. Hannah, 44. D. Davidson. Not shown: C. Dempsey, M. Hall, R. Jaquith, P. Pope, P. Rhodenbaugh, V. Annin, D. Elleby, C. Nyberg, R. Reinhart, D. Wheeler, R. Huber.

Gymkana

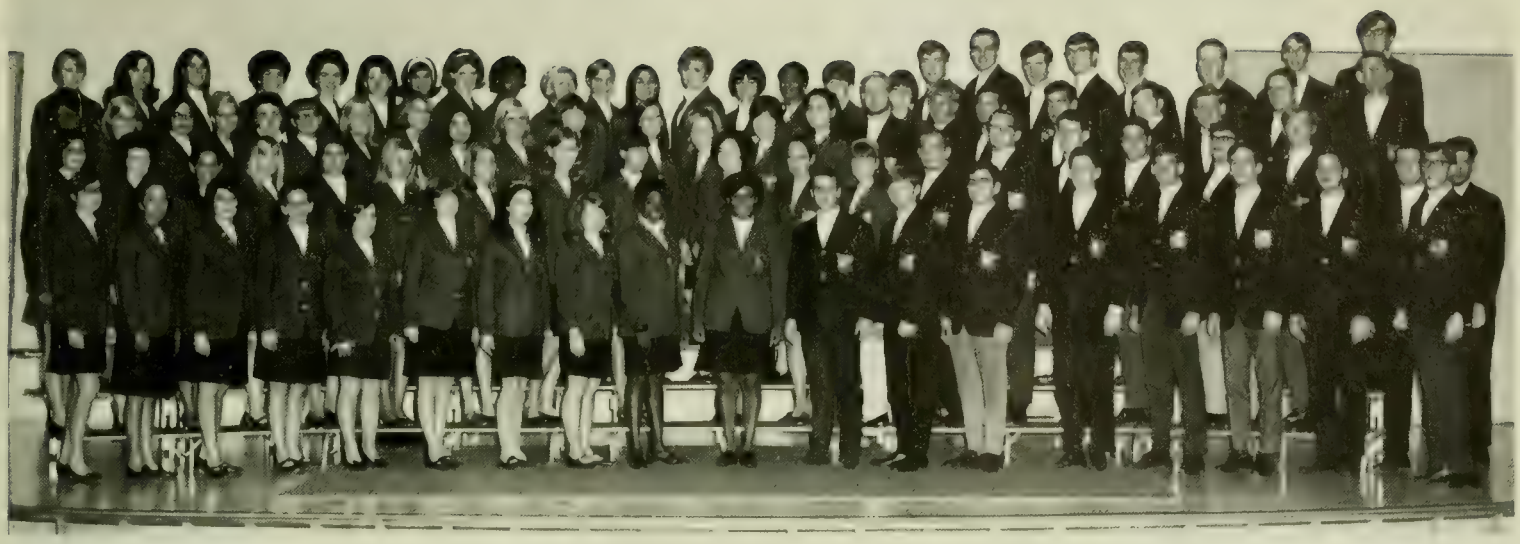

First Row: J. Mintzer, C. Greene, E. Zipperman, N. Widmayer, D. Kelley, sec.; S. Fitzgerald, B. Marcus, V. Clise, J. Peay, R. Purnell, G. Mendelson, sec.; S. Christie, N. Kutson, R. Richardson, E. Flowers, D. Blythe, W. Szumny, S. McComas, mngr. Second Row: S. Silverman, B. Stitt, C. Weissenberg, L. Marple, N. Weiss, G. Wright, P. Morarre, M. Lason, B. Spada, R. Schneider, J. Cain, N. Naden, F. Molanur, R. Langavin, B. Schmidt, J. Blumenthal, J. Matesky, B. Dye, L. Trousevin, J. Carr. Third Row: N. Best, B. Thompson, P. Forkel, D. Behnke, S. Garrett, M. Seibert, K. Larner, P. Turner, G. Miyasaki, v. pres.; M. Harmon, P. Park, C. Blum, E. Smith, P. Collette, K. Rechen, W. Lesher, K. Aston, C. Balser, pres.; A. Cliffton, B. Hibbert, D. Palasynaski, J. McCamant, treas., M. Bender. Fourth Row: I. Jordan, C. Nelson, P. Kovitch, L. Faina, R. Rockwell, M. Gorman, E. Morreale, pres.; K. Lawrence, J. Stewart, C. Engle, treas.; S. Kremenak, M. Shrier, P. Gilmore, A. Spada, K. Davenport, J. Lobban, J. Westreich, A. Whitehead, T. Bradshaw, D. Davidson, J. Mohvich, D. Jones, B. Schraum, v. pres., D. Smith, C. Barnhart.

Men's and Women's Glee Clubs

Opera Workshop

1. H. Morarre, 2. E. Jurgela, 3. W. Winden—Director, 4. R. Weilenmann, 5. G. Fennel, 6. D. Goettee, 7. D. Harper, 8. M. Dutterer, 9. D. Patterson, 10. B. Braunstein, 11. S. Shaffer, 12. B. Oliver, 13. J. Heater, 14. E. Hill, 15. E. George.

1. J. Eisenberg, 2. B. Holmes, 3. J. Gensor, 4. L. Wojtanowski, 5. D. Phillps, 6. J. Amberson, 7. R. Marr, 8. E. Berger, 9. L. Hoska, 10. J. Struntz, 11. S. Pavis, 12. J. Sauder, 13. B. Leonard, 14. A. Abrams—V.P. of News, 15. C. Eckert, 16. A. Zemsky—Pres., 17. E. Schenker, 18. S. Berberich—V.P. of Drama, 19. W. Washburn, 20. N. Stein, 21. B. Kreisman, 22. B. Brooks, 23. K. Schwartz, 24. R. Moore, 25. S. Fleming, 26. P. Warren, 27. H. Zelkovitz, 28. Rocci Fisch—Treas.

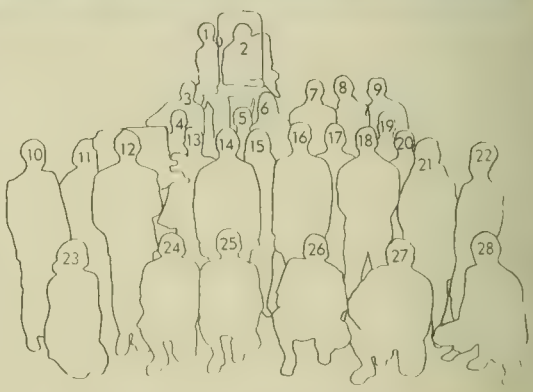

Radio & Television Workshop

University Theatre

1. S. Rattick, 2. C. Cade—Pres., 3. I. Wilner, 4. D. Draper, 5. H. Bagdasian, 6. J. Freeman, 7. R. Ebling.

WHEN YOU'RE OUT OF SCHLITZ---- PUNT !!

Editor's Note

1969 was a good year, a full year, and my last year at the University of Maryland. I look on this TERRAPIN as my farewell and my memories. It has 560 pages of work, tears—both of joy and disappointment, and it has been 560 thrilling experiences.

My staff was excellent. They worked late, long, and faithfully. Without their confidence, enthusiasm, and plain hard work, there would have been no TERRAPIN. So it is to each and every one of them that I say Thank you, Congratulations, and the best of luck next year. To Mr. Geraci, TERRAPIN advisor, I can only repeat—Thank you, Thank you, Thank you. And I owe special thanks to my newly wed husband, Richard, for putting up with all those late night deadlines, to my mother for her sympathy, and to Dr. Wright, my advisor and friend, for giving me the support to remain at Maryland and to finish this book.

We tried to have the TERRAPIN emphasize the change that has taken place on Maryland's campus this year. Change has also been the guideword for creating the 1969 TERRAPIN.

We have more color than ever before, more special effects, and just plain more. The book was increased to 18,000 copies, making us by far the largest yearbook in the country. Our actual size increased almost a hundred pages—we gave more individual coverage to Residences, Greeks, Commuters, Sports, and feature.

Our senior section is my pride and joy. It is, for once, one of the more attractive portions of the book. Delma Studios, our professional photographers, did a quality job, photographing more seniors than ever before.

We grouped the Residence Halls by areas and attempted a story on each, each area being written up by one of its residents. To spark ingenuity, a $25.00 prize was offered to both the Residence Hall and Greek house which exhibited the most original pose. Our winners, selected by Elaine Williams, Journalism secretary, and Mr. Geraci, TERRAPIN advisor, were La Plata 1 and Lambda Chi Alpha. We were most pleased with everyone's cooperation and feel it helped add much to the book.

This year the bulk of the book is printed on 80 lb. Dull Enamel paper with the senior section on 70 lb. Stiple Tone. The headline type style is Bodoni, the body type is Spartan Book Condensed. Our seniors and group photographer was Delma Studios of New York, represented by Bill McIntyre. The cover, designed by Richard Clark, was manufactured by Kingskraft (Kingsport Press, Inc.) in Kingsport, Tennessee.

We have put all our ideas and all our efforts into these 560 pages. We only hope that each of you will find a memory or more; we hope that you will enjoy and appreciate the 1969 TERRAPIN as much as the staff did producing it.

Susie Kamuroke Clark

1969 Terrapin Staff

Editor-in-Chief . . . . . Susie (Kaminski) Clark
Business Manager . . . . . Dick Rhudy
Assistant and Photo Editor . . . . . Tony Anthony
Layout Editor . . . . . Carol Duke

Section Editors

Greeks . . . . . Richard Clark
Diane Koutsouros
Brickie Warren
Honoraries . . . . . Teddi Howard
Organizations . . . . . Luci Beach
Queens . . . . . Christy Walker
Residences . . . . . Dave Morath
Seniors . . . . . Cathy Sacks
SGA . . . . . Juanita Stallman
Sports . . . . . Chuck Blische

Copy

Chuck Blische
Pat Farrell
Katie Ford
Jerry Jones
Ken Kostelecki
Dave Morath
Dick Rhudy

Layout

Carol Duke
Juanita Stallman

Staff

Sharon Eisenhart
Linda Ephraim
Margaret Goodrich
John Hamill
Barbara Healey
Cindy Jenkins
Roger Karr
Diane Koutsouros
Penny Lane
Peggi Ulman
Linda Walker
Kathy Weaver
Porter Wise

Photo Staff

Tony Anthony
Tom Beck
Neil Britt
Mark Jacobs
Tom Wilson
Steve Vogel

Contributing Photographers

Bruce Alperstein
Kerry Akin
Dave Bourdon
Jerry Brandt
Bill Clark
Sheldon Fingerman
Warren Hill
Gay Honeycutt
Gary Hubbard
Mark Korber
Fran Napier
John Stevens
Alan Zenuk

Published by the
Student Government Association

General Index

Feature..... 1- 87
Administrators.....103-113
Board of Regents.....114-115
Religion..... 80- 85
SGA..... 88-102
Table of Contents..... 17
Academics.....116-223
Colleges w/honoraries.....118-153
Agriculture.....118-119
Architecture.....120-121
Arts and Sciences.....122-129
Business and Public Administration.....130-137
Education.....138-139
Engineering.....140-143
Home Economics.....144-145
Library and Information Science.....146-147
Physical Education, Recreation, and Health.....148-151
University College.....152-153
Honoraries.....154-159
Seniors.....160-223
Queens.....226-241
Homecoming.....228-230
Derby Day.....231
Pledge.....232
Military Ball.....233
Best Dressed.....234-237
Miss University of Maryland.....238-239
Sports.....242-299
Football.....246-255
Cheerleaders.....256-257
Soccer.....258-263
Basketball.....264-273

Wrestling....274-277
Swimming....278-279
Cross Country....280-282
Track....283-285
Lacrosse....286-291
Baseball....292-295
Tennis....296-297
Golf....298-299

Student Life....300-493
Commuters....302-313
Greeks....314-413
Feature....314-327
(Listed Alphabetically)....330-413
Residences....413-493
Feature....414-425
Cambridge....426-439
(Listed Alphabetically)....428-439
Denton....440-453
(Listed Alphabetically)....442-453
Ellicott....454-468
(Listed Alphabetically)....456-468
Fire Prevention Service....468-469
Hill Area....470-489
(Listed Alphatically)....472-489
International House....468-469
Mobile Units....490-493
(Listed Alphabetically)....492-493

Organizations
(Listed Alphabetically)....494-528

Communications
(Listed Alphabetically)....529-546

Performing Arts
(Listed Alphabetically)....547-554

TEST